

STATE OF VERMONT
AGENCY OF TRANSPORTATION

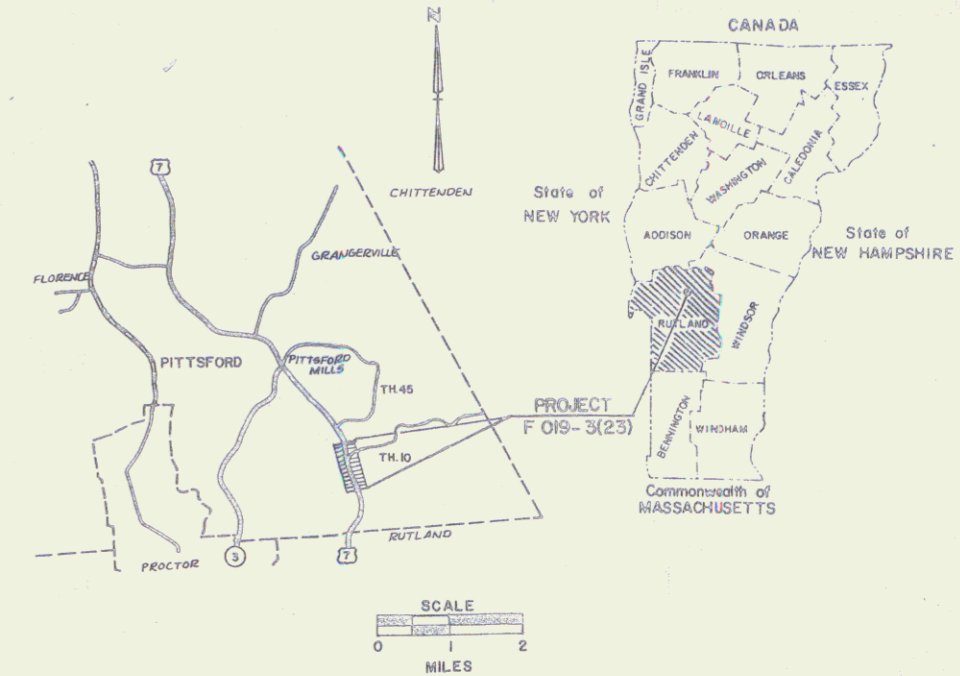

PROPOSED IMPROVEMENT
TOWN OF PITTSFORD
COUNTY OF RUTLAND
U.S. ROUTE 7



R.O.W. PLANS

BEGINNING AT A POINT ON U.S. 7 APPROXIMATELY 0.735 MILES NORTHERLY OF THE RUTLAND-PITTSFORD TOWN LINE AND EXTENDING IN A NORTHERLY DIRECTION APPROXIMATELY 0.644 MILES.

LENGTH OF ROADWAY	3400.00 FEET	0.644 MILES
LENGTH OF PROJECT	3400.00 FEET	0.644 MILES
LENGTH OF R.O.W. PROJECT	4000.00 FT.	0.758 MILES

TRAFFIC DATA

1981 AADT	= 6360
1991 AADT	= 7620
1991 DNV	= 840
D	= 52%
T	= 7%
V	= 50 MPH

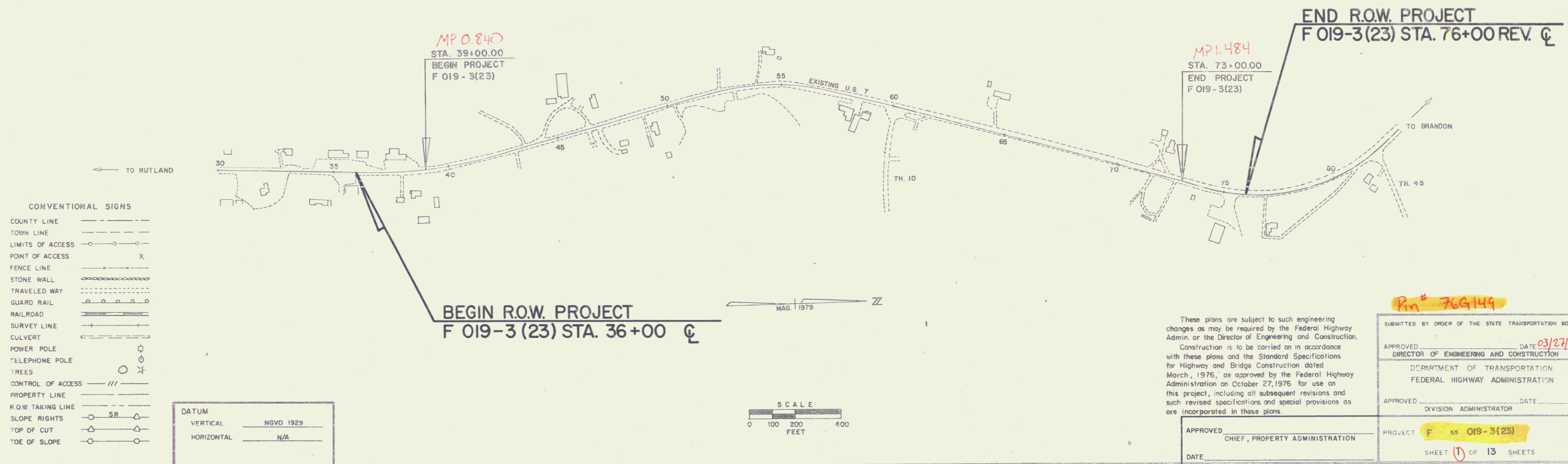

STATE OF VERMONT
AGENCY OF TRANSPORTATION
RIGHT-OF-WAY PLANS
DETAIL SHEET

TABLE OF PROJECT PROPERTY ACQUISITION

PARCEL NO.	GRANTOR	SHEET NO.	BEGINNING STATION	ENDING STATION	TAKING	REM.	RIGHTS	TITLE TAKEN	DATE	TOWN OR CITY RECORDED	BK.	PG.	REMARKS
1	REITZ, WILLIAM P., JR. & HARY S.	8	38+25 LT. 38+00 LT. 38+75 LT. 41+00 LT. 42+40 LT. 42+85 LT.	43+15 LT.	0.48 A±		DRAINAGE (P) DRAINAGE (P) ALL R.T.&I.	W.D.		PITTSFORD			SIGN LIGHT POLE WELL
2	MARCELL, ADDIE C.	8	40+00 RT. 38+00 RT. 40+00 RT. 41+20 RT.	42+55 RT.	0.20 A±		DRIVE (T) DRIVE (T) CONST. EASE. (T) (0.01 A±)	W.D.		PITTSFORD			14' GRAVEL M.P. 00.73 DRIVE PERMIT DATE 14' GRAVEL M.P. 00.74 DRIVE PERMIT DATE (480 S.F.)
3	VAILLANCOURT, LEO E. & HANCOY L.	8	42+52 RT. 42+88 RT. 42+90 RT. 43+00 RT. 43+50 RT. 46+80 RT.	46+00 RT. 42+90 RT. 46+00 RT.	0.25 A±		ALL R.T.&I. ALL R.T.&I. DRIVE (T) CONST. EASE. (T) (0.02 A±) DRIVE (T)	W.D.	10-28-82	PITTSFORD	73	416-417	1" PLASTIC WATER LINE 3" DIAMETER TILE WELL W-2 DRIVE PERMIT DATE (1050 S.F.) 20' GRAVEL M.P. 00.89 DRIVE PERMIT DATE
4	KANTOR, HAROLD E.	8	42+47 LT. 43+50 LT.	44+48 LT.	0.08 A±		DRIVE (T)	W.D.		PITTSFORD			(33,00 S.F.) 12' GRAVEL M.P. 00.82 DRIVE PERMIT DATE
5A	WHEELER, EDWARD R. & DORIS E.	8,10	44+50 LT. 46+38 LT.				DRIVE (T) DRIVE (T)	W.D.		PITTSFORD			12' GRAVEL M.P. 00.84 DRIVE PERMIT DATE 12' GRAVEL M.P. 00.88 DRIVE PERMIT DATE

(CON'T.)

TABLE OF REVISIONS

REVISION NO.	SHEET NO.	DESCRIPTION OF REVISION	DATE	MADE BY	APPROVED BY
1	7,10	Added Parcel #19 TOWN OF PITTSFORD Per C.O. # 4914	4-6-81	BAM	
2	3,8	Added Jr. to Reitz, William P in title Per C.O. # 4966 parcel 1.	6-2-81	RLS	
3	3,4	Deleted 0.08 A± taking listed on Sheet 3 of 13 and changed total to 0.06A± on sheet 4 of 13 Per C.O. # 4967 Parcel 5	6-2-81	RLS	
4	5,10	Changed middle initial of Maranville, James from R. to J. Per C.O. # 4968 Parcel 9	6-2-81	RLS	
5	5	Changed Drive Station 58+48 RT to road Rev. not Surv. Per C.O. # 4969 Parcel 10	6-2-81	RLS	
6	5,6	Changed Drive at 61+22 RT and 65+00 RT to Road Rev. not Surv. Added total for taking 0.68 A± per C.O. # 4970 parcel 11	6-2-81	RLS	
7	6	Changed Drive at 63+40 LT and 64+50 LT to Road Rev. not Surv. per C.O. # 4971 parcel 12	6-2-81	RLS	
8	6,12	Changed middle initial of Tice, William from H. to U. per C.O. # 4972 parcel 13	6-2-81	RLS	
9	6	Changed order of title of Lessor and Lessee. Changed Const Eas (T) to Eas to Remove (T) in rights column and added shed in remarks column per C.O. # 4973 parcel 14	6-2-81	RLS	
10	3,4 5,6	DELETED DRIVE RELEASE DATE FROM REMARKS COLUMN ON PARCELS 2, 3, 4, 5, 6, 7, 8, 9, 10, 11, 12, 13 & 14. Per C.O. # 4992	6-4-81	RLS	
11	12	Parcel 14 Garrow & Phelps Indicated on layout sheet the possibility of a 500 gal. fuel tank at Sta. 73+70 Rt. Per C.O. # 5182	1-28-82	JDP	
12	10	Parcel 11B changed running distances from 221' to 230' & 254' to 262'. Per C.O. # 5151	1-28-82	JDP	
13	5,10	Parcel 11A Plotted new drive w/ revised cul & ditch. Changed ending Sta. on cul to 61+10 RT & ditch ending Sta. at 61+22 RT Per C.O. # 5180	2-11-82	JDP	
14	5,7,10	Created Parcel #20 CHILLIS, Deanne OS Sub Division OS Parcel #12 KELLEY Per C.O. No's 5216-5217 & 5218	2-19-82	B.A.A.	EJP
15	3,8	Parcel 1 Reitz, Revised take beginning station from 38+00 Lt. to 38+25 Lt. Changed take area from 0.50 A± to 0.48 A± Moved 4' CMP W-2 location to 39+10 120' Lt. Added sign to layout Per C.O. # 5277	3-4-82	NWT	
16	4,10	Parcel #7 Therrien, Deleted Mildred Therrien from parcel. Per C.O. # 5345	4-26-82	NWT	

MADE BY: E.C. HOUSTON DATE 3-24-81
CHECKED BY: J.D. PATTERSON DATE 3-24-81

DR. RT. - DRAINAGE RIGHT
DIT. RT. - DITCHING RIGHT
CH. RT. - CHANNEL RIGHT
DRIVE RT. - DRIVE RIGHT
CUL. RT. - CULVERT RIGHT
ⓓ - DEMOLITION OR REMOVAL
Ⓜ - WATER SOURCES

PRESENT R.O.W.
--- --- TAKING WITHOUT ACCESS
--- P --- TAKING WITHOUT ACCESS ALONG PROPERTY LINES
--- L --- TAKING WITH ACCESS
(P) PERMANENT EASEMENT
(T) TEMPORARY EASEMENT

LEGEND
--- CONST. EASE. --- CONST. EASEMENT
--- SR --- SLOPE RIGHTS
--- P --- PROPERTY LINE
--- Δ --- TOP OF CUT
--- ○ --- TOP OF SLOPE

APPROVED: _____ DATE: _____
CHIEF OF PLANS & TITLES

PROJECT: PITTSFORD
NO. F 019-3 (23)
SHEET 3 OF 13

ROW

STATE OF VERMONT
AGENCY OF TRANSPORTATION
RIGHT-OF-WAY PLANS
DETAIL SHEET

TABLE OF PROJECT PROPERTY ACQUISITION

PARCEL NO.	GRANTOR	SHEET NO.	BEGINNING STATION	ENDING STATION	TAKING	REM.	RIGHTS	TITLE TAKEN	DATE	TOWN OR CITY RECORDED	BK.	PG.	REMARKS
5A	(PARCEL 5A CONT. FROM SHEET NO. 3) WHEELER, EDWARD R. & DORIS E.	8,10	49+00 LT. 49+25 LT. 42+85 LT. 42+60 LT.	52+00 LT. 52+00 LT.			CONST. EASE (T) (0.06 A±) SLOPE (T) (0.06 A±) //LL R.T.&I. ALL R.T.&I.						(2720 S.F±) (2800 S.F±) WELL WATERLINE
5B		10	52+04 RT. 52+04 RT. 52+04 RT. REV 52+95 RT.	REV. 56+57 RT. REV. 56+57 RT. REV. 56+57 RT.	0.06 A±		SLOPE (T) (0.21 A±) CONST. EASE (T) (0.10 A±) DRIVE (T)						(2750 S.F±) 16' GRAVEL H.P. 01.00 DRIVE PERMIT DATE
				TOTAL	0.06 A±								
6	LEONARD, JOHN F. & SALLY A.	8	46+80 RT. 47+00 RT.	 48+70 RT.			DRIVE (T) SLOPE (T) (0.02 A±)		11-15-82	PITTSFORD	73	472-473	20' GRAVEL H.P. 00.89 DRIVE PERMIT DATE (700 S.F±)
7	THERRIER, LOUIS A.	8,10	51+00 RT. 48+86 RT. 49+50 RT. 50+00 RT. 50+50 RT. 50+78 RT.	52+04 RT. 52+04 RT. 52+04 RT.	0.01 A±		DRIVE (T) SLOPE (T) (0.08 A±) CONST. EASE (T) (0.04 A±) DRIVE (T) DITCH (P) (150 S.F±)		12-7-82	PITTSFORD	73	527-28	(315 S.F±) 14' GRAVEL H.P. 00.92 DRIVE PERMIT DATE (3400 S.F±) (1800 S.F±) 14' GRAVEL H.P. 00.95 DRIVE PERMIT DATE
8A	CREED, RAYMOND J. CREED, DAVID S.	10	52+00 LT. 52+00 LT. REV. 52+40 LT.	52+05 LT. REV. 52+40 LT.			SLOPE (T) (5 S.F±) CONST. EASE (T) (200 S.F±) DRIVE (T)			PITTSFORD			14' GRAVEL H.P. 00.98 DRIVE PERMIT DATE
8B	(CONT.)	10	REV. 57+43 LT. REV. 57+28 LT.	REV. 60+62 LT. REV. 57+94 LT.	0.57 A±		CONST. EASE (T) (0.01 A±)						(600 S.F±)

TABLE OF REVISIONS

REVISION NO.	SHEET NO.	DESCRIPTION OF REVISION	DATE	MADE BY	APPROVED BY
17	3	Parcel # 3 VALLEN (CURB) Changed 3" Tile Well R2 Sta. 42+90 RT. To 3" Per C.O. # 5490	7-20-82	BAM.	
18	8	Parcel # 7 THERRIER, Added 4 trees To the parcel between STA. 49+05 RT. ~ 49+35 RT. Per C.O. # 5563	10-7-82	DEY	
19	10	Parcel # 10 ALLEY, Added Underdrain AT Rev. STA. 54+18 RT. ~ 54+20 RT. Per C.O. # 5564	10-7-82	DEY	
20	12	Parcel # 13 TICE, CORRECTED ROW. PER C.O. # 5560.	10-7-82	DEY	
21	6,12	Parcel # 13 TICE, Revised Drawings & Removed count limits outside of ROW. Per C.O. # 5561.	10-7-82	DEY	
22	8	Parcel # 5 WHEELER, DELETED CULVERT AT STA. 44+38 LT. PER C.O. # 5603	10-27-82	DEY	
23	6,12	Parcel # 13 TICE, DELETED DRIVE AT STA. RM 71+90 LT. ADDED DRIVES AT STA. 71+55 LT., 71+45 LT., & 69+50 LT. PER C.O. # 5604	10-27-82	DEY	

MADE BY: E.C.H. DATE 3-25-81
CHECKED BY: J.D.P. DATE 3-25-81

DR. RT. - DRAINAGE RIGHT
DIT. RT. - DITCHING RIGHT
CH. RT. - CHANNEL RIGHT
DRIVE RT. - DRIVE RIGHT
CUL. RT. - CULVERT RIGHT
Ⓧ - DEMOLITION OR REMOVAL
W - WATER SOURCES

PRESENT R.O.W.
--- TAKING WITHOUT ACCESS
--- P --- TAKING WITHOUT ACCESS ALONG PROPERTY LINES
--- TAKING WITH ACCESS
(P) - PERMANENT EASEMENT
(T) - TEMPORARY EASEMENT

LEGEND
--- CONST. EASE --- CONST. EASEMENT
--- SR --- SR --- SLOPE RIGHTS
--- P --- P --- PROPERTY LINE
--- Δ --- Δ --- TOP OF CUT
--- O --- O --- TOE OF SLOPE

APPROVED _____ DATE _____
CHIEF OF PLANS & TITLES

PROJECT PITTSFORD
NO. F 019-3 (23)
SHEET 4 OF 13

ROW

STATE OF VERMONT
AGENCY OF TRANSPORTATION
RIGHT-OF-WAY PLANS
DETAIL SHEET

TABLE OF PROJECT PROPERTY ACQUISITION

PARCEL NO.	GRANTOR	SHEET NO.	BEGINNING STATION	ENDING STATION	TAKING	REM.	RIGHTS	TITLE TAKEN	DATE	TOWN OR CITY RECORDED	BK.	PG.	REMARKS
8B	(PARCEL ON CONT. FROM SHEET NO. 4) CREED, RAYMOND J. CREED, DAVID S.	10	REV. 57 + 31 LT. REV. 58 + 80 LT.	REV. 57 + 82 LT. REV. 59 + 43 LT.			SLOPE (T) (0.03 A±) CONST. EASE (T) (350 S.F.±)						(1120 S.F.±)
9	WARANVILLE, JAMES J. & LINDA J.	10	REV. 54 + 00 LT.				DRIVE (T)	W.D.D.		PITTSFORD			14' GRAVEL H.P. 01.02 DRIVE PERMIT DATE
			REV. 56 + 05 LT. REV. 56 + 20 LT. REV. 54 + 20 LT.	REV. 57 + 35 LT. REV. 57 + 43 LT.			CONST. EASE (T) (0.03 A±) SLOPE (T) (0.09 A±)						(1300 S.F.±) (3900 S.F.±) SIGN
10	KELLEY, ALMA J. KELLEY, CLAYTON H. JR. KELLEY, STARLEY R.	10	REV. 59 + 85 RT. REV. 56 + 57 RT. REV. 56 + 58 RT. REV. 58 + 05 RT. REV. 58 + 48 RT.	TH#1012 + 00 RT. REV. 57 + 08 RT. REV. 57 + 43 RT.	0.01 A±		SLOPE (T) (240 S.F.±) CONST. EASE (T) (0.01 A±)	W.D.	11-8-82	PITTSFORD	73	483-64	(480 S.F.±) (600 S.F.±) SIGN 26' PAVED H.P. 01.10 DRIVE PERMIT DATE
			REV. 59 + 75 RT.	TH#1012 + 00 RT.			SLOPE (T) (0.04 A±)						(1850 S.F.±)
11A	PHELPS, LORENZO S. SR. & CLARA H.	10	REV. 60 + 40 RT. REV. 60 + 47 RT. REV. 60 + 87 RT. REV. 61 + 10 RT. REV. 60 + 93 RT. REV. 61 + 00 RT. REV. 61 + 22 RT.	REV. 60 + 55 RT. REV. 60 + 64 RT. REV. 61 + 22 RT. REV. 61 + 10 RT.	0.01 A±		CULVERT (P) DITCH (P) CULVERT (P) DRAINAGE (P) DRIVE (T)	W.D.	8-2-82	PITTSFORD	73	260-26	FOOT BRIDGE 14' GRAVEL H.P. 01.16 DRIVE PERMIT DATE
11B		10,12	REV. 63 + 35 RT. REV. 63 + 45 RT. REV. 65 + 00 RT.	REV. 72 + 75 RT. REV. 64 + 25 RT.	0.67 A±		CONST. EASE (T) (0.01 A±) DRIVE (T)						(440 S.F.±) 16' GRAVEL H.P. 01.23 DRIVE PERMIT DATE
			REV. 67 + 55 RT. REV. 71 + 70 RT.	REV. 72 + 93 RT.			CONST. EASE (T) (0.08 A±) DRIVE (T)						(3350 S.F.±) 14' GRAVEL H.P. 01.35 DRIVE PERMIT DATE

(CONT)

TABLE OF REVISIONS

REVISION NO.	SHEET NO.	DESCRIPTION OF REVISION	DATE	MADE BY	APPROVED BY

MADE BY: E.C.H. DATE 3-25-81
CHECKED BY: J.D.P. DATE 3-25-81

DR RT. - DRAINAGE RIGHT
DIT RT. - DITCHING RIGHT
CH RT. - CHANNEL RIGHT
DRIVE RT. - DRIVE RIGHT
CUL. RT. - CULVERT RIGHT
ⓓ - DEMOLITION OR REMOVAL
Ⓦ - WATER SOURCES

----- PRESENT R.O.W.
--- TAKING WITHOUT ACCESS
--- P --- TAKING WITH ACCESS ALONG PROPERTY LINES
--- TAKING WITH ACCESS
(P) PERMANENT EASEMENT
(T) TEMPORARY EASEMENT

LEGEND
----- CONST. EASE ----- CONST. EASEMENT
--- SR --- SR --- SLOPE RIGHTS
--- P --- P --- PROPERTY LINE
--- Δ --- Δ --- TOP OF CUT
--- ○ --- ○ --- TOP OF SLOPE

APPROVED _____ DATE _____
CHIEF OF PLANS & TITLES

PROJECT PITTSFORD
NO. F 019-3 (23)
SHEET 5 OF 13

ROW

4

STATE OF VERMONT
AGENCY OF TRANSPORTATION
RIGHT-OF-WAY PLANS
DETAIL SHEET

TABLE OF PROJECT PROPERTY ACQUISITION

PARCEL NO.	GRANTOR (PARCEL ID CONT. FROM SHEET NO.)	SHEET NO.	BEGINNING STATION	ENDING STATION	TAKING	REM.	RIGHTS	TITLE TAKEN	DATE	TOWN OR CITY RECORDED	BK.	PG.	REMARKS
11B	PHELPS, LORENZO S. SR. & CLARA H.	10,12	REV. 72 + 80 RT.	TOTAL	0.88 A±		DRIVE (T)						14' GRAVEL H.P. 01.30 DRIVE PERMIT DATE
12	KELLEY, CLAYTON H. JR. & JEAN A.	10	REV. 60 + 40 LI. REV. 60 + 62 LI. REV. 63 + 40 LI.	REV. 63 + 54 LI. REV. 61 + 23 LI.	0.46 A±	3.78 A±	CONST. EASE. (T) (180 S.F.) DRIVE (T)	W.D.	11-8-82	PITTSFORD	73	485-66	12' GRAVEL H.P. 01.20 DRIVE PERMIT DATE
13	TICE, WILLIAM U. & MARGUERITE H.	10,12	REV. 69 + 50 LI. REV. 71 + 65 LI. REV. 72 + 30 LI.							PITTSFORD			14' GRAVEL DRIVE H.P. 01.31 DRIVE PERMIT DATE 10' GRAVEL DRIVE H.P. 01.36 DRIVE PERMIT DATE 10' GRAVEL DRIVE H.P. 01.37 DRIVE PERMIT DATE
14	PHELPS, LORENZO S., SR & CLARA H.-(LESSORS) GARROU, LAWRENCE J. & SHEILA H.-(LESSEES)	12	REV. 72 + 92 RT. REV. 72 + 95 RT. REV. 73 + 42 RT. REV. 73 + 60 RT.	REV. 73 + 42 RT. REV. 73 + 54 RT. REV. 74 + 08 RT.			CONST. EASE (T) (101 A±) SLOPE (T) (150 S.F.) EASL. TO RENOFF (T) (107 A±) DRIVE (T)	W.D.O.E.	8-2-82	PITTSFORD	73	258-28	(500 S.F.) SHED (2970 S.F.) 14' GRAVEL H.P. 01.33 DRIVE PERMIT DRIVE SHED 500 GALLON GAS. TANK
15	GIDDINGS, RAYMOND W. & JANET E.	12	REV. 75 + 30 RT. REV. 74 + 30 RT. REV. 74 + 75 RT. REV. 75 + 55 RT.	REV. 75 + 05 RT. REV. 76 + 00 RT.			DRIVE ALL R.T.&I.	W.D.O.E.	11-18-82	PITTSFORD	73	482-83	48' PAVED H.P. 01.42 DRIVE PERMIT DATE DRIVE RELEASE DATE CEDAR RAIL FENCE SIGN CEDAR RAIL FENCE

TABLE OF REVISIONS

REVISION NO.	SHEET NO.	DESCRIPTION OF REVISION	DATE	MADE BY	APPROVED BY

MADE BY: E.C.H. DATE 3-26-81
CHECKED BY: J.D.P. DATE 3-26-81

DR. RT. - DRAINAGE RIGHT
DIT. RT. - DITCHING RIGHT
CH. RT. - CHANNEL RIGHT
DRIVE RT. - DRIVE RIGHT
CL. RT. - CLAVERT RIGHT
⊙ - DEMOLITION OR REMOVAL
⊠ - WATER SOURCES

----- PRESENT R.O.W.
---//---//--- TAKING WITHOUT ACCESS
---//---//--- TAKING WITHOUT ACCESS ALONG PROPERTY LINES
---//---//--- TAKING WITH ACCESS
(P) PERMANENT EASEMENT
(T) TEMPORARY EASEMENT

LEGEND
----- CONST. EASE ----- CONST. EASEMENT
---SR---SR--- SLOPE RIGHTS
---P---P--- PROPERTY LINE
---Δ---Δ--- TGP OF CUT
---○---○--- TOE OF SLOPE

APPROVED _____ DATE _____
CHIEF OF PLANS & TITLES

PROJECT PITTSFORD
NO. F 019-3 (23)
SHEET 6 OF 13

RDW

5

STATE OF VERMONT
AGENCY OF TRANSPORTATION
RIGHT-OF-WAY PLANS
DETAIL SHEET

TABLE OF PROJECT PROPERTY ACQUISITION

PARCEL NO.	GRANTOR	SHEET NO.	BEGINNING STATION	ENDING STATION	TAKING	REM.	RIGHTS	TITLE TAKEN	DATE	TOWN OR CITY RECORDED	BK.	PG.	REMARKS
16	NEW ENGLAND TELEPHONE & TELEGRAPH CO.												UTILITY
17	ALLIED POWER & LIGHT CO.												UTILITY
18	CENTRAL VERMONT PUBLIC SERVICE CORP.												UTILITY
19	TOWN OF PITTSFORD	10	REV. 59+92 RT.	REV. 60+40 RT.			CONST. APPROACH (T)						T.H. 10
20	CHELLIS, GRANT H. & BONNIE G.	10	REV. 63+48 LT. REV. 63+95 LT. REV. 64+50 LT.	REV. 65+38 LT. REV. 64+20 LT.	0.11 A± 3.60 A±		DIT RT. (P) DRIVE (T) (75 SF±)	W.D.	8-11-82	PITTSFORD	73	288-8	12' GRAVEL M.P. 01.22 DRIVE PERMIT DATE DRIVE RELEASE DATE

TABLE OF REVISIONS

REVISION NO.	SHEET NO.	DESCRIPTION OF REVISION	DATE	MADE BY	APPROVED BY

MADE BY: E.C.H. DATE 3-28-81
CHECKED BY: J.D.P. DATE 3-28-81

DR RT - DRAINAGE RIGHT
DIT RT - DITCHING RIGHT
CH RT - CHANNEL RIGHT
DRIVE RT - DRIVE RIGHT
CUL RT - CULVERT RIGHT
ⓓ - DEMOLITION OR REMOVAL
Ⓜ - WATER SOURCES

————— PRESENT R.O.W.
/// ——— /// TAKING WITHOUT ACCESS
——— P ——— L ——— TAKING WITHOUT ACCESS ALONG PROPERTY LINES
——— P ——— TAKING WITH ACCESS
(P) PERMANENT EASEMENT
(T) TEMPORARY EASEMENT

LEGEND
- - - - - CONST. EASE - - - - - CONST. EASEMENT
SR - SR SLOPE RIGHTS
P - P PROPERTY LINE
△ - △ TOP OF CUT
○ - ○ TOP OF SLOPE

APPROVED _____ DATE _____
CHIEF OF PLANS & TITLES

PROJECT PITTSFORD
NO. F 019-3 (23)
SHEET 7 OF 13

ROW

6

SPECIAL DIRECTIONS FOR STAKE FILE TYPE I
 LT
 30+50 ~ 41+10
 49+75 ~ 50+25
 50+80 ~ 51+00

EROLINE NIGHTTIME
 LT
 43+75 ~ 45+00
 45+10 ~ 45+100

36+00
 38+00 (12' mark)
 43+50
 44+50
 46+38

38+00
 43+00
 46+80
 48+86
 40+00
 50+50

TO BE PAID UNDER ITEM 203.15
 PF
 43+75 ~ 45+00
 49+75 ~ 49+75

4 MUGO PINE (B & B) (2" to 3") ITEM 656.148
 49+10 RT ~ 49+28 RT @ 6' C-C SPACING

CONCRETE PAVEMENT REMOVAL
 To Be Paid Under Item 603.20
 36+50 ~ 39+00
 40+25 ~ 51+00

BREAKUP OF CONCRETE PAVEMENT
 To Be Paid Under Item 603.20
 29+00 ~ 40+25

REMOVAL AND DISPOSAL OF
 EXISTING GUARD RAIL
 LT
 39+65 ~ 43+25 40+45 ~ 42+32
 43+35 ~ 44+35

TRANSPLANTING DECIDUOUS SHRUBS
 47+05 RT ~ 47+30 RT

Mag 1979

BEGIN ROW PROJECT
F 019-3 (23) STA. 36+00 C

CURVE DATA
 19° 07' 30" LT
 D 3° 00'
 R 1909.86
 L 321.72
 L 637.50
 2T-L = 5.45
 P = 11' 0.052 11'

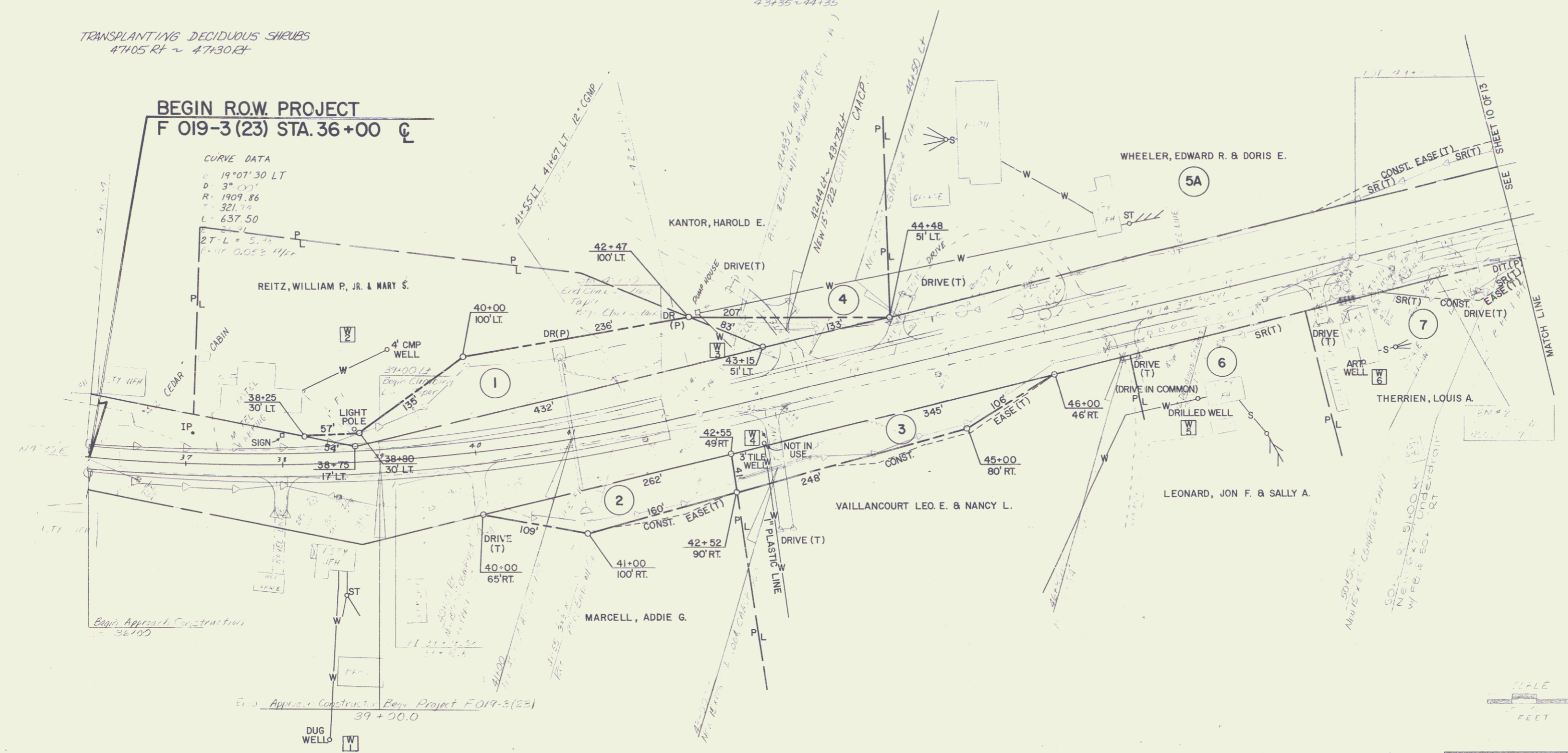

Begin Approach Construction
 36+00

End Approach Construction
 39+00.0

Drives are to be constructed with a minimum width
 of 14 feet and a flare radius of at least 20 feet
 as directed by the Resident Engineer

SURVEYED BY	L. T. S. J. H.	DATE	5/16/79
DRAWN BY	J. J. T. H. A. I.	DATE	5/16/79
TRACED BY	P. M. C. U. S. E.	DATE	5/16/79
PROJ. NO.	F 019-3 (23)		
SHEET	6	OF	13

BEING A PORTION OF THE RIGHT-OF-WAY OF U.S. RTE. 7 WHICH WAS TAKEN INTO THE STATE HIGHWAY SYSTEM ON APRIL 1, 1931 BY ORDER OF THE STATE HIGHWAY BOARD PURSUANT TO LEGISLATIVE ACT 61 OF 1931.

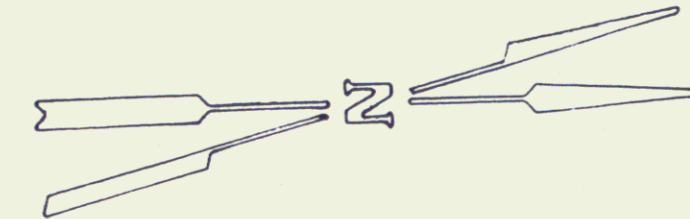

STATE OF VERMONT
TO
KELLEY, ALMA J.
KELLEY, CLAYTON H., JR.
KELLEY, STANLEY K.
(0.03 A±)

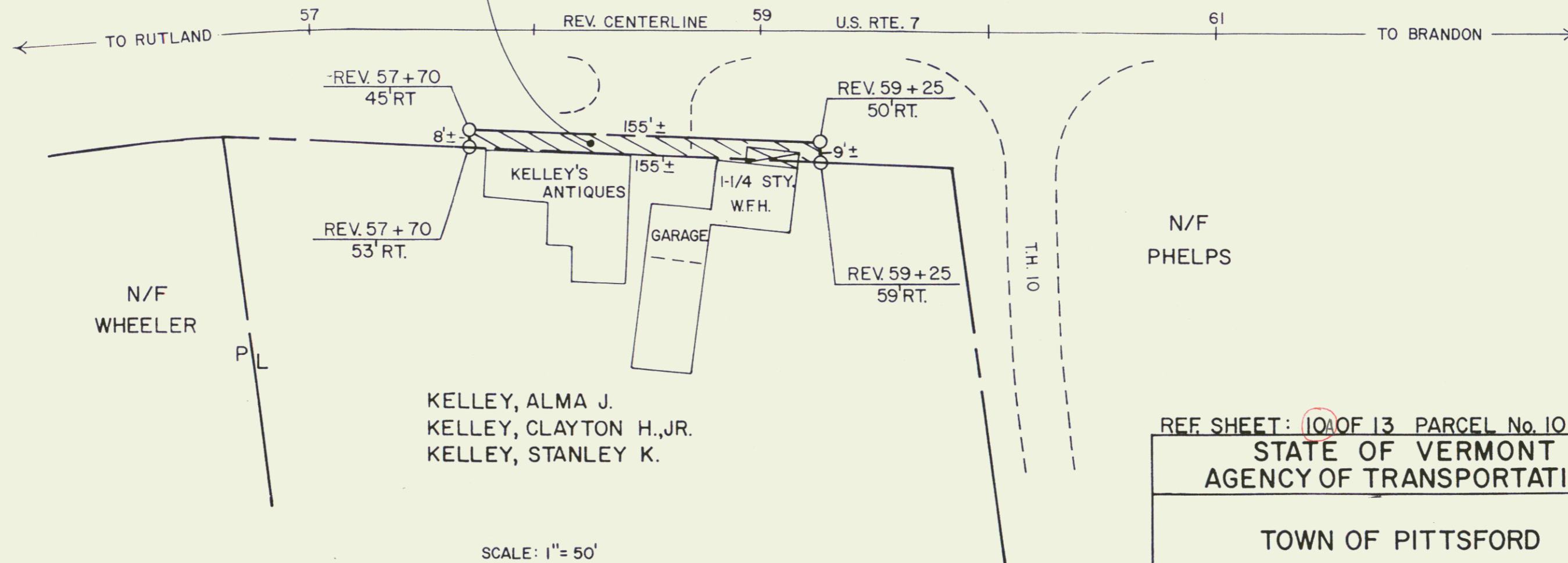

KELLEY, ALMA J.
KELLEY, CLAYTON H., JR.
KELLEY, STANLEY K.

REF. SHEET: 10 OF 13 PARCEL No. 10
STATE OF VERMONT
AGENCY OF TRANSPORTATION

TOWN OF PITTSFORD

PROJECT: PITTSFORD F 019-3(23) 9

APPROX. SCALE 1" = 50' DATE 7-17-84 DRAWN BY D.E.M.

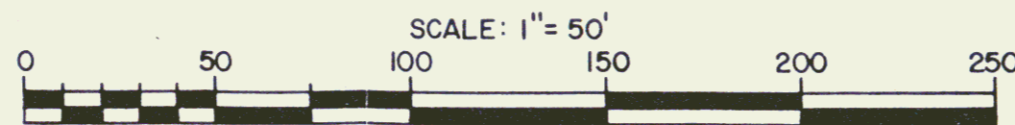

BEING A PORTION OF THE RIGHT-OF-WAY OF U.S. RTE. 7 WHICH WAS TAKEN INTO THE STATE HIGHWAY SYSTEM ON APRIL 1, 1931 BY ORDER OF THE STATE HIGHWAY BOARD PURSUANT TO LEGISLATIVE ACT 61 OF 1931.

STATE OF VERMONT TO A.J. KELLEY, ET AL
BY Q.C.D. OF 9/11/84 RECORDED BK 76/384-86
M.P. 0110

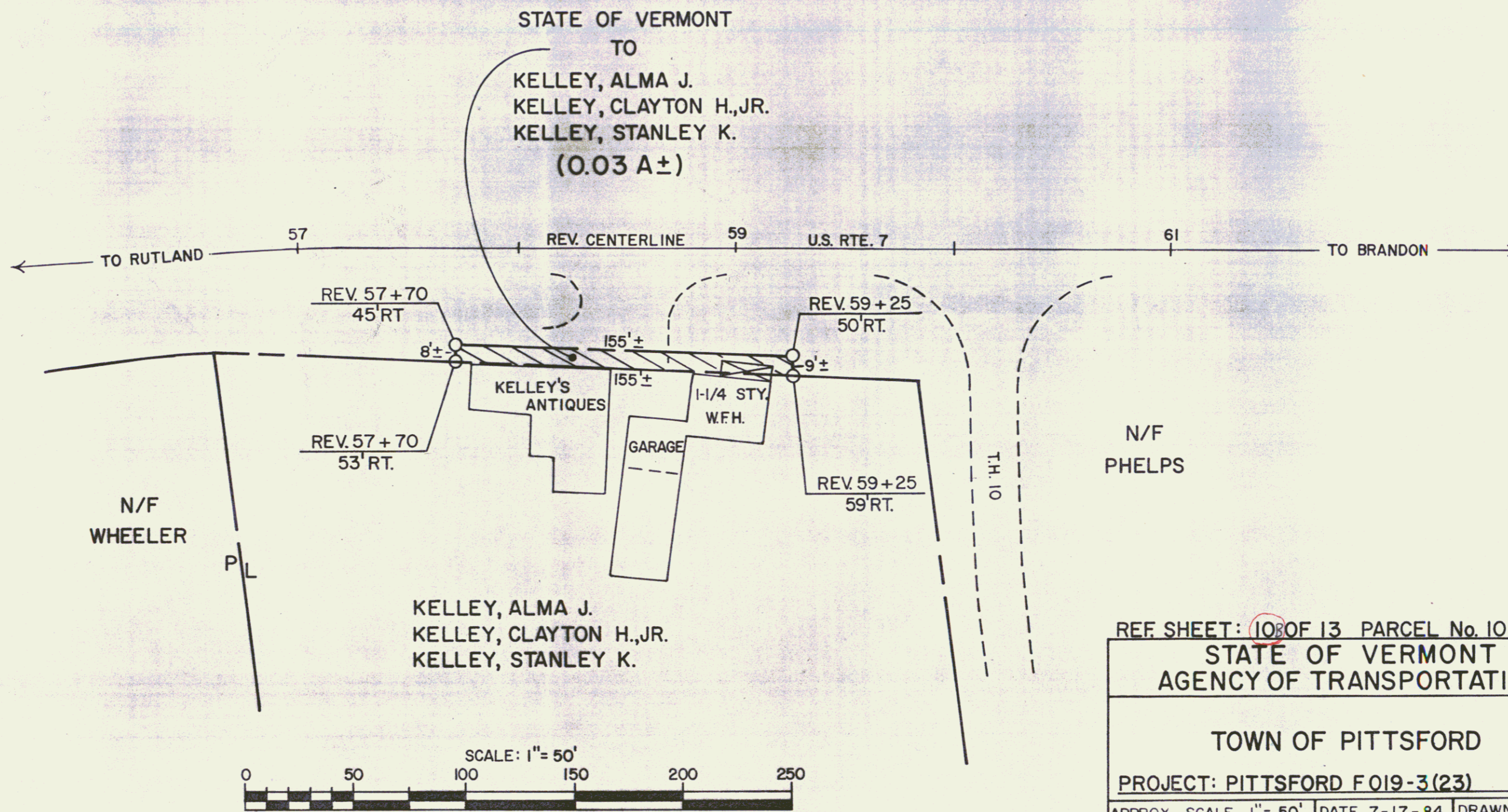
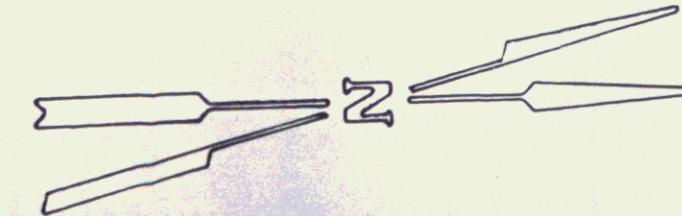

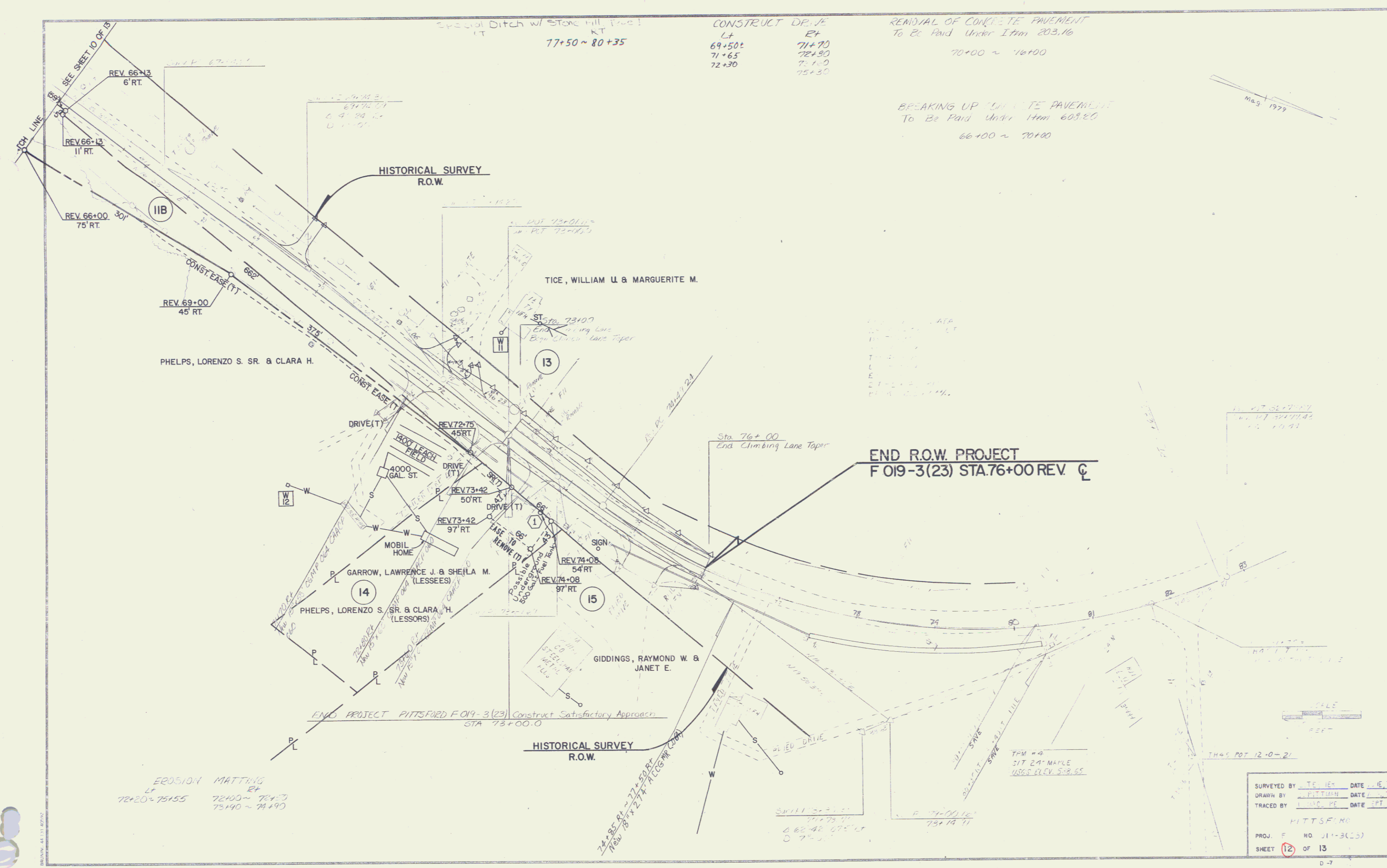

Special Ditch w/ Stone Hill Pipe!
 IT
 77+50 ~ 80+35

CONSTRUCT DRIVE
 LT
 69+50±
 71+65
 72+30
 RT
 71+70
 72+90
 75+30

REMOVAL OF CONCRETE PAVEMENT
 To Be Paid Under Item 203.16
 70+00 ~ 76+00

BREAKING UP CONCRETE PAVEMENT
 To Be Paid Under Item 603.20
 66+00 ~ 70+00

Mag 1979

REV. 66+13
 6' RT.
 REV. 66+13
 11' RT.
 REV. 66+00
 75' RT.
 CONST. EASE (T)
 66'±
 REV. 69+00
 45' RT.

PHELPS, LORENZO S. SR. & CLARA H.

TICE, WILLIAM U. & MARGUERITE M.

ST. Sta. 73+00
 End Climbing Lane
 Begin Climbing Lane Taper

END R.O.W. PROJECT
 F 019-3(23) STA. 76+00 REV. C

REV. 72+75
 45' RT.
 DRIVE (T)
 4000 GAL. ST.
 REV. 73+42
 50' RT.
 DRIVE (T)
 REV. 73+42
 97' RT.
 DRIVE (T)
 MOBIL HOME
 GARROW, LAWRENCE J. & SHEILA M. (LESSEES)
 PHELPS, LORENZO S. SR. & CLARA H. (LESSORS)

GIDDINGS, RAYMOND W. & JANET E.

END PROJECT PITTSFORD F 019-3(23) Construct Satisfactory Approach
 STA. 73+00.0

HISTORICAL SURVEY
 R.O.W.

EROSION MATTING
 LT
 72+20 ~ 75+55
 RT
 72+00 ~ 74+75
 75+40 ~ 74+90

SURVEYED BY	T. J. HEN	DATE	11-1-79
DRAWN BY	F. J. HEN	DATE	11-1-79
TRACED BY	L. J. HEN	DATE	11-1-79
HITTSFELD			
PROJ. F	NO. 11-3(23)		
SHEET	12	OF	13