

BEING A PORTION OF THE RIGHT-OF-WAY OF U.S. RTE. 7 WHICH WAS TAKEN INTO THE STATE HIGHWAY SYSTEM ON APRIL 1, 1931 BY ORDER OF THE STATE HIGHWAY BOARD PURSUANT TO LEGISLATIVE ACT 61 OF 1931.

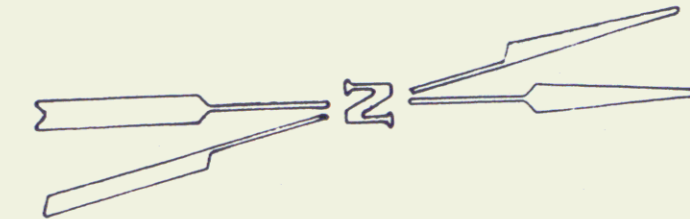

STATE OF VERMONT
TO
KELLEY, ALMA J.
KELLEY, CLAYTON H., JR.
KELLEY, STANLEY K.
(0.03 A±)

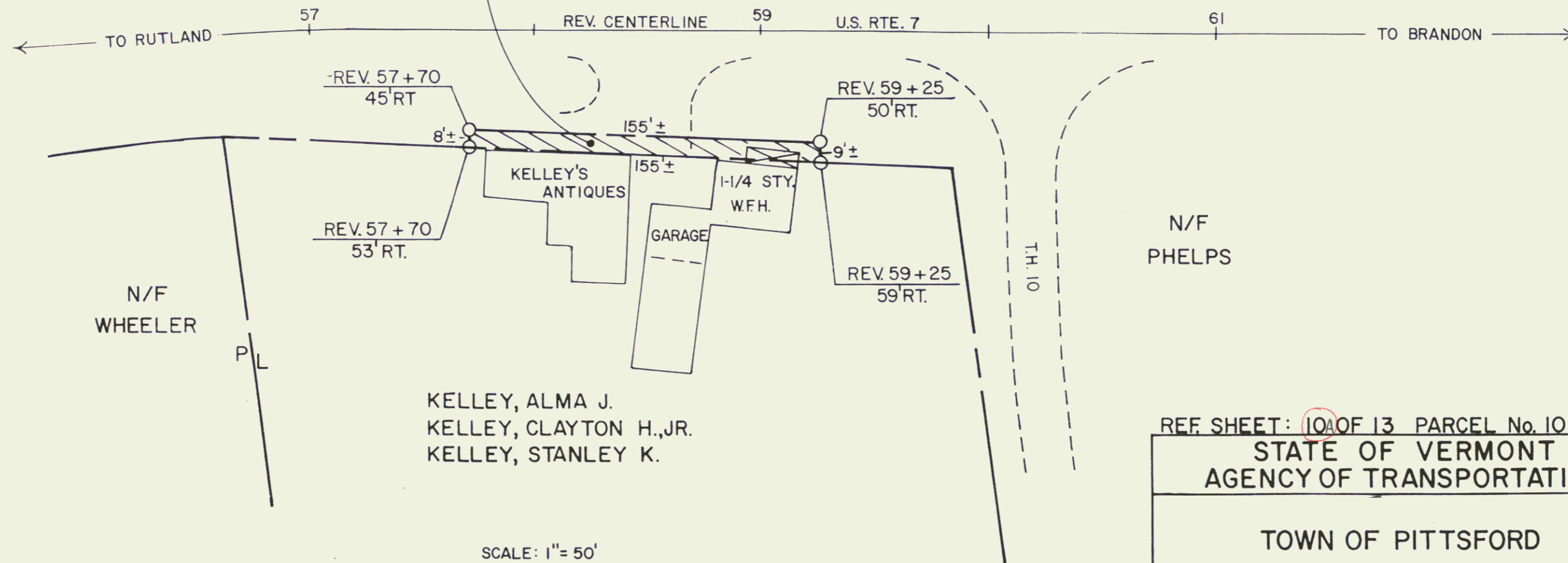

KELLEY, ALMA J.
KELLEY, CLAYTON H., JR.
KELLEY, STANLEY K.

REF. SHEET: 10 OF 13 PARCEL No. 10
STATE OF VERMONT
AGENCY OF TRANSPORTATION

TOWN OF PITTSFORD

PROJECT: PITTSFORD F 019-3(23) 9

APPROX. SCALE 1" = 50' DATE 7-17-84 DRAWN BY D.E.M.

