

STATE OF VERMONT
AGENCY OF TRANSPORTATION



PROPOSED IMPROVEMENT
TOWN OF NEW HAVEN
COUNTY OF ADDISON

U.S. ROUTE 7

Beginning at a point approximately 3.324 miles northerly of the Middlebury-New Haven Town Line and extending in a northerly direction 1.961 miles.

Length of Project - 10,354 feet = 1.961 miles
Length of ROW Project 10,354 feet = 1.961 miles

1977 ADT = 1070
1997 ADT = 5925
1997 DHV = 750
D = 5.3%
T = 3%
Design Speed 50 MPH

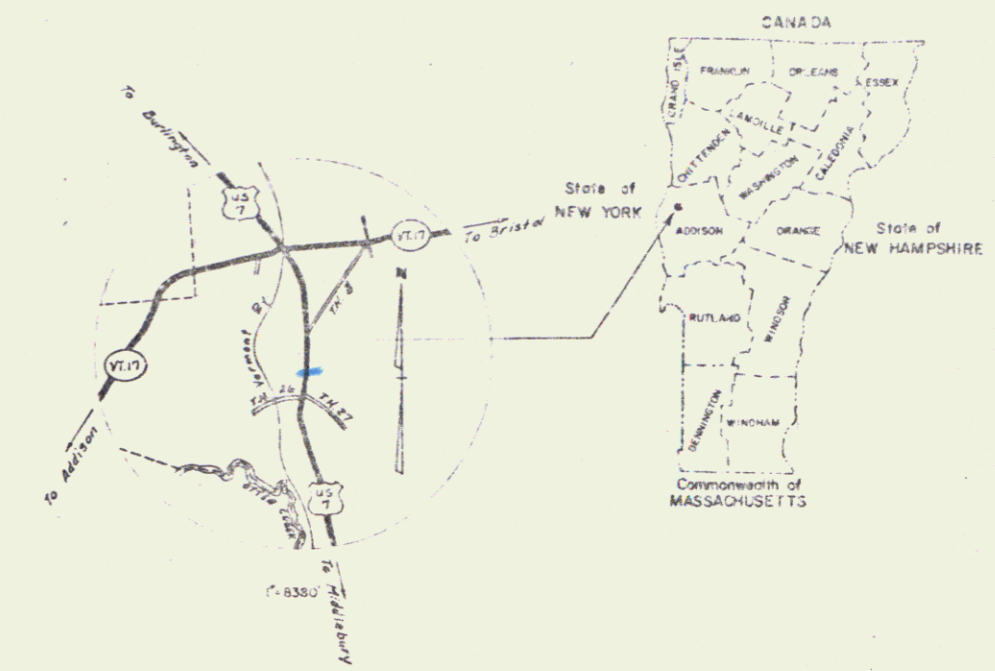

ROW PLANS

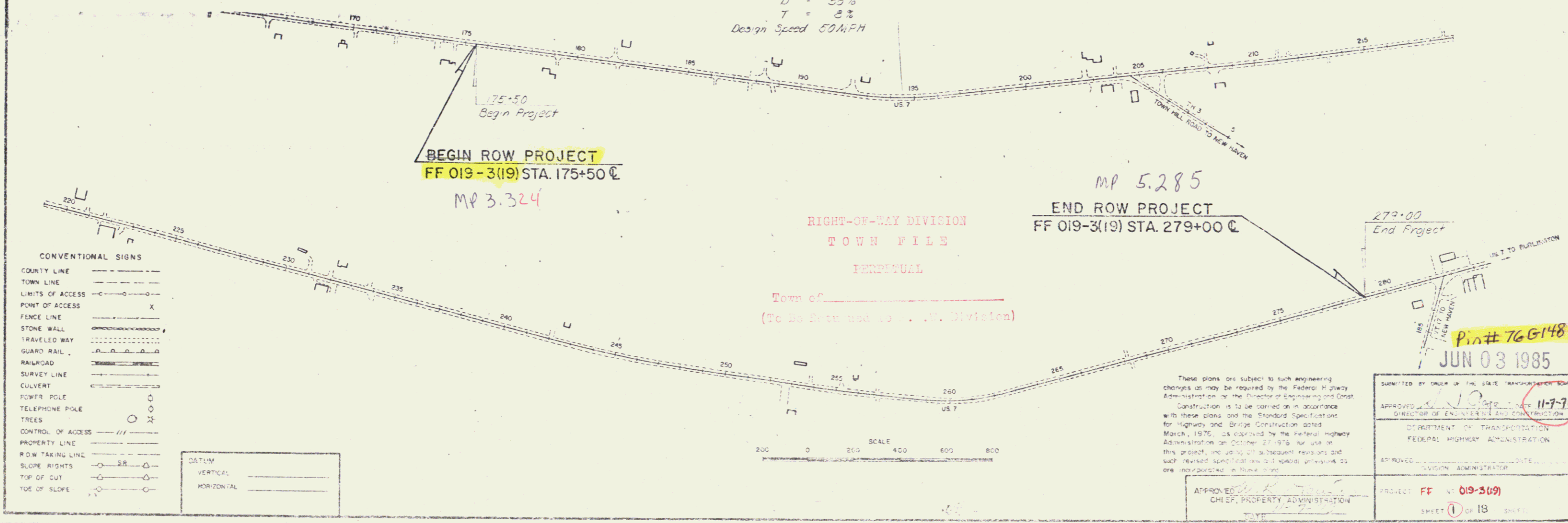

BEGIN ROW PROJECT
FF 019-3(19) STA. 175+50 CL
MP 3.324

MP 5.285
END ROW PROJECT
FF 019-3(19) STA. 279+00 CL

RIGHT-OF-WAY DIVISION
TOWN FILE
TERRISUAL
Town of _____
(To Be Returned to the T. Division)

CONVENTIONAL SIGNS

COUNTY LINE	---
TOWN LINE	- - - - -
LIMITS OF ACCESS	—○—
POINT OF ACCESS	X
FENCE LINE	—X—X—X—
STONE WALL	—X—X—X—
TRAVELED WAY	—○—○—○—
GUARD RAIL	—○—○—○—
RAILROAD	—X—X—X—
SURVEY LINE	—X—X—X—
CULVERT	—○—○—○—
POWER POLE	—○—○—○—
TELEPHONE POLE	—○—○—○—
TREES	—○—○—○—
CONTROL OF ACCESS	—X—X—X—
PROPERTY LINE	—X—X—X—
ROW TAKING LINE	—X—X—X—
SLOPE RIGHTS	—○—○—○—
TOP OF CUT	—○—○—○—
TOE OF SLOPE	—○—○—○—

DATUM

VERTICAL	_____
HORIZONTAL	_____

SCALE 400 600 800

These plans are subject to such engineering changes as may be required by the Federal Highway Administration or the Director of Engineering and Construction. Construction is to be carried out in accordance with these plans and the Standard Specifications for Highway and Bridge Construction dated March, 1976, as approved by the Federal Highway Administration on October 27, 1978, for use on this project, including all subsequent revisions and such revised specifications and special provisions as are incorporated in these plans.

APPROVED _____
CHIEF, PROPERTY ADMINISTRATION

Submitted by Order of the State Transportation Board

APPROVED _____ DATE 11-7-78
DIRECTOR OF ENGINEERING AND CONSTRUCTION

DEPARTMENT OF TRANSPORTATION
FEDERAL HIGHWAY ADMINISTRATION

APPROVED _____ DATE _____
DIVISION ADMINISTRATOR

PROJECT FF 019-3(19)
SHEET 1 OF 18

Pin# 76G148
JUN 03 1985

STATE OF VERMONT
DEPARTMENT OF HIGHWAYS
RIGHT-OF-WAY PLANS
DETAIL SHEET

TABLE OF PROJECT PROPERTY ACQUISITION

PARCEL NO.	GRANTOR	SHEET NO.	BEGINNING STATION	ENDING STATION	TAKING	REM.	RIGHTS	TITLE TAKEN	DATE	TOWN OR CITY RECORDED	BK.	PG.	REMARKS
1	SEBNAOUI, ANNE C. R.	11	176+50 LT. REV.	187+70 RT. REV.	2.77 A±		ALL R. T. & L. DRIVE (T.)	W.D.		NEW HAVEN			HWY. EASE. U.S. 7 DRIVE 14' GRAVEL M.P. 0344 DRIVE PERMIT DATE
			181+70 RT. REV.			DRIVE (T.)	DRIVE 12' GRAVEL M.P. 0344 DRIVE PERMIT DATE						
			182+00 RT. REV.	182+30 RT. REV.			DITCH & DRAINAGE (P) DITCH (P)						1,100 S.F.± 2,700 S.F.± (910 S.F.±)
			182+00 RT. REV.	182+30 RT. REV.			SLOPE (T) (0.03A±)						DRIVE 10' GRAVEL M.P. 0353 DRIVE PERMIT DATE
			182+00 RT. REV.	185+30 RT. REV.			CONST. EASE (T) (0.08A±) CONST. EASE (T) (0.02A±)						
2	MUSK, BRIAN T. & DARLENE	11, 12	187+50 LT. REV.	187+85 RT. REV.	1.12 A±		ALL R. T. & L. CONST. EASE (T) (0.06F±)	W.D.		NEW HAVEN			HWY. EASE. U.S. 7
			187+50 LT. REV.	187+85 LT. REV.			DRIVE (T.)						DRIVE 30' GRAVEL M.P. 0356 DRIVE PERMIT DATE
			187+77 LT. REV.				DRIVE (T.)						DRIVE 12' GRAVEL M.P. 0357 DRIVE PERMIT DATE
			188+30 LT. REV.				DRIVE (T.)						FENCE
			185+13 LT. REV.	187+85 LT. REV.			DRIVE (T.)						DRIVE 15' GRAVEL M.P. 0356 DRIVE PERMIT DATE
		11, 12	187+80 RT. REV.			DRIVE (T.)	DRIVE 16' GRAVEL M.P. 0358 DRIVE PERMIT DATE						
			188+77 RT. REV.			DRIVE (T.)	(2,500 S.F.±) (225 S.F.±)						
			189+00 RT. REV.	194+20 RT. REV.		CONST. EASE (T) (0.06A±) CUL. & DITCH & DRAINAGE (P)	FENCE						
			191+62 RT. REV.	193+20 RT. REV.		SLOPE (T) (250 S.F.±)							
			192+00 RT. REV.	196+85 RT.									

TABLE OF REVISIONS

REVISION NO.	SHEET NO.	DESCRIPTION OF REVISION	DATE	MADE BY	APPROVED BY
1	13	PARCEL #4, PIGEON, CHANGED "REMOVE" TO "SAVE" FOR 42' W.P.A.C. AT STA 202+18 44' LT. AND ADDED DRIVE AT STA 204+35 RT. PER C.O. # 4142	1-15-79	P.J.H.	T.P.M.
2	14	PARCEL #8, CYR, ADDED DRIVE AND CULVERT AT 211+55 LT., CHANGED APPLE TO PEAR AT 219+30 LT., AND ADDED 4'-8" E. STUMPS AT 221+52 LT. PER C.O. # 4143	1-15-79	P.J.H.	T.P.M.
3	15	PARCEL #9, PECK, ADDED "REMOVE" TO 2'-18" STUMPS AT 237+30 RT. AND ADDED "REMOVE" TO STUMP AT 240+19 RT. PER C.O. # 4144	1-15-79	P.J.H.	T.P.M.
4	9, 15	PARCEL #13, PECK, R.A.H. REVISED CONSTRUCTION LIMITS FROM 241+77 LT. TO 243+50 RT. & REDUCED SLOPE RIGHT AREA. PER C.O. # 4145	1-15-79	P.J.H.	T.P.M.
5	11, 12, 5	PARCEL #2 MUSK, CHANGED TITLE FROM STEADY TO MUSK, BRIAN T. & DARLENE. DELETED SLOPE RT. FROM 187+50 LT. TO 187+25 LT. CHANGED BEGINNING STA FOR CONST. EASE FROM 185+11 LT. TO 187+31 LT. PER C.O. # 4390	6-5-79	DOU	T.P.M.
6	10	PARCEL #18, ADDED NEW ENGLAND TELEPHONE & TELEGRAPH-UTILITY PERC. # 4391	6-5-79	DOU	T.P.M.
7	10, 11	PARCEL #14 STEADY, ADDED PARCEL #19 TO PLAN, PER C.O. # 4392	6-5-79	DOU	T.P.M.
8	5, 11	PARCEL #2 MUSK, WIDENED DRIVE AT STA 187+80 RT. TO 30'. PER C.O. # 4399	6-14-79	DOU	T.P.M.
9	6, 12	PARCEL #4 PIGEON, Deleted demo #1 of barn & const. ease. needed in this regard, also other ease. C.O. # 4563	11-27-79	JDP	T.P.M.
10	7, 13	PARCEL #8 CYR, Deleted demo #2 of barn & const. ease. needed in this regard. C.O. # 4564	11-27-79	JDP	T.P.M.
11	9, 14	PARCEL #9 PECK, Deleted demo #3 of barn & const. ease. needed in this regard. C.O. # 4565	11-27-79	JDP	T.P.M.
12	6, 13	PARCEL #5 U.S. OF A. FARMERS HOME ADMIN. U.S.D.A. - CHANGE IN TITLE PER C.O. # 4582	12-17-79	SHZ	T.P.M.

MADE BY: A.S.S. DATE 11/1/78
CHECKED BY: R.L.S. DATE 11/2/78

DR RT -- DRAINAGE RIGHT
DIT RT -- DITCHING RIGHT
CH RT -- CHANNEL RIGHT
DRIVE RT -- DRIVE RIGHT
CUL RT -- CULVERT RIGHT
DEM -- DEMOLITION OR REMOVAL
W -- WATER SOURCES

PRESENT R.O.W.
--- TAKING WITHOUT ACCESS
--- TAKING WITHOUT ACCESS ALONG PROPERTY LINES
--- TAKING WITH ACCESS
(P) PERMANENT EASEMENT
(T) TEMPORARY EASEMENT

LEGEND
--- CONST. EASE. --- CONST. EASEMENT
--- SR --- SR --- SLOPE RIGHTS
--- P --- P --- PROPERTY LINE
--- Δ --- Δ --- TOP OF CUT
--- O --- O --- TOE OF SLOPE

APPROVED: *Thomas B. Mallett* DATE 11-7-78
CHIEF OF PLANS & TITLES

JUN 03 1985

PROJECT NEW HAVEN
NO. FF 019-3(19)
SHEET 5 OF 18

STATE OF VERMONT
DEPARTMENT OF HIGHWAYS
RIGHT-OF-WAY PLANS
DETAIL SHEET

TABLE OF PROJECT PROPERTY ACQUISITION

PARCEL NO.	GRANTOR	SHEET NO.	BEGINNING STATION	ENDING STATION	TAKING	REM.	RIGHTS	TITLE TAKEN	DATE	TOWN OR CITY RECORDED	BK.	PG.	REMARKS	
3A	BENNER, ROBERT J. & BARBARA J.	12	194+20 LT. REV. 192+25 LT. REV.	196+94 LT.	0.04A±		DRIVE (T)	W.D.		NEW HAVEN			(1,820 S.F.±) DRIVE, 20' GRAVEL N.P. 0384 DRIVE PERMIT DATE	
			191+50 LT. REV. 194+20 LT. REV. 193+10 LT. REV. 192+50 LT. REV. 193+40 LT. REV.	196+92 LT. 196+93 LT. 192+40 LT. REV.				CONST. EASE. (T) (0.06A±) SLOPE (T) (0.00A±)						(2,800 S.F.±) (3,520 S.F.±) CELLAR DRAIN SIGN EXCEPT & RESERVE LEACH FIELD EXCEPT & RESERVE RT TO DRAIN
3B		12	190+87 LT. REV.	196+94 LT.	0.52 A± TOTAL 0.56 A±		ALL R. T. & L.						HWY. EASE. U.S. 7	
4A	PIDGEON, DAVID E. & DENISE M.	12, 13	196+93 LT. 196+92 LT. 196+92 LT. 202+70 LT.	206+22 LT. 202+40 LT. 202+45 LT.	0.12 A±		SLOPE (P) (0.14A±) CONST. EASE. (T) (0.13A±) DRIVE (T)	W.D.		NEW HAVEN			DRIVE, 40' GRAVEL N.P. 0384 DRIVE PERMIT DATE	
			204+00 LT.				DRIVE (T)						DRIVE 12' GRAVEL N.P. 0386 DRIVE PERMIT DATE	
			204+07 R. 205+00 LT. 203+00 LT. 204+07 LT. 205+80 LT.	206+22 LT. 204+07 RT.			SLOPE (T) (0.02A±)		ALL RT & L DRIVE (T)					EXCEPT & RESERVE RT TO USE SLEEVE & WATER LINE (800 S.F.±) SIGN WATER LINE 18' DRIVE N.P. 0389 (BY OPTION ONLY) DRIVE PERMIT DATE: HWY. EASE. U.S. 7
			196+85 RT. 197+00 RT. 201+40 RT. 203+00 RT.	206+22 LT. 202+15 RT.	2.10 A±		ALL R. T. & L. DRAINAGE (P) DITCH (P) DRIVE (T)							DRIVE, 40' GRAVEL N.P. 0384 DRIVE PERMIT DATE STONE WALL FENCE EXCEPT & RESERVE BARR
4B		12, 13	196+85 RT. 197+00 RT. 201+40 RT. 203+00 RT.	206+22 LT. 202+15 RT.	2.10 A±		ALL R. T. & L. DRAINAGE (P) DITCH (P) DRIVE (T)						DRIVE, 40' GRAVEL N.P. 0384 DRIVE PERMIT DATE STONE WALL FENCE EXCEPT & RESERVE BARR	
			196+85 RT. 196+85 RT. 196+85 RT. 203+29 RT.	201+50 RT. 202+20 RT. 196+85 RT. 203+29 RT.										HWY. EASE. U.S. 7 (912 S.F.±) DRIVE 20' GRAVEL N.P. 0400 DRIVE PERMIT DATE
4C		13	209+70 LT. 209+70 LT. 211+04 LT.	211+20 LT. 211+20 LT.	0.16 A±		ALL R. T. & L. CONST. EASE. (T) (0.02A±) DRIVE (T)						HWY. EASE. U.S. 7 (912 S.F.±) DRIVE 20' GRAVEL N.P. 0400 DRIVE PERMIT DATE	
5	SHERLOCK, JOHN P.	13	206+22 LT. 206+22 LT. 208+00 LT.	209+70 LT. 209+70 LT.	0.35 A±		ALL R. T. & L. SLOPE (T) (0.05 A±) DRIVE (T)	W.D.		NEW HAVEN			HWY. EASE. U.S. 7 (2122 S.F.±) DRIVE, 12' GRAVEL N.P. 0394 DRIVE PERMIT DATE	
			208+40 LT. 208+25 LT. 206+35 LT. 208+85 LT. 208+40 LT. 209+04 LT.	207+15 LT. 209+10 LT.										CELLAR DRAIN SIGN FENCE CELLAR DRAIN EXCEPT & RESERVE RT TO DRAIN EXCEPT & RESERVE RT TO DRAIN

TABLE OF REVISIONS

REVISION NO.	SHEET NO.	DESCRIPTION OF REVISION	DATE	MADE BY	APPROVED BY
13	6/12/13	PARCEL #7 PIDGEON INCREASE WIDTH OF DRIVE AT TH #3 2+20 RT. ADDED STONE FILL FOR CULVERT AT 197.00 RT. PER C.O. # 4572	12-19-79	S.H.F.	T.P.M.
14	6/12/14	ADDED GUARDRAIL NOTES & DITCH CONST. LIMITS STATION 227+50 RT. - 230+53 RT. PER C.O. # 4619	2-5-80	S.H.F.	T.P.M.
15	6/7/15	PARCEL #7 PIDGEON, CHANGED TITLE, INCLUDED PARCEL #7 INTO PARCEL #4 AS VC PER C.O. # 4629	3-23-80	B.M.	T.P.M.
16	6/13	PARCEL #5 USA-FHA-USDA DELETED TAKE & INCREASED SLOPE RT. AREA PER C.O. # 4640	3-6-80	S.H.F.	T.P.M.
17	10/13	ADDED PARCEL #10 TOWN OF NEW HAVEN PER C.O. # 4641	3-18-80	B.M.	W.E.B.
18	17	PARCEL #2 BEGUIN RELOCATE BOX AT STA. 270+88 PER REVISED DESIGN & C.O. # 4775	8-1-80	E.C.H.	T.P.M.
19	5/11	PARCEL #1 - CHANGE IN TITLE FROM GEORGE L. RUSSELL ESTATE TO THOMAS H. RUSSELL PER C.O. # 4997	6-9-81	N.B.B.	T.P.M.
20	6/13	PARCEL #5 - CHANGE IN TITLE FROM UNITED STATES OF AMERICA, FARMERS HOME ADMINISTRATION U.S.D.A. TO JOHN P. SHERLOCK PER C.O. # 4998	6-10-81	N.B.B.	T.P.M.
21	9/15	PARCEL #10 - CHANGE IN TITLE FROM RALPH A. & HELENA K. PECK TO HELENA K. PECK PER C.O. # 4999	6-10-81	N.B.B.	T.P.M.
22	5/11	PARCEL #A Change in Title Per C.O. 5015	7-13-81	B.M.	J.P.P.
23	5-10	Deleted Drive Releases on Parcels 1-5, 8-15 Per C.O. # 4031	7-13-81	B.M.	J.P.P.
24	5-11	Revised ROW Project Plans Per C.O. # 5230. Required "in" Aug. Eas., U.S. 7 Affected Parcels 2 through 6 and 8 through 14. Also include C.O.'s 5231 through 5243.	3-16-82	N.W.T.	T.P.M.
25	5/11	Parcel #1, Sedracul, deleted Michael from Title due to death C.O. 5355	5-12-82	S.P.W.	J.P.P.
26	6/12/13	Parcel #4, Pidgeon, added Denise M. & Denise M. Marriage C.O. 5356	5-12-82	J.P.W.	J.P.P.

MADE BY: A.G.S. DATE 11/1/78

CHECKED BY: R.L.S. DATE 11/2/78

DR. RT. -- DRAINAGE RIGHT
DIT. RT. -- DITCHING RIGHT
CH. RT. -- CHANNEL RIGHT
DRIVE RT. -- DRIVE RIGHT
CUL. RT. -- CULVERT RIGHT
⊙ -- DEMOLITION OR REMOVAL
W -- WATER SOURCES

PRESENT R.O.W.
--- --- TAKING WITHOUT ACCESS
--- --- TAKING WITHOUT ACCESS ALONG PROPERTY LINES
--- --- TAKING WITH ACCESS
(P) PERMANENT EASEMENT
(T) TEMPORARY EASEMENT

LEGEND
--- --- CONST. EASE.
--- --- SR --- SR --- SLOPE RIGHTS
--- --- P --- P --- PROPERTY LINE
--- --- Δ --- Δ --- TOP OF CUT
--- --- ○ --- ○ --- TOE OF SLOPE

APPROVED: *[Signature]* DATE 11-7-78
CHIEF OF PLANS & TITLES

JUN 03 1985

PROJECT NEW HAVEN
NO. FF 019-3 (19)
SHEET 5 OF 18

STATE OF VERMONT
DEPARTMENT OF HIGHWAYS
RIGHT-OF-WAY PLANS
DETAIL SHEET

TABLE OF PROJECT PROPERTY ACQUISITION

PARCEL NO.	GRANTOR	SHEET NO.	BEGINNING STATION	ENDING STATION	TAKING	REM	RIGHTS	TITLE TAKEN	DATE	TOWN OR CITY RECORDED	BK.	PG.	REMARKS
6A	BOLDS, ROBERT M. & MARGARET D.	13	206+10 RT.	206+90 RT.	0.06A ±			W.D.	4-12-83	NEW HAVEN	40	481-82	
6B		13	206+10 RT. 211+00 RT. 208+25 RT. 208+10 RT.	211+20 RT. 211+20 RT.	0.62 A ±		ALL R. T. & L. DITCH & DRAINAGE (P) (420 S.E. ±)						HWY EASE. U.S. 7 STONE WALL DRIVE 14' GRAVEL M.P. 0394 DRIVE PERMIT DATE.
				TOTAL	0.68 A ±								
7	DELETED												FORMERLY PIDGEON, THEODORE N. & HELEN H. & PIDGEON, DAVID E. (NOW AC)
8A	CYR, DONALD R. & BETTY S.	13, 14	219+00 LT. 211+22 LT. 211+25 LT. 211+57 LT.	225+15 LT. 218+35 LT. 212+30 LT.	0.03A ±		CONST. EASE.(T) (0.13A ±) SLOPE (T) (0.01A ±) DRIVE (T)	W.D.		NEW HAVEN			(1,230 S.F. ±) 1440 S.F. ± DRIVE 12' GRAVEL M.P. 0401 DRIVE PERMIT DATE DRIVE 16' GRAVEL M.P. 0414 DRIVE PERMIT DATE
			218+60 LT.				DRIVE (T)						(1,400 S.F. ±) (3,400 S.F. ±) DRIVE 14' GRAVEL M.P. 0418 DRIVE PERMIT DATE
			221+30 LT. 221+50 LT. 220+90 LT.	225+15 LT. 225+15 LT.			SLOPE (T) (0.03A ±) CONST. EASE.(T) (0.08A ±) DRIVE (T)						DRIVE 12' GRAVEL M.P. 0420 DRIVE PERMIT DATE EXCEPT & RESERVE RT. TO USE CELLAR DRAIN CELLAR DRAIN (BY OPTION ONLY) STONE WALL & FENCE WATER LINE EXCEPT & RESERVE RT. TO USE SLEEVE & WATER LINE
			221+70 LT. 220+50 R. 220+34 RT. 221+75 LT. 220+50 R. 220+50 R.	220+50:LT. 225+15 LT.			ALL R. T. & L. ALL R. T. & L.						DRIVE 12' GRAVEL M.P. 0404 DRIVE PERMIT DATE STONE WALL 1659 S.F. ± FENCE (1,800 S.F. ±) DRIVE 12' GRAVEL M.P. 0420 DRIVE PERMIT DATE DRIVE 20' GRAVEL M.P. 0421 DRIVE PERMIT DATE EXCEPT & RESERVE BARN EXCEPT & RESERVE SHED DRIVE 16' GRAVEL M.P. 0420 DRIVE PERMIT DATE.
8B		13, 14	211+20 RT. 213+38 RT.	225+15 LT.	3.14 A ±		ALL R. T. & L. DRIVE (T)						HWY EASE. U.S. 7 DRIVE 12' GRAVEL M.P. 0404 DRIVE PERMIT DATE STONE WALL 1659 S.F. ± FENCE (1,800 S.F. ±) DRIVE 12' GRAVEL M.P. 0420 DRIVE PERMIT DATE DRIVE 20' GRAVEL M.P. 0421 DRIVE PERMIT DATE EXCEPT & RESERVE BARN EXCEPT & RESERVE SHED DRIVE 16' GRAVEL M.P. 0420 DRIVE PERMIT DATE.
			211+20 RT. 217+53 RT. 214+00 RT. 214+45 RT. 221+50 RT.	214+70 RT. 221+50 RT.			DITCH & DRAINAGE (P) (10.02A ±) DITCH & DRAINAGE (P) (10.02 A ±) DRIVE (T)						DRIVE 20' GRAVEL M.P. 0421 DRIVE PERMIT DATE EXCEPT & RESERVE BARN EXCEPT & RESERVE SHED DRIVE 16' GRAVEL M.P. 0420 DRIVE PERMIT DATE.
			222+50 RT. 221+57 RT. 222+83 RT. 221+25 RT.	222+28 RT. 223+14 RT.			DRIVE (T) DRIVE (T)						
			TOTAL		3.17 A ±								

TABLE OF REVISIONS

REVISION NO.	SHEET NO.	DESCRIPTION OF REVISION	DATE	MADE BY	APPROVED BY
27	13	Parcel # 4 Pidgeon, removed drive at Sta 210 RT. widened drive at 211+00 RT. Per CO # 5401	5-18-82	J.P.L.	J.P.L.
28	10	Parcel # 9 Steady added 0.31 A ± to take area Hwy Eas. U.S. 7 Per CO # 5416	5-20-82	J.P.L.	T.P.M.
29	13	Parcel # 6 BOLDS, SAND TRAIL & MOUND TO PROPERTY, live per CO # 5447	7-5-82	DEM	RLS
30	10, 11	Parcel # 9 Steady, Added Drive + Drive RT. AT STA. 208+50 LT. PER CO # 5509.	9-3-82	DEM	RLS
31	16	Cancelled easement distances & offsets AT STA. 219+00 (RT-RT) PER CO # 5641	11-16-82	DEM	RLS
32	12	PARCEL # 3 BARNER, Added Construction Note to Cellar Drain PER CO # 5413	11-16-82	DEM	RLS
33	13	Parcel # 5 Sbarlock, Added Construction Note to Cellar Drain PER CO # 5414	11-16-82	DEM	RLS
34	6, 13	Parcel # 14 Pidgeon, Added Drive RT. AT STA. 205+00 LT. + Construction Note PER CO # 5616	11-22-82	DEM	RLS
35	7, 14	Parcel # 8 CYR, Added Construction Note to Retain Cellar Drain AT STA. 220+75 RT - 220+50 LT. PER CO # 5415	12-6-82	DEM	RLS
36	1, 14	Parcel # 9 PECK, Added Construction Note to Retain Cellar Drain AT STA. 232+100 LT - 232+97 RT. PER CO # 5616	12-6-82	DEM	RLS
37	7, 6	Parcel # 118 DRAGENRIS, Added Drive Drive RT. (T) RE STA. REV. 254+90 RT. CALVERT RT. (T) RE STA. REV. 254+51 RT. CALVERT RT. (T) RE STA. REV. 255+10 RT. Per Revised Design CO # 5735	1-10-83	B.A.M.	RLS
38	10	Parcel # 12 SEGWIN, Changed HWY EASE Area of 6.20 A ± to 5.00 A ± RE STA. REV. 256+37 RT. - 279+00 RT. PER CO # 5731	1-28-83	B.A.M.	RLS
39	10, 11	Parcel # 19 STERDY, Moved Drive Drive RT. (T) From Sta. 186+50 LT. to 186+10 LT. Added Topo Per Revised Design CO # 5724	1-31-83	B.A.M.	RLS
40	10	Parcel # 11 STEADY ADDED "BY OPTION ONLY" + "DRIVE RELEASE DATE" TO DRIVE AT STA. 186+10 LT. PER CO # 5757	2-15-83	DEM	RLS
41	6	Parcel # 9 PIDGEON, Added Excort + Reserve BARN AT STA. 203+29 RT. - 203+81 RT. PER CO # 5763	2-22-83	M.W.H.	RLS

MADE BY: A.G.S. DATE 11/1/78
CHECKED BY: R.L.S. DATE 11/2/78

DR RT - DRAINAGE RIGHT
DT RT - DITCHING RIGHT
CH RT - CHANNEL RIGHT
DRIVE RT - DRIVE RIGHT
CAL RT - CALVERT RIGHT
DEM - DEMOLITION OR REMOVAL
W - WATER SOURCES

PRESENT R.O.W.
TAKING WITHOUT ACCESS
TAKING WITHOUT ACCESS ALONG PROPERTY LINES
TAKING WITH ACCESS
PERMANENT EASEMENT
TEMPORARY EASEMENT

LEGEND
CONST. EASE. --- CONST. EASEMENT
SR --- SR --- SLOPE RIGHTS
P --- P --- PROPERTY LINE
TOP OF CUT
TOE OF SLOPE

APPROVED: *Thomas P. Hines* DATE 11-7-82
CHIEF OF PLANS & TITLES

JUN 03 1985
PROJECT NEW HAVEN
NO. FF 019-3(19)
SHEET 7 OF 18

STATE OF VERMONT
DEPARTMENT OF HIGHWAYS
RIGHT-OF-WAY PLANS
DETAIL SHEET

TABLE OF PROJECT PROPERTY ACQUISITION

PARCEL NO.	GRANTOR	SHEET NO.	BEGINNING STATION	ENDING STATION	TAKING	REM	RIGHTS	TITLE TAKEN	DATE	TOWN OR CITY RECORDED	BK	PG	REMARKS	
9A	PECK, JOHN E. & BONNIE L.	14, 15	225+15 LT.	REV 240+88 LT.	0.12A±		SLOPE (T) (0.22A±)	WD.		NEW HAVEN			DRIVE 12' GRAVEL M.P. 0437 DRIVE PERMIT DATE	
			225+15 LT.	REV 240+88 LT.		CONST. EASE (T) (0.12A±)								
			225+15 LT.	REV 230+50 LT.		CONST. EASE (T) (0.16A±)								
			REV 230+00 LT.	REV 240+88 LT.		DRIVE (T)								
			REV 230+97 LT.											
			REV 231+95 LT.			DRIVE (T)							DRIVE 12' GRAVEL M.P. 0439 DRIVE PERMIT DATE	
			REV 233+25 LT.			DRIVE (T)								DRIVE 12' GRAVEL M.P. 0442 DRIVE PERMIT DATE
			REV 233+75 LT.			DRIVE (T)								DRIVE 16' GRAVEL M.P. 0443 DRIVE PERMIT DATE
			REV 232+35 LT.±	REV 232+47 RT.			ALL RT. & L.							EXCEPT & RESERVE RT TO DRAIN CELLAR DRAIN (BY OPTION ONLY)
			REV 232+30± LT.	REV 238+10 LT.			ALL RT. & L.							STONE WALL WATER LINE EXCEPT & RESERVE RT TO USE SLEEVE & WATER LINE
9B		14, 15, 16	REV 244+50 RT.	REV 252+40 RT.	0.14A±		DITCH & DRAINAGE (P) (280 S.F.±)	WD.		NEW HAVEN			DRIVE 12' GRAVEL M.P. 0426 DRIVE PERMIT DATE	
			225+00 RT.			DRIVE (T)								
			225+15 RT.											
			REV 230+56 RT.			DITCH & DRAINAGE (P) (175 S.F.±)								
			REV 231+33 RT.			DRIVE (T)								
			REV 232+20 RT.			DRIVE (T)								
			REV 234+10 RT.			DITCH & DRAINAGE (P)								
			REV 234+25 RT.			DRIVE (T)								
REV 234+35 RT.	REV 235+15 RT.		SLOPE (T) (255 S.F.±)											
REV 234+45 RT.	REV 236+50 RT.		CONST. EASE (T) (0.02A±)											
REV 241+71 RT.			DITCH (P)											
REV 245+10 RT.	REV 247+00 RT.		SLOPE (T) (10.02A±)											
REV 244+30 RT.	REV 251+40 RT.		CONST. EASE (T) (0.11A±)											
REV 248+00 RT.			DITCH & DRAINAGE (P)											
REV 244+80 RT.	REV 252+40 RT.													
REV 230+55 RT.	REV 231+50 RT.		FENCE											
REV 231+43 RT.	REV 232+05 RT.		FENCE EXCEPT & RESERVE BARN											
9C		15, 16	REV 244+05 LT.	REV 244+70 LT.			SLOPE (T) (195 S.F.±)							
			REV 244+05 LT.	REV 252+72 LT.		CONST. EASE (T) (0.12A±)								
			REV 244+05 LT.	REV 246+50 LT.										
			REV 248+25 LT.	REV 252+72 LT.									STONE WALL STONE WALL	
9D		14, 15, 16	224+88 RT.	REV 252+70 LT.	8.03 A± 8.29 A±		ALL R. T. & L.							HWY EASE U.S. 7

TABLE OF REVISIONS

REVISION NO.	SHEET NO.	DESCRIPTION OF REVISION	DATE	MADE BY	APPROVED BY
92	7	PARCEL #8 CYR, Added EXCEPT & RESERVE BARN at STA. 221+57 RT ± 222+28 RT, Added EXCEPT & RESERVE BARN at STA. 222+193 RT - 223+19 RT PER C.O. # 5764	2-22-83	M.W.H.	R.L.S.
93	8	PARCEL #9 PECK, Added EXCEPT & RESERVE BARN at Rev. STA. 231+43 RT - Rev. STA. 232+103 RT. PER C.O. # 5765	2-22-83	M.W.H.	R.L.S.
94	9, 16	Parcel # 11A DRGENAIS, Deleted Drive, Drive #2 (T) At Sta. Rev. 241+90 RT Deleted Channel & Culvert (T) At Sta. Rev. 254+51 RT. Deleted Culvert (P) At Sta. 255+10 RT. Culvert Per Revised Design & C.O. # 5770	3-8-83	B.A.M.	R.L.S.
95	6	Parcel # 3 DENNER, Added Sta. 193+50 LT. Ex. & Res. Bunch Field - Sta. 193+62 RT. Ex. & Res. Rt. To Drain Per C.O. # 5781	3-10-83	B.A.M.	FB
96	6	Parcel # 4 PROSEOR, Added Sta. 209+67 Q. Ex. & Res. Rt. To Use Sleeve & Water Line Per C.O. # 5782	3-10-83	B.A.M.	FB
97	6	Parcel # 5 SHERLOCK, Added Sta. 209+40 LT. Ex. & Res. Rt. To Drain Per C.O. # 5783	3-10-83	B.A.M.	FB
98	7	Parcel # 8 CYR, Added Sta. 220+50 Q. Ex. & Res. Rt. To Use Sleeve & Water Line - Sta. 220+50 Q. Ex. & Res. Rt. To Use Cellar Drain Per C.O. # 5784	3-10-83	B.A.M.	FB
99	8	Parcel # 9 PECK, added Sta. 231+43 Q. Ex. & Res. Rt. To Use Sleeve & Water Line - Sta. 232+35 LT. Ex. & Res. Rt. To Drain Per C.O. # 5785	3-10-83	B.A.M.	FB
100	4	Parcel # 10 PECK, Added Sta. 241+50 LT. Ex. & Res. Rt. To Drain Per C.O. # 5786	3-10-83	B.A.M.	FB
51	7, 13	Parcel # 6 BOWDS, Added Drive At Sta. 209+10 RT. Added Drive to 12" Maple Per Revised Design & C.O. # 5759	3-11-83	B.A.M.	R.L.S.
52	7, 13, 14	Parcel # 8 CYR, Revised Drive At Sta. 213+38 RT., 218+40 LT., 220+10 RT., 223+10 RT. Per Revised Design & C.O. # 5852 & 5859	4-27-83	B.A.M.	R.L.S.
53	7, 14	Parcel # 9 CYR, Added Drive & Drive At (T) At Sta. 221+25 RT. Per Revised Design & C.O. # 5852	5-11-83	B.A.M.	R.L.S.

MADE BY: A.G.S. DATE 11/1/78
CHECKED BY: R.L.S. DATE 11/2/78

DR. RT. - DRAINAGE RIGHT
DIT. RT. - DITCHING RIGHT
CH. RT. - CHANNEL RIGHT
DRIVE RT. - DRIVE RIGHT
CUL. RT. - CULVERT RIGHT
D - DEMOLITION OR REMOVAL
W - WATER SOURCES

PRESENT R.O.W.
--- TAKING WITHOUT ACCESS
--- TAKING WITHOUT ACCESS ALONG PROPERTY LINES
--- TAKING WITH ACCESS
(P) PERMANENT EASEMENT
(T) TEMPORARY EASEMENT

LEGEND
--- CONST. EASE --- CONST. EASEMENT
--- SR --- SLOPE RIGHTS
--- P --- PROPERTY LINE
--- Δ --- TOP OF CUT
--- ○ --- TOP OF SLOPE

APPROVED *James P. Moore* DATE 11-7-78
CHIEF OF PLANS & TITLES

JUN 03 1985
PROJECT NEW HAVEN
NO. FF 019-3(19)
SHEET 8 OF 19

STATE OF VERMONT
DEPARTMENT OF HIGHWAYS
RIGHT-OF-WAY PLANS
DETAIL SHEET

TABLE OF PROJECT PROPERTY ACQUISITION

PARCEL NO.	GRANTOR	SHEET NO.	BEGINNING STATION	ENDING STATION	TAKING	REM	RIGHTS	TITLE TAKEN	DATE	TOWN OR CITY RECORDED	BK.	PG.	REMARKS
10	PECK, HELENA K.	15	REV 240+88 LT.	REV 244+05 LT.	0.29 A±		ALL R.T. & I. SLOPE (T) (0.06A±) CONST. EASE (T) (0.02A±) DRIVE (T)	W.D.		NEW HAVEN			HWY. EASE. U.S. 7 (2,400 S.F.±) (700 S.F.±) DRIVE 20' GRAVEL N.P. 0459 DRIVE PERMIT DATE EXCEPT & RESERVE RT. TO DRAIN CELLAR DRAIN LIMESTONE CURB
			REV 240+88 LT.	REV 244+05 LT.									
			REV 241+90 LT.	REV 242+00 LT.									
			REV 241+77 LT.	REV 243+00 LT.									
			REV 242+32 LT.	REV 243+00 LT.									
11A	DAGENAIS, ROLLAND R. & BERNADETTE M.	16	REV 252+40 RT.	REV 256+39 RT.	0.06 A±		DITCH (P) DRAINAGE (P) DRIVE (T)	W.D.		NEW HAVEN			DRIVE 32' GRAVEL N.P. 0479 DRIVE PERMIT DATE
			REV 255+05 RT.	REV 255+15 RT.									
11B		16	REV 252+40 RT.	REV 256+39 RT.	0.44 A±		ALL R.T. & I.						HWY. EASE. U.S. 7 FENCE FENCE
			REV 253+00 RT.	REV 253+70 RT.									
12A	SEGDIN, REGENT C. & ETHEL J.	16,17,18	REV 258+50 LT.	REV 261+25 LT.	0.06 A±		DRIVE (T)	W.D.		NEW HAVEN			(2,660 S.F.±) DRIVE 12' GRAVEL N.P. 0481 DRIVE PERMIT DATE DRIVE 14' GRAVEL N.P. 0483 DRIVE PERMIT DATE DRIVE 14' GRAVEL N.P. 0486 DRIVE PERMIT DATE
			REV 253+83 LT.										
			REV 256+85 LT.	REV 262+50 LT.			CONST. EASE (T) (0.11A±)						(4,100 S.F.±)
			REV 257+40 LT.	REV 261+80 LT.			SLOPE (T) (0.03A±)						DRIVE 10' GRAVEL N.P. 0508 DRIVE PERMIT DATE
			264+35 LT.	265+20 LT.			CONST. EASE (T) (1405 F.±)						(360 S.F.±) FENCE
			268+14 LT.				DRIVE (T)						
			271+10 LT.	272+90 LT.			CONST. EASE (T) (0.02A±)						
			REV 256+50 LT.	REV 256+90 LT.									
12B		16	REV 256+39 RT.	REV 258+00 RT.	0.01A±		CONST. EASE (T) (0.06A±) SLOPE (T) (0.03A±) DRIVE (T)						(4155 F.±) (2,500 S.F.±) (1,400 S.F.±) DRIVE 12' GRAVEL N.P. 0486 DRIVE PERMIT DATE DRIVE 12' GRAVEL N.P. 0488 DRIVE PERMIT DATE
			REV 256+38 RT.	REV 259+20 RT.									
			REV 257+75 RT.				DRIVE (T)						

TABLE OF REVISIONS

REVISION NO.	SHEET NO.	DESCRIPTION OF REVISION	DATE	MADE BY	APPROVED BY
57	13	Parcel #4 PIGEON, Changed Width 06 Drive To 16' Per Revised Design ! C.O.B. 5925	7-11-83	B.A.M.	JFB
55	6	Parcel #4 PIGEON, Changed Drive Width At Sta. 202+50 L.R. Per C.O.B. 5921	7-21-83	B.A.M.	JFB

MADE BY: A.S.S. DATE 11/1/78
CHECKED BY: R.L.S. DATE 11/2/78

DR. RT. - DRAINAGE RIGHT
DIT. RT. - DITCHING RIGHT
CH. RT. - CHANNEL RIGHT
DRIVE RT. - DRIVE RIGHT
CUL. RT. - CULVERT RIGHT
⊖ - DEMOLITION OR
REMOVAL
W - WATER SOURCES

PRESENT R.O.W.
--- TAKING WITHOUT ACCESS
--- TAKING WITHOUT ACCESS ALONG PROPERTY LINES
--- TAKING WITH ACCESS
(P) PERMANENT EASEMENT
(T) TEMPORARY EASEMENT

LEGEND
--- CONST. EASE. --- CONST. EASEMENT
SR --- SR --- SLOPE RIGHTS
P --- P --- PROPERTY LINE
--- Δ --- TOP OF CUT
--- ○ --- TOE OF SLOPE

APPROVED: *Thomas K. Papp* DATE 11-7-82
CHIEF OF PLANS & TITLES

JUN 03 1985

PROJECT: NEW HAVEN
NO. FF 012-3(19)
SHEET 9 OF 18

STATE OF VERMONT
DEPARTMENT OF HIGHWAYS
RIGHT-OF-WAY PLANS
DETAIL SHEET

TABLE OF PROJECT PROPERTY ACQUISITION

PARCEL NO.	GRANTOR	SHEET NO.	BEGINNING STATION	ENDING STATION	TAKING	REM.	RIGHTS	TITLE TAKEN	DATE	TOWN OR CITY RECORDED	BK.	PG.	REMARKS
12 C	SEGUN, REGENT C. & ETHEL J. (CONT.)	16, 17, 18	REV 256+38 RT. REV 258+50 RT. 263+05 RT. 263+45 RT. 268+25 RT.	273+00 RT. 268+35 RT. 264+85 RT.	5.00 A±		ALL R. T. & L. DITCH & DRAINAGE (P) CONST. EASE. (T) (0.11A±) SLOPE (T) (300 S.F.±) DRIVE (T)						HWY. EASE. U.S. 7 DRIVE 12' GRAVEL W.P. 0508 DRIVE PERMIT DATE (550 S.F.±) FENCE
			269+10 RT. 272+00 RT. 275+45 RT. REV 256+38 RT.	278+90 RT. 272+70 RT. 278+20 RT. REV 257+50 RT. TOTAL	5.07 A±		CONST. EASE. (T) (0.16A±) SLOPE (T) (225 S.F.±) SLOPE (T) (0.01A±)						
13	STONE, ORISON W. & JEANNE D.	17, 18	273+96 LT. 274+35 LT. 278+00 LT.	279+00 LT. 274+85 LT.	0.60 A±		ALL R. T. & L. CONST. EASE. (T) (125 S.F.±) DRIVE (T)	W.D.	2-24-83	NEW HAVEN	40	368-89	HWY. EASE. U.S. 7 DRIVE 12' GRAVEL W.P. 0526 DRIVE PERMIT DATE
14	ALLEN, HAROLD C. & PEARLENE S.	11	175+50 RT. 179+13 RT.	181+65 RT.	0.70 A±		ALL R. T. & L. DRIVE (T)	W.D.		NEW HAVEN			HWY. EASE. U.S. 7 DRIVE 12' GRAVEL W.P. 0339 DRIVE RELEASE DATE DRIVE PERMIT DATE
15	GREEN MOUNTAIN POWER CORP.												UTILITY
16	CENTRAL VERMONT PUBLIC SERVICE CORP.												UTILITY
17	CONTINENTAL TELEPHONE COMPANY												UTILITY
18	NEW ENGLAND TELEPHONE & TELEGRAPH CO.												UTILITY
19	STEADY, ELTHEDA W. & LEO C.	11	185+15 LT. REV. 185+13 LT. REV. 185+45 LT. REV. 186+90 LT. REV.	187+59 LT. REV. 187+59 LT. REV. 187+25 LT. REV.	0.31 A±		ALL R. T. & L. CONST. EASE. (T) (0.05A±) SLOPE (T) (200 S.F.±) DRIVE (T)	W.D.	4-2-83	NEW HAVEN	40	484-65	HWY. EASE. U.S. 7 (2000 S.F.±) DRIVE 30' GRAVEL W.P. 0354 (BY OPTION ONLY) DRIVE PERMIT DATE: DRIVE RELEASE DATE: T.R. 3
20	TOWNSHIP OF NEW HAVEN	13	TH 3 0+33 RT.	TH 3 4+00 LT.			CONST. APPROACH (T)	ADJCE.					

TABLE OF REVISIONS

REVISION NO.	SHEET NO.	DESCRIPTION OF REVISION	DATE	MADE BY	APPROVED BY

MADE BY: A.G.S. DATE 11/1/78
CHECKED BY: R.L.S. DATE 11/2/78

DR. RT. - DRAINAGE RIGHT
DIT. RT. - DITCHING RIGHT
CH. RT. - CHANNEL RIGHT
DRIVE RT. - DRIVE RIGHT
CUL. RT. - CULVERT RIGHT
⊙ - DEMOLITION OR REMOVAL
[W] - WATER SOURCES

PRESENT R.O.W.
--- TAKING WITHOUT ACCESS
--- TAKING WITHOUT ACCESS ALONG PROPERTY LINES
--- TAKING WITH ACCESS
(P) PERMANENT EASEMENT
(T) TEMPORARY EASEMENT

LEGEND
--- CONST. EASE. --- CONST. EASEMENT
--- SR --- SR SLOPE RIGHTS
--- P --- P PROPERTY LINE
--- Δ --- Δ TOP OF CUT
--- O --- O TOP OF SLOPE

APPROVED: *Thomas P. Moore* DATE 11-7-78
CHIEF OF PLANS & TITLES

JUN 03 1985
PROJECT NEW HAVEN
NO. FF 019-3(19)
SHEET 10 OF 18

PLAN
 SHEET NO. 11 OF 18
 DATE: 06/03/85

PROFILE
 SHEET NO. 11 OF 18
 DATE: 06/03/85

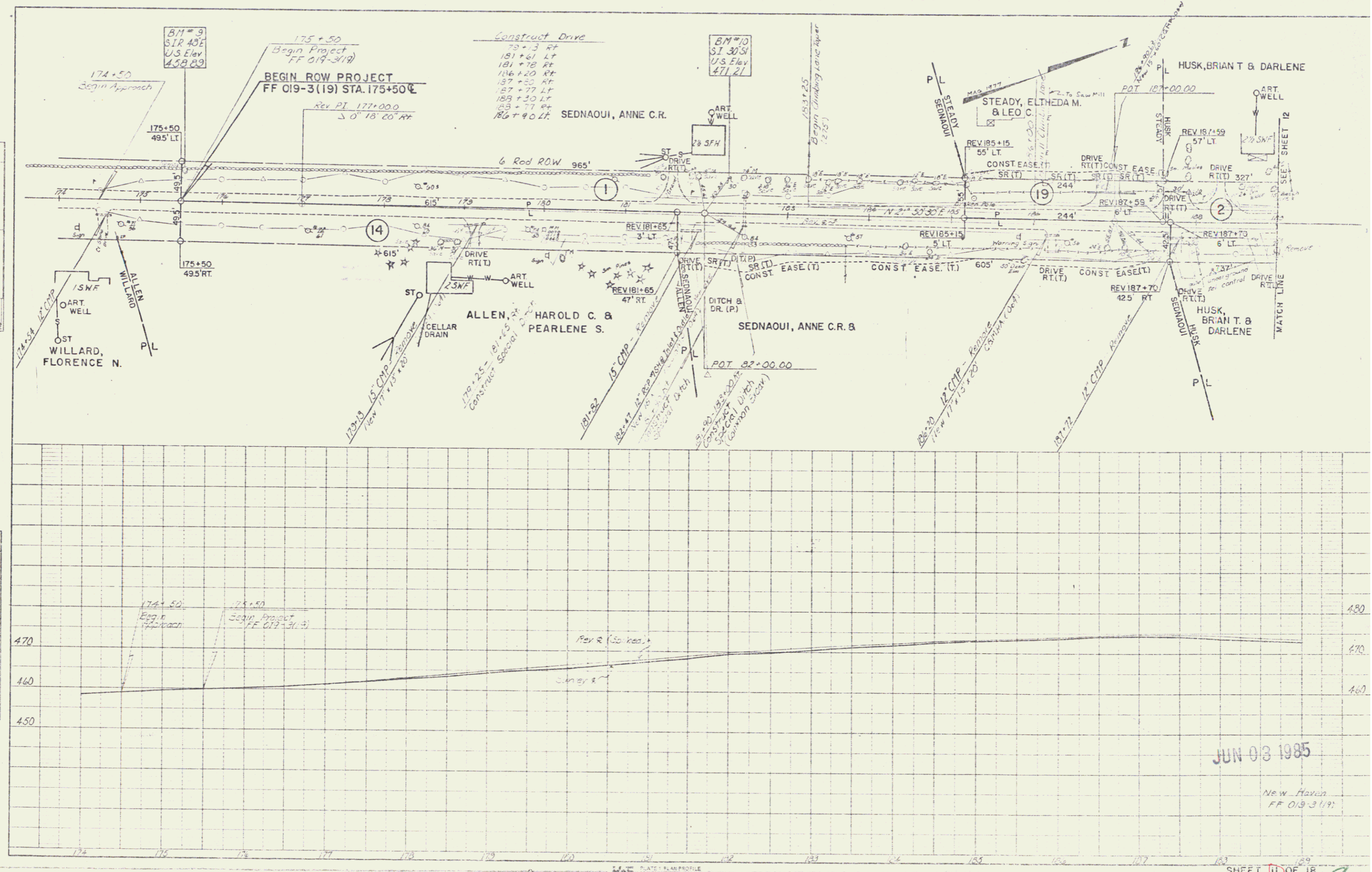

JUN 03 1985

New Haven
 FF 019-3(19)

GUARD RAIL, THREE CABLE WITH LIGHT STEEL POSTS
200+86 - 202+62 RT.

PLAN

DATE: _____

SCALE: _____

PROJECT: _____

NOTE BOOK: _____

NO. OF SHEETS: _____

NO. OF THIS SHEET: _____

PROFILE

DATE: _____

SCALE: _____

PROJECT: _____

NOTE BOOK: _____

NO. OF SHEETS: _____

NO. OF THIS SHEET: _____

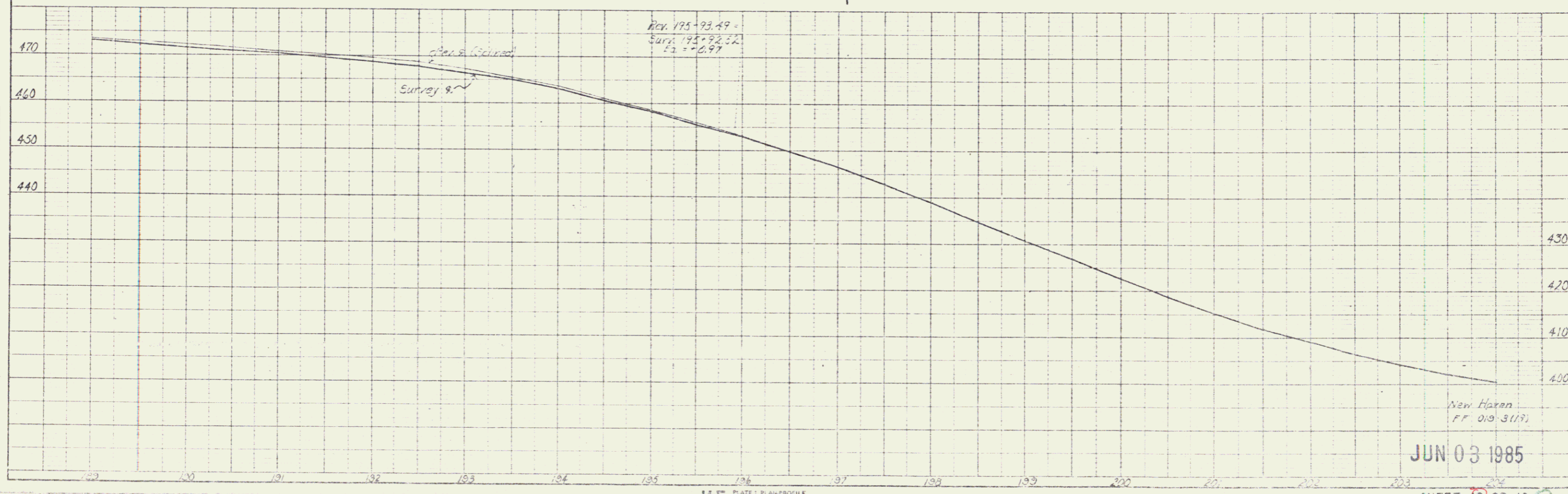
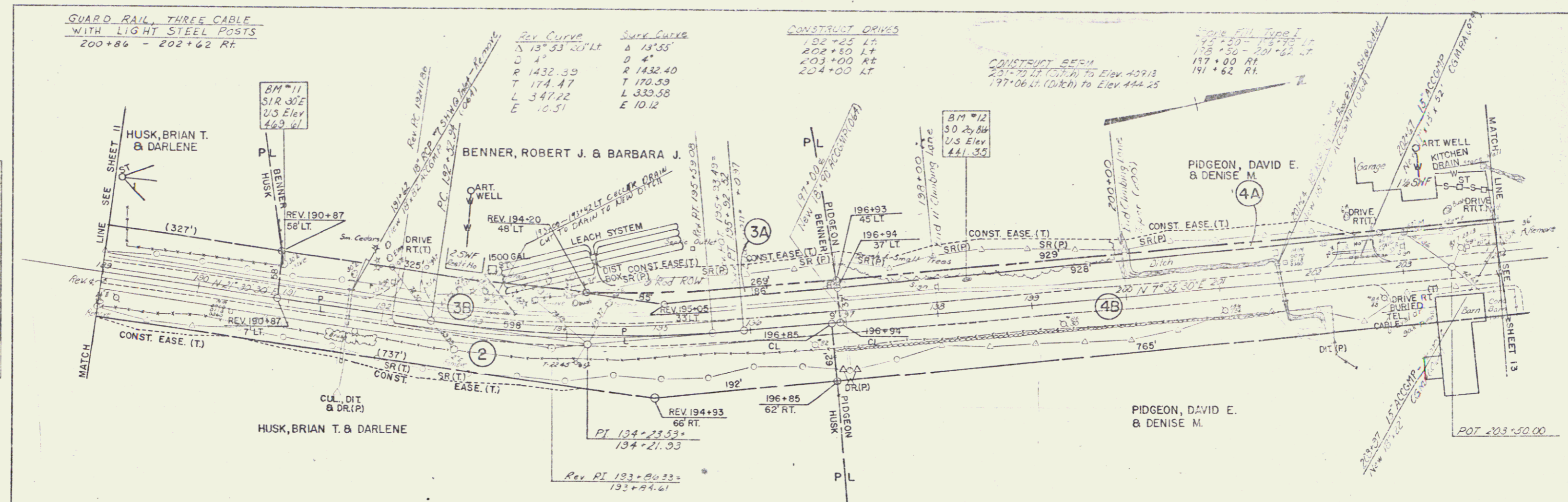

JUN 03 1985

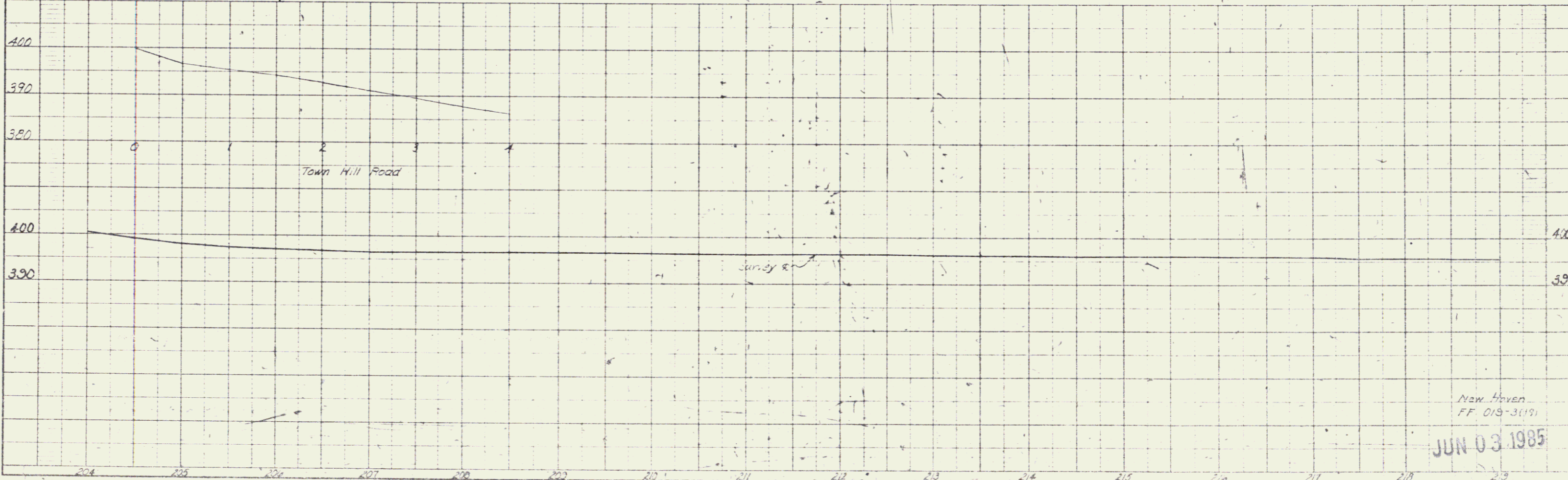
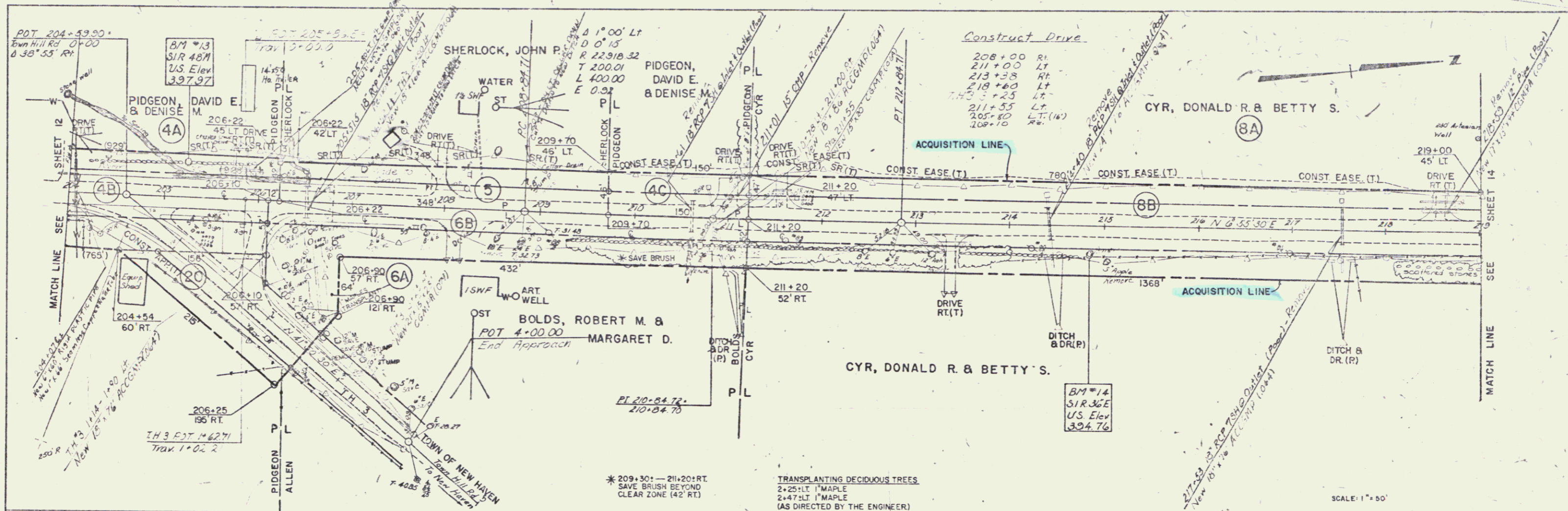

PLAN
 DATE: _____
 DRAWN BY: _____
 CHECKED BY: _____

PROFILE
 DATE: _____
 DRAWN BY: _____
 CHECKED BY: _____

* 209+30' - 211+20' RT.
 SAVE BRUSH BEYOND
 CLEAR ZONE (42' RT.)

TRANSPLANTING DECIDUOUS TREES
 2+25' LT 1" MAPLE
 2+47' LT 1" MAPLE
 (AS DIRECTED BY THE ENGINEER)

SCALE: 1" = 50'

New Haven
 FF 019-3119
 JUN 03 1985

SHEET 13

PLAN	DATE	BY
NO. 1		
NO. 2		
NO. 3		
NO. 4		
NO. 5		
NO. 6		
NO. 7		
NO. 8		
NO. 9		
NO. 10		
NO. 11		
NO. 12		
NO. 13		
NO. 14		
NO. 15		
NO. 16		
NO. 17		
NO. 18		
NO. 19		
NO. 20		

PROFILE	DATE	BY
NO. 1		
NO. 2		
NO. 3		
NO. 4		
NO. 5		
NO. 6		
NO. 7		
NO. 8		
NO. 9		
NO. 10		
NO. 11		
NO. 12		
NO. 13		
NO. 14		
NO. 15		
NO. 16		
NO. 17		
NO. 18		
NO. 19		
NO. 20		

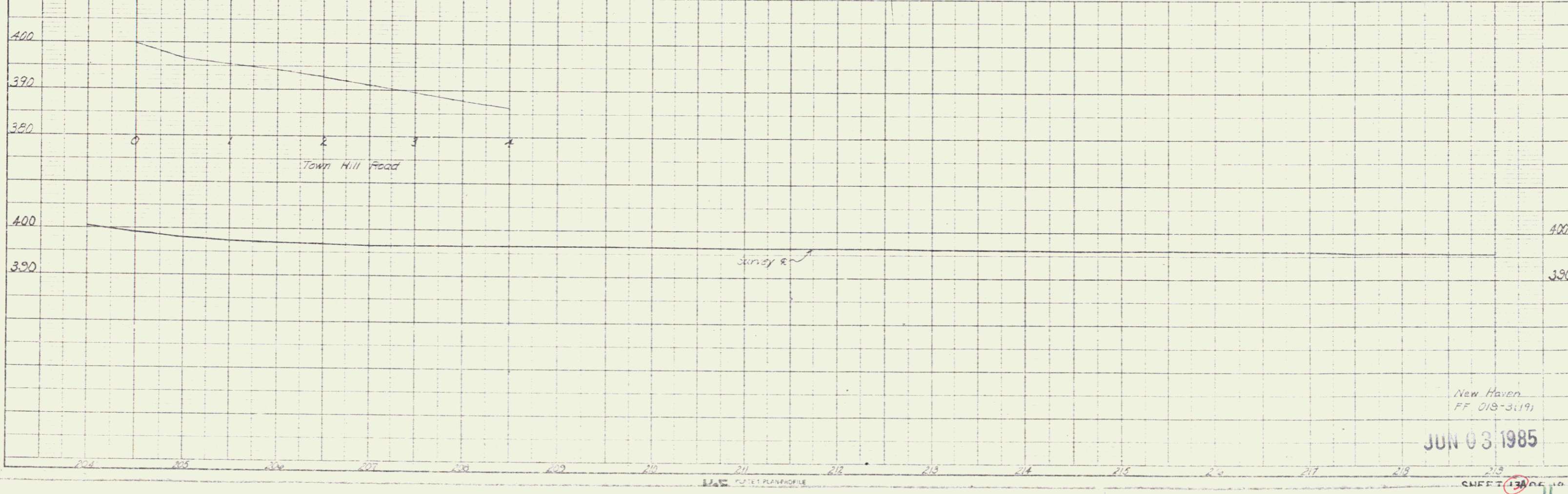
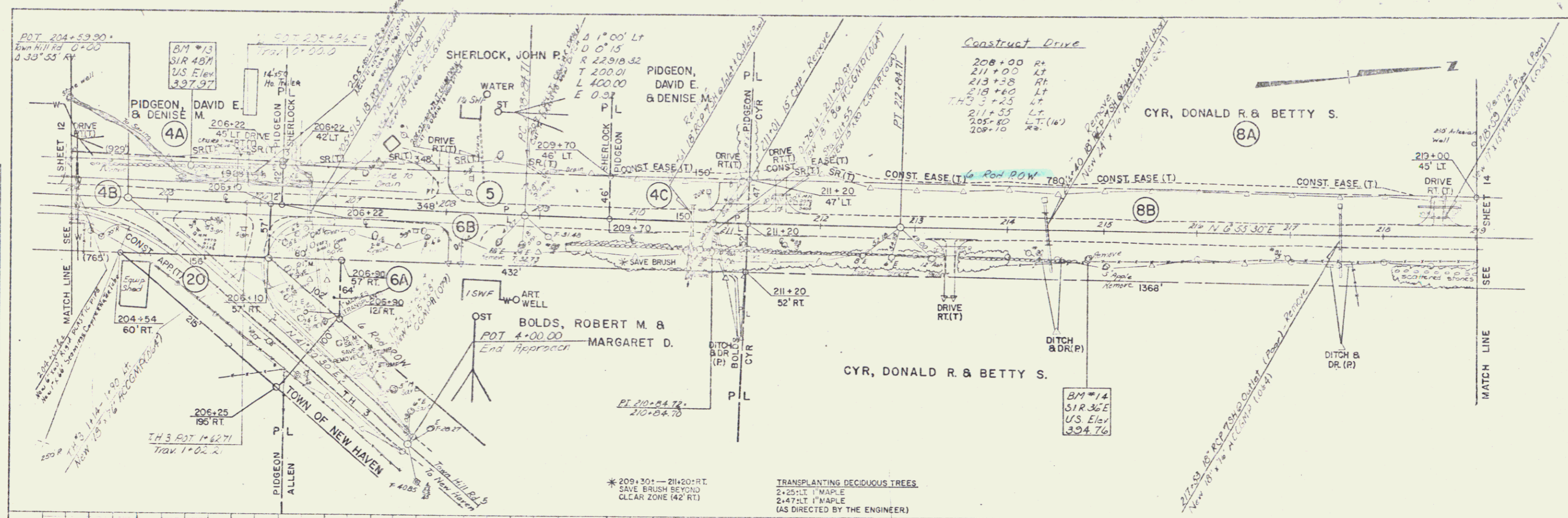

New Haven
FF 018-3119
JUN 03 1985

* 209+30:—211+20:RT.
SAVE BRUSH BEYOND
CLEAR ZONE (42' RT)

TRANSPLANTING DECIDUOUS TREES
2+25:LT 1" MAPLE
2+47:LT 1" MAPLE
(AS DIRECTED BY THE ENGINEER)

Construct Drive
208+00 RT
211+00 LT
213+38 RT
218+60 LT
211+25 LT
205+60 LT (W)
209+10 RT

POT 204+59.90
Town Hill Rd 0+00
S 33° 55' 35" W

BM #13
SIR 4871
US Elev
397.97

BM #14
SIR 36'E
US Elev
394.76

GUARD RAIL, THREE CABLE
WITH LIGHT STEEL POSTS
219+08 - 221+00 RT
228+94 - 231+02 RT

PLAN
NOTES
1. ALL DISTANCES IN FEET UNLESS OTHERWISE NOTED.
2. SEE SHEET 13 OF 19 FOR CONTINUATION.

PROFILE
NOTES
1. ALL ELEVATIONS IN FEET UNLESS OTHERWISE NOTED.
2. SEE SHEET 13 OF 19 FOR CONTINUATION.

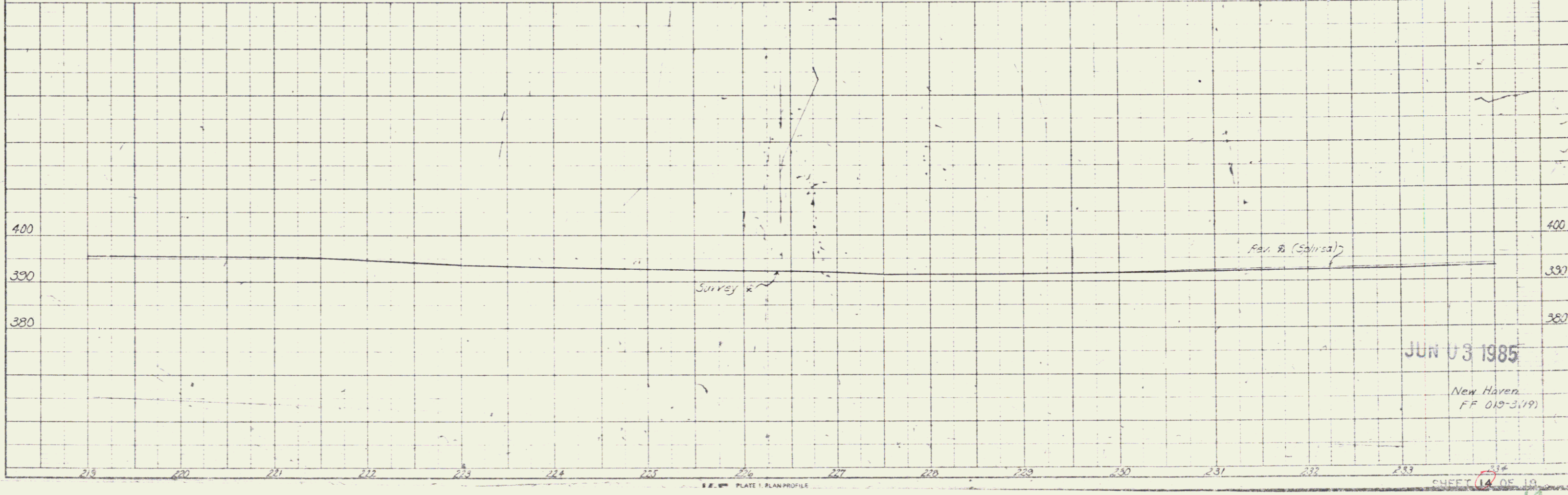
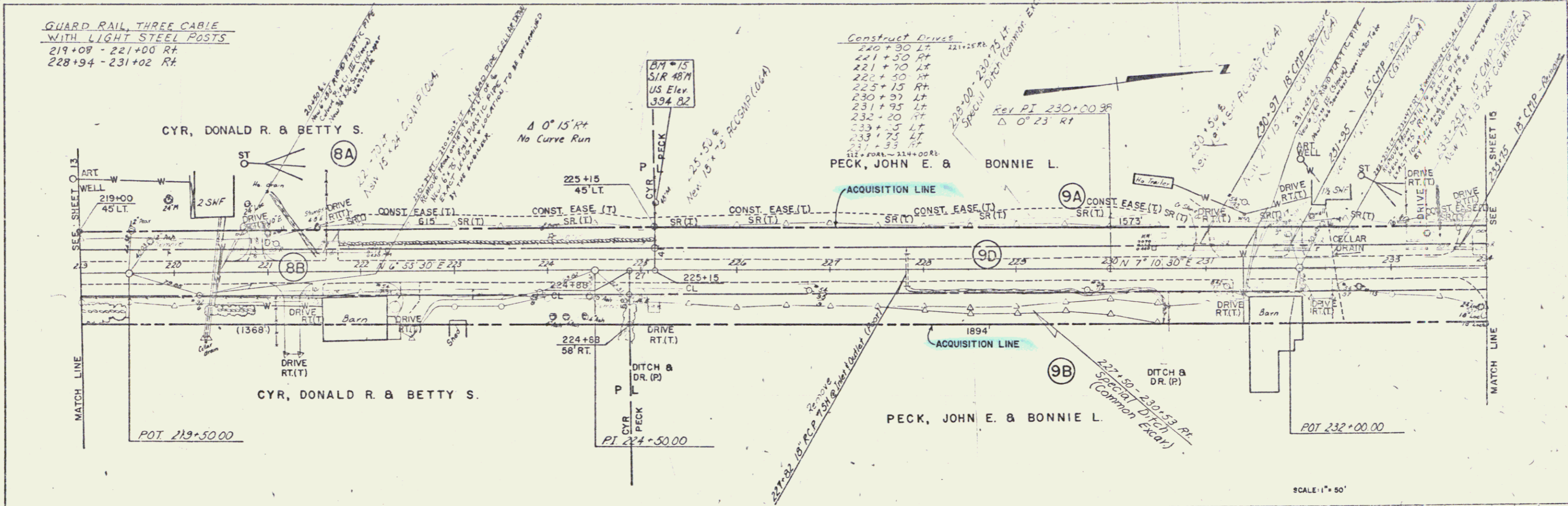

JUN 03 1985

New Haven
FF 019-3119

SHEET 14 OF 19

12

GUARD RAIL, THREE CABLE
WITH LIGHT STEEL POSTS
219+09 - 221+00 Rt
228+94 - 231+02 Rt

PLAN

DATE	
BY	
CHECKED	
IN CHARGE	
NO.	

PROFILE

DATE	
BY	
CHECKED	
IN CHARGE	
NO.	

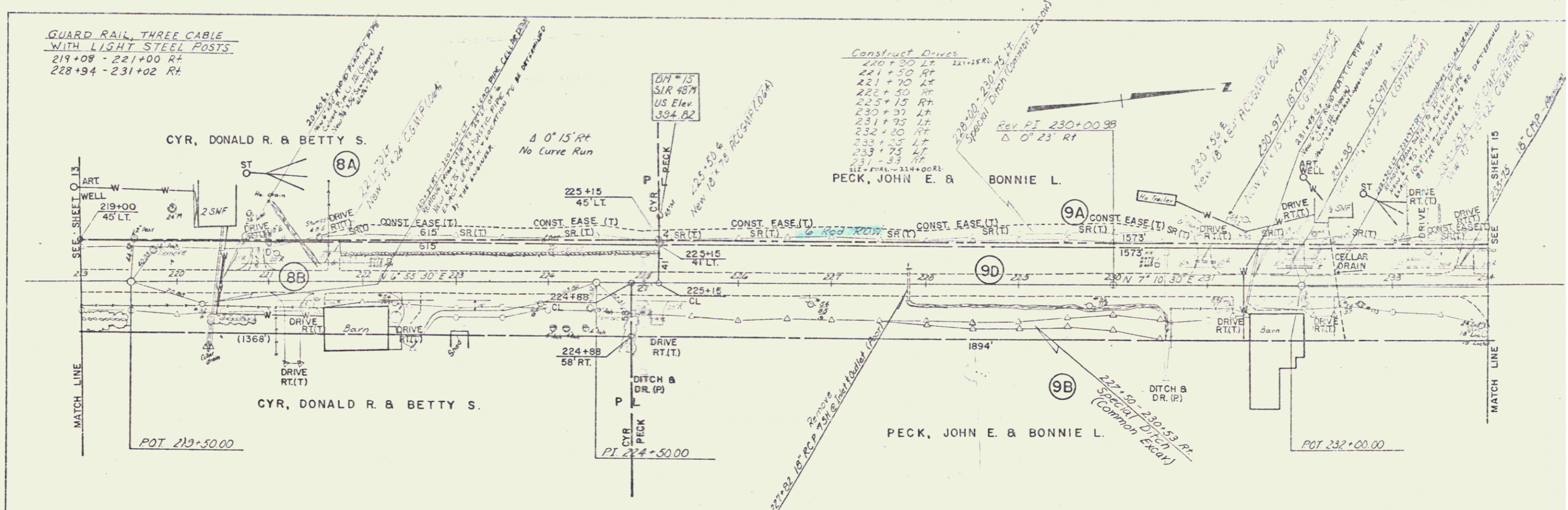

Construct Drives

220+30 Lt	221+25 Rt
221+50 Rt	
222+50 Rt	
223+15 Rt	
230+37 Lt	
231+95 Lt	
232+20 Rt	
233+25 Lt	
233+75 Lt	
231-33 Rt	

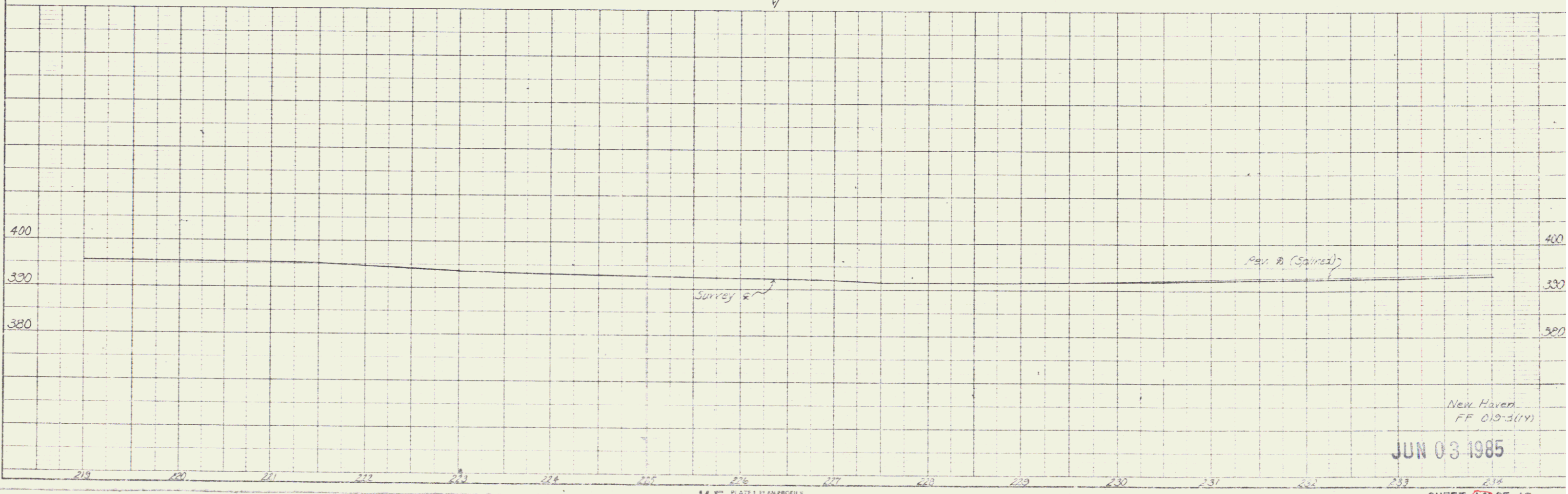

New Haven
FF 010-3(1V)
JUN 03 1985

15

PLAN	DATE
REVISIONS	
NOTE BOOK	
BY	
NO.	

PROFILE	DATE
REVISIONS	
NOTE BOOK	
BY	
NO.	

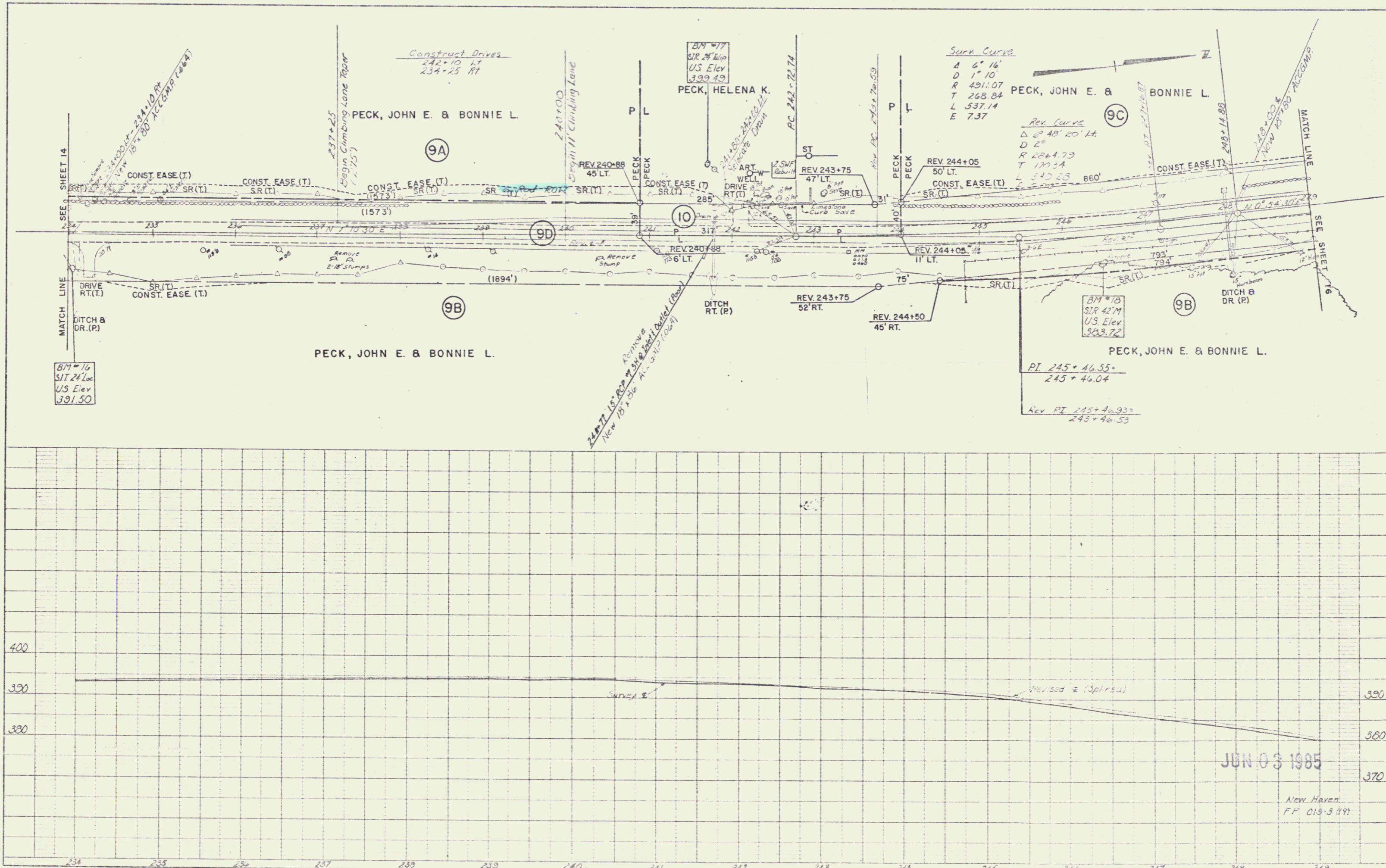

JUN 03 1985

New Haven
FF 019-3 197

DATE	
BY	
PROJECT	
NOTE BOOK	
NO.	
SCALE	

DATE	
BY	
PROJECT	
NOTE BOOK	
NO.	
SCALE	

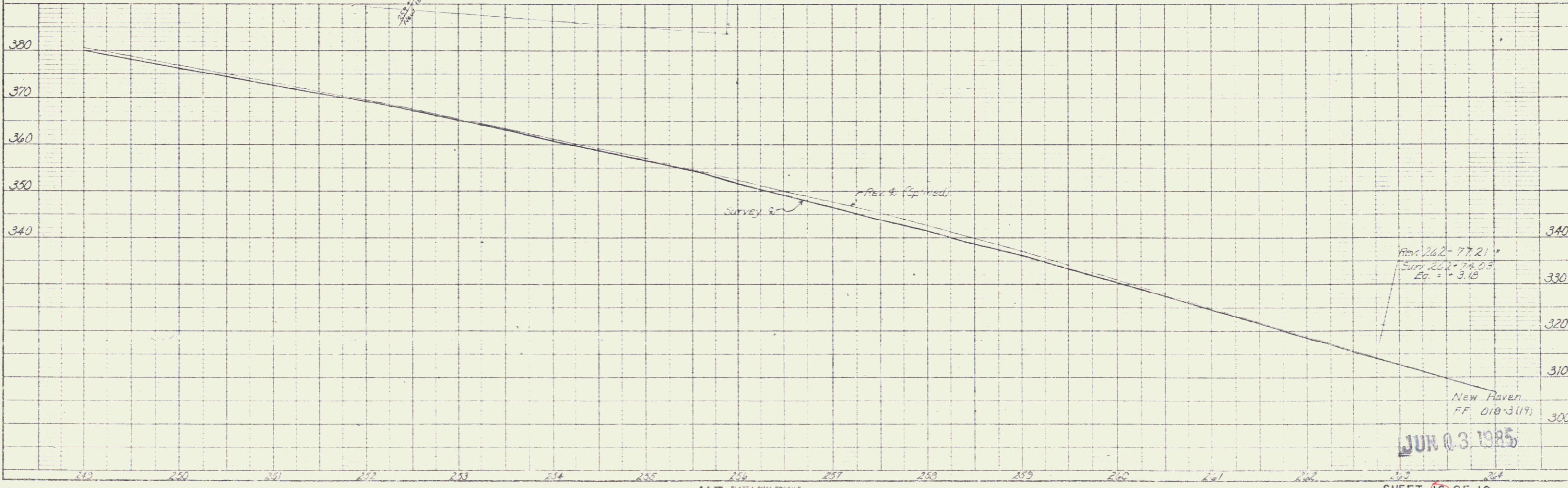
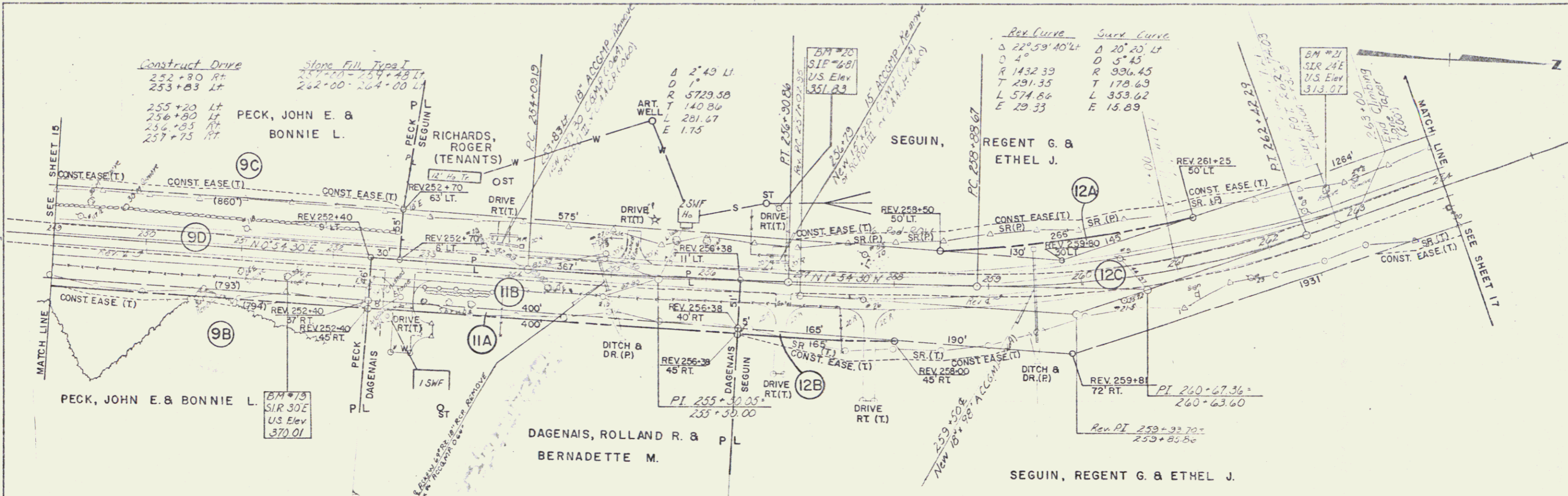

JUN 03 1985

DATE	
BY	
PROJECT	
SCALE	
NO. OF SHEETS	
NO. OF SHEETS USED	
NO.	

DATE	
BY	
PROJECT	
SCALE	
NO. OF SHEETS	
NO. OF SHEETS USED	
NO.	

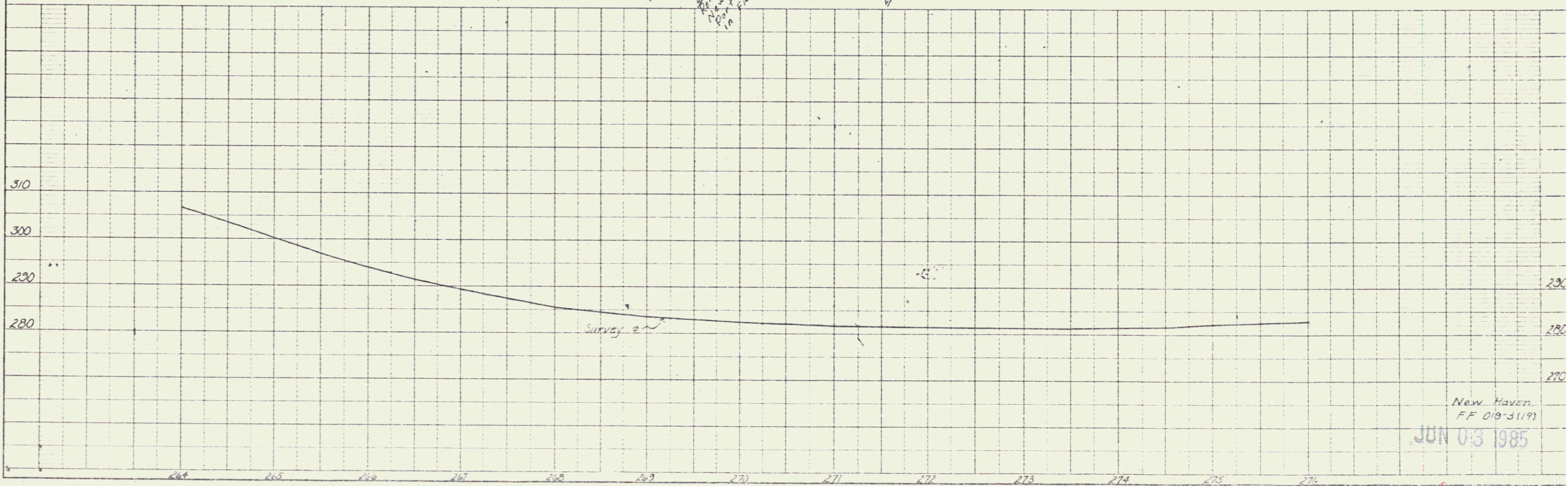
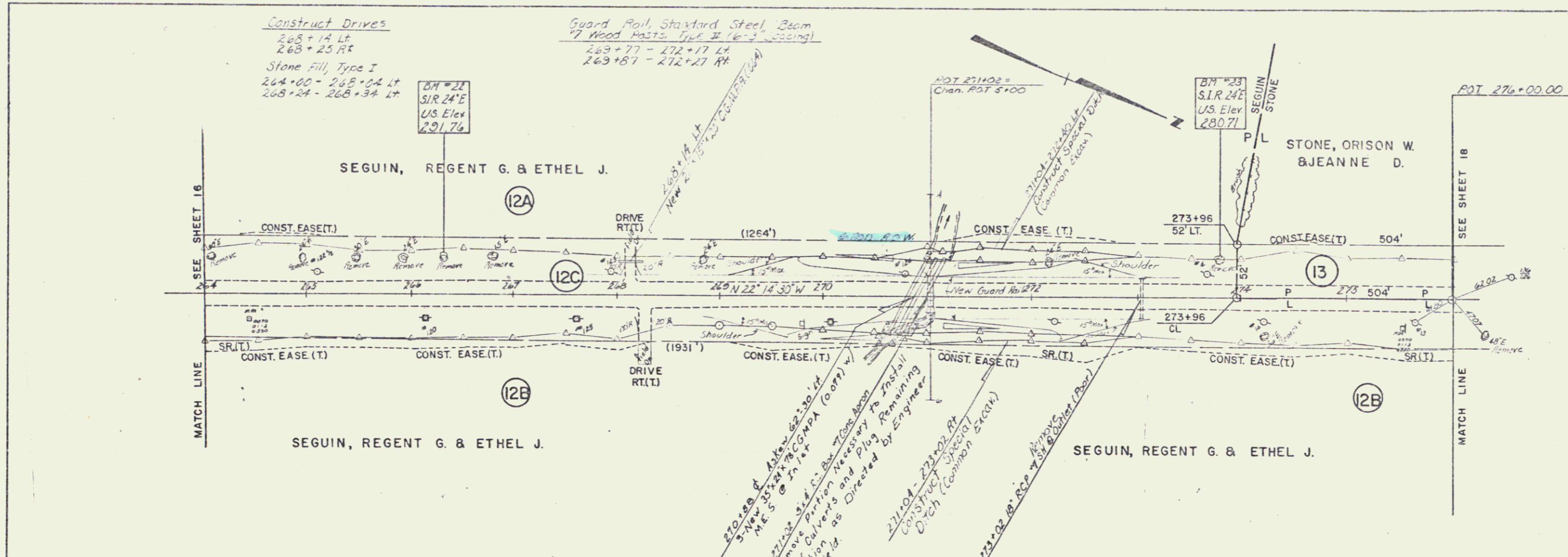

New Haven
 FF 019-3119
 JUN 03 1985

PLAN	DATE	BY
NO. 1		
NO. 2		
NO. 3		
NO. 4		
NO. 5		
NO. 6		
NO. 7		
NO. 8		
NO. 9		
NO. 10		
NO. 11		
NO. 12		
NO. 13		
NO. 14		
NO. 15		
NO. 16		
NO. 17		
NO. 18		
NO. 19		
NO. 20		
NO. 21		
NO. 22		
NO. 23		
NO. 24		
NO. 25		
NO. 26		
NO. 27		
NO. 28		
NO. 29		
NO. 30		
NO. 31		
NO. 32		
NO. 33		
NO. 34		
NO. 35		
NO. 36		
NO. 37		
NO. 38		
NO. 39		
NO. 40		
NO. 41		
NO. 42		
NO. 43		
NO. 44		
NO. 45		
NO. 46		
NO. 47		
NO. 48		
NO. 49		
NO. 50		
NO. 51		
NO. 52		
NO. 53		
NO. 54		
NO. 55		
NO. 56		
NO. 57		
NO. 58		
NO. 59		
NO. 60		
NO. 61		
NO. 62		
NO. 63		
NO. 64		
NO. 65		
NO. 66		
NO. 67		
NO. 68		
NO. 69		
NO. 70		
NO. 71		
NO. 72		
NO. 73		
NO. 74		
NO. 75		
NO. 76		
NO. 77		
NO. 78		
NO. 79		
NO. 80		
NO. 81		
NO. 82		
NO. 83		
NO. 84		
NO. 85		
NO. 86		
NO. 87		
NO. 88		
NO. 89		
NO. 90		
NO. 91		
NO. 92		
NO. 93		
NO. 94		
NO. 95		
NO. 96		
NO. 97		
NO. 98		
NO. 99		
NO. 100		

PROFILE	DATE	BY
NO. 1		
NO. 2		
NO. 3		
NO. 4		
NO. 5		
NO. 6		
NO. 7		
NO. 8		
NO. 9		
NO. 10		
NO. 11		
NO. 12		
NO. 13		
NO. 14		
NO. 15		
NO. 16		
NO. 17		
NO. 18		
NO. 19		
NO. 20		
NO. 21		
NO. 22		
NO. 23		
NO. 24		
NO. 25		
NO. 26		
NO. 27		
NO. 28		
NO. 29		
NO. 30		
NO. 31		
NO. 32		
NO. 33		
NO. 34		
NO. 35		
NO. 36		
NO. 37		
NO. 38		
NO. 39		
NO. 40		
NO. 41		
NO. 42		
NO. 43		
NO. 44		
NO. 45		
NO. 46		
NO. 47		
NO. 48		
NO. 49		
NO. 50		
NO. 51		
NO. 52		
NO. 53		
NO. 54		
NO. 55		
NO. 56		
NO. 57		
NO. 58		
NO. 59		
NO. 60		
NO. 61		
NO. 62		
NO. 63		
NO. 64		
NO. 65		
NO. 66		
NO. 67		
NO. 68		
NO. 69		
NO. 70		
NO. 71		
NO. 72		
NO. 73		
NO. 74		
NO. 75		
NO. 76		
NO. 77		
NO. 78		
NO. 79		
NO. 80		
NO. 81		
NO. 82		
NO. 83		
NO. 84		
NO. 85		
NO. 86		
NO. 87		
NO. 88		
NO. 89		
NO. 90		
NO. 91		
NO. 92		
NO. 93		
NO. 94		
NO. 95		
NO. 96		
NO. 97		
NO. 98		
NO. 99		
NO. 100		

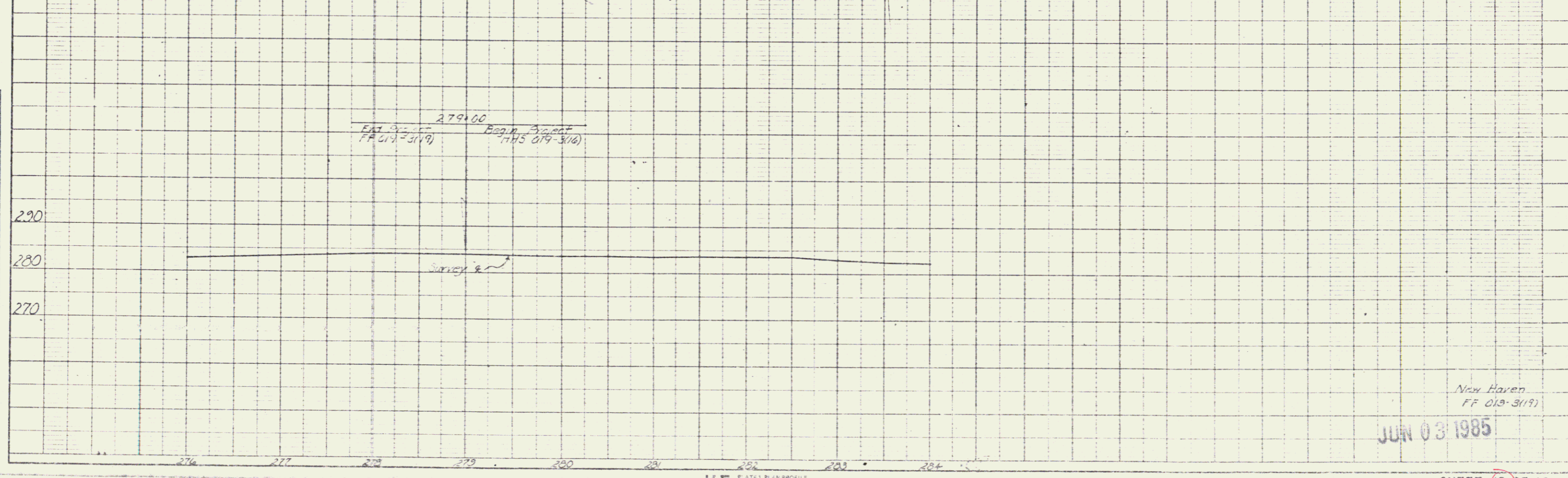
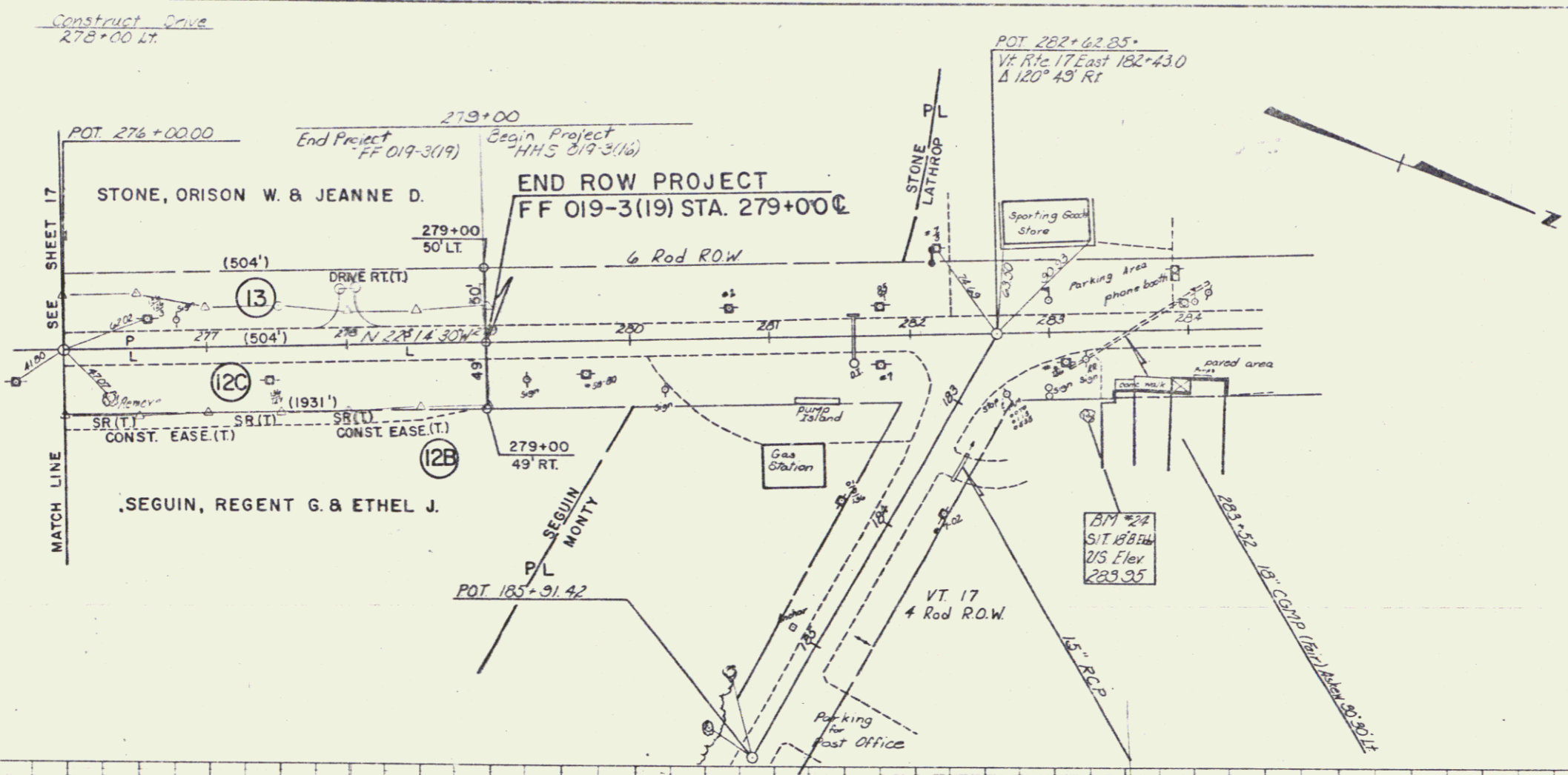

New Haven
FF 019-3(19)
JUN 03 1985