

INDEX OF SHEETS



STATE OF VERMONT AGENCY OF TRANSPORTATION



PROPOSED IMPROVEMENT TOWN OF FERRISBURG COUNTY OF ADDISON US RTE. 7

R.O.W. PLANS

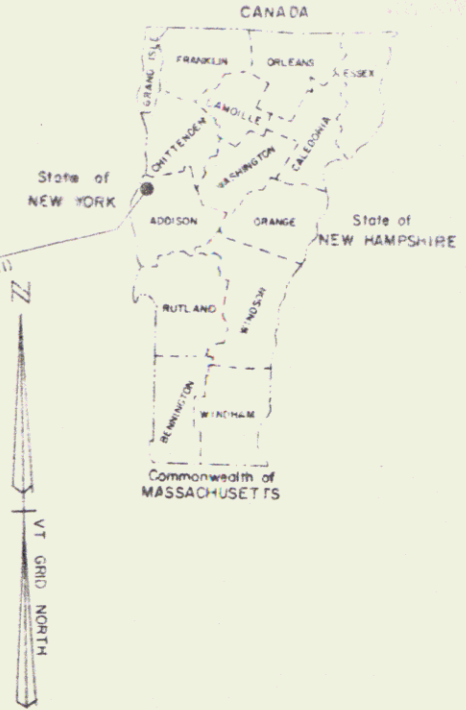
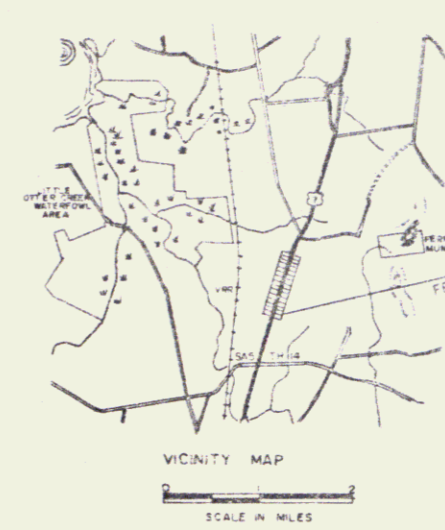

BEGINNING AT A POINT APPROX 3.636 MILES NORTH
OF THE FERRISBURG - WALTHAM TOWN LINE AND
CONTINUING NORTHERLY FOR 0.739 MILES.
CONSTRUCTION CONSISTS OF GRADING, DRAINAGE, SUBBASE AND PAVEMENT.

LENGTH OF ROADWAY 3900.00 FEET = 0.739 MILES
LENGTH OF PROJECT 3900.00 FEET = 0.739 MILES
LENGTH OF R.O.W. PROJ. 4200.00 FEET = 0.795 MILES

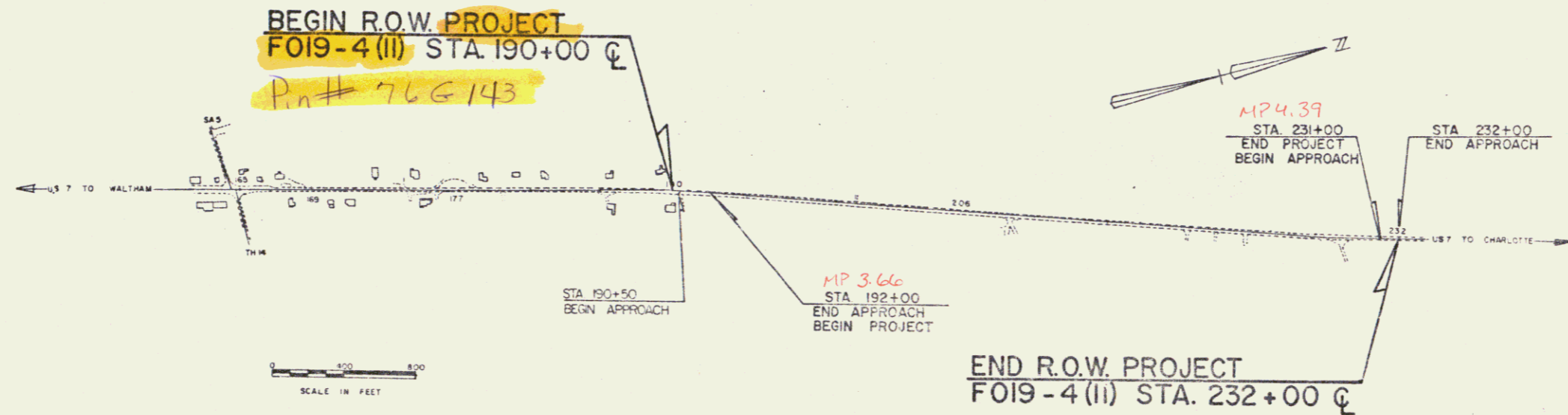

1981	ADT - 7,700
1981	DHV - 960
2001	ADT - 10,800
2001	DHV - 1,240
D	- 5.5% NB
T	- 8%
V	- 50 MPH

CONVENTIONAL SIGNS

COUNTY LINE	---
TOWN LINE	- - - -
LIMITS OF ACCESS	- - - - -
POINT OF ACCESS	X
FENCE LINE	=====
STONE WALL	-----
TRAVELED WAY
GUARD RAIL	- - - - -
RAILROAD	====
SURVEY LINE	-----
CULVERT	-----
POWER POLE	○
TELEPHONE POLE	○
TREES	○
CONTROL OF ACCESS	///
PROPERTY LINE	---
R.O.W. TAKING LINE	---
SLOPE RIGHTS	○ SR ○
TOP OF CUT	○
TOE OF SLOPE	○

DATUM

VERTICAL	NGVD 1929
HORIZONTAL	NAD 1927

RIGHT-OF-WAY DIVISION
TOWN FILE
PERPETUAL
Town of Ferrisburg
(To Be Returned To R.O.W. Division)

These plans are subject to such engineering changes as may be required by the Federal Highway Administration or the Director of Engineering and Construction.

Construction is to be carried on in accordance with these plans and the Standard Specifications for highway and bridge construction dated March, 1975, as approved by the Federal Highway Administration on October 27, 1976 for use on this project, including all subsequent revisions and such revised specifications and special provisions as are incorporated in these plans.

NOV 06 1985

APPROVED	DATE 9-16-85
SUBMITTED BY ORDER OF THE STATE TRANSPORTATION BOARD	
APPROVED	
DIRECTOR OF ENGINEERING AND CONSTRUCTION	
DEPARTMENT OF TRANSPORTATION	
FEDERAL HIGHWAY ADMINISTRATION	
APPROVED	DATE
DIVISION ADMINISTRATOR	
FERRISBURG FO19-4 (II)	
SHEET 10 OF 10 SHEETS	

STATE OF VERMONT
AGENCY OF TRANSPORTATION
RIGHT-OF-WAY PLANS
DETAIL SHEET

TABLE OF PROJECT PROPERTY ACQUISITION

PARCEL NO.	GRANTOR	SHEET NO.	BEGINNING STATION	ENDING STATION	TAKING	REM.	RIGHTS	TITLE TAKEN	DATE	TOWN OR CITY RECORDED	BK.	PG.	REMARKS
1A	VAN DE WEERT, ALBERT & ADA E.	7,8,9	190+21 RT.	207+07 RT.	1.87 A±		ALL R.T.&L.	WD	4-13-84	FERRISBURG	59	258	HIGHWAY EASE—US 7. 28' GRAVEL DRIVE M.P. 03.61 DRIVE PERMIT DATE: 18' GRAVEL M.P. 03.66 DRIVE PERMIT DATE: 600 SF±
			190+40 RT.				DRIVE (T)						
			206+15 RT.	207+12 RT.			CONST. EASE. (T) (0.01 A±)						
			206+75 RT.	207+08 RT.			SLOPE (T) (55 S.E.±)						
1B			209+43 RT.	215+94 RT.	0.79 A±		ALL R.T.&L.						HIGHWAY EASE—US 7. 22' GRAVEL DRIVE M.P. 03.97 DRIVE PERMIT DATE:
			209+38 RT.										
			TOTAL		2.66 A±								
2A	LANSEWAY, ALAN A. & JUDY K.	7,8,9,10	190+21 LT.	192+12 LT.	0.19 A±		ALL R.T.&L.	OPTION	6-6-84	FERRISBURG	59	221	HIGHWAY EASE—US 7. 425' SF± 12' GRAVEL M.P. 03.63 DRIVE PERMIT DATE:
			190+35 LT.	192+12 LT.			SLOPE (T) (0.01 A±)						
2B			202+94 LT.	215+94 LT.	2.70 A±		ALL R.T.&L.						HIGHWAY EASE—US 7. 1200 SF± 14' GRAVEL M.P. 03.90 DRIVE PERMIT DATE: 3600 SF± 12' GRAVEL DRIVE M.P. 03.97 DRIVE PERMIT DATE:
			202+81 LT.	215+94 LT.			CONST. EASE. (T) (0.23 A±)						
			202+87 LT.	206+86 LT.			DIT. (P) (0.05 A±)						
			206+08 LT.				DRIVE (T)						
			206+30 LT.	208+80 LT.			DIT. (P) (0.08 A±)						
			206+30 LT.	208+80 LT.			DR. (P)						
			207+05 LT.	208+05 LT.			SLOPE (T) (0.10 A±)						
			208+12 LT.	208+52 LT.			CUL. (P)						
			209+66 LT.										
			215+50 LT.	215+65 LT.			DIT. (P) (50 SF±)						
2C			215+94 LT.	219+70 LT.	0.41 A±		ALL R.T.&L.						HIGHWAY EASE—US 7. 3380 SF±
			215+84 LT.	219+70 LT.			CONST. EASE. (T) (0.08 A±)						
2D			219+70 LT.	222+65 LT.	0.33 A±		ALL R.T.&L.						HIGHWAY EASE—US 7. 1600 SF±
			219+70 LT.	222+10 LT.			CONST. EASE. (T) (0.04 A±)						
			220+29 LT.				CUL. DIT. & DR. (P)						
			219+70 LT.	220+70 LT.			SLOPE (T) (100 SF±)						

PARCEL 2 CONTINUED ON NEXT SHEET.

TABLE OF REVISIONS

REVISION NO.	SHEET NO.	DESCRIPTION OF REVISION	DATE	MADE BY	APPROVED BY
1	9	PARCEL # 9 0400, Added " pipe to be plugged" & sewer line AT STA. 214+00 RT. PER CO. # 8210	11-1-82	DDP	R.L.S.
2	5,9	PARCEL # 9 SMITH'S CHANNOO MIDDLE INITIAL FROM "N" to "M" PER CO. # 5686	1-7-83	DDP	R.L.S.
3	9,7,8	Parcel # 3 SESSIONS, Corrected Spelling OF WENDELL Per CO. # 5804	3-30-83	D.A.M.	R.L.S.
4	6,10	Parcel # 12 ROBINSON MEM., Deleted 1/2 Line in Middle of The Road. Added Const. EASE (T) AT STA. 216+18 RT. - 226+11 RT. AT Sta. Detail Sh. f Symbol Line to Legend Per CO. # 5824	3-30-83	D.A.M.	R.L.S.
5	3,8	PARCEL # 1 VAN DE WEERT, Added SPECIAL DITCH AT STA. 199+50 - 207+00 AT + DR. RT. (P) AT STA. 206+45 RT. PER CO. # 4127 Plans to Station 3-4-84	2-2-84	DDP	R.L.S.

MADE BY: D.E.M. DATE 9-14-82
CHECKED BY: E.A.F. DATE 9-14-82

DR. RT. — DRAINAGE RIGHT
DIT. RT. — DITCHING RIGHT
CH. RT. — CHANNEL RIGHT
DRIVE RT. — DRIVE RIGHT
CUL. RT. — CULVERT RIGHT
⊙ — DEMOLITION OR REMOVAL
W — WATER SOURCES

————— PRESENT R.O.W.
/// —/// TAKING WITHOUT ACCESS
/// P —/// TAKING WITHOUT ACCESS ALONG PROPERTY LINES
————— TAKING WITH ACCESS
(P) PERMANENT EASEMENT
(T) TEMPORARY EASEMENT

LEGEND
----- CONST. EASEMENT
SR — SR SLOPE RIGHTS
P — P PROPERTY LINE
— Δ — Δ — Δ — Δ TOP OF CUT
○ — ○ — ○ — ○ TOE OF SLOPE

APPROVED [Signature] DATE 9-14-82
CHIEF OF PLANS & TITLES

PROJECT FERRISBURG
NO. FO19-4(1)
SHEET 3 OF 10

STATE OF VERMONT
AGENCY OF TRANSPORTATION
RIGHT-OF-WAY PLANS
DETAIL SHEET

TABLE OF PROJECT PROPERTY ACQUISITION

PARCEL NO.	GRANTOR	SHEET NO.	BEGINNING STATION	ENDING STATION	TAKING	REM.	RIGHTS	TITLE TAKEN	DATE	TOWN OR CITY RECORDED	BK.	PG.	REMARKS
2E	PARCEL 2 CONTINUED FROM PREVIOUS SHEET LANGEWAY, ALAN A. & JUDY K.		222 + 65 LI	223 + 05 LI	0.05 A±		ALL R.T. & L.						1800 S.E.± HIGHWAY EASE. U.S. 7
2F			223 + 05 LI 224 + 25 LI 224 + 45 LI	228 + 00 LI 224 + 35 RI	0.34 A±		ALL R.T. & L. ALL R.T. & L.						HIGHWAY EASE. U.S. 7 WATERLINE 14" GRAVEL DRIVE M.P. 0425 DRIVE PERMIT DATE:
2G			226 + 00 LI 206 + 20 LI 226 + 50 LI 226 + 52 LI 226 + 58 LI	227 + 87 LI 227 + 87 LI 227 + 30 LI 226 + 85 LI	0.21 A±		ALL R.T. & L. CONST. EASE. (T) (0.04 A±) SLOPE (T) (240 S.E.±) CUL. & DIT. (P) DR. (P)						HIGHWAY EASE. U.S. 7 1800 S.E.±
				TOTAL	4.23 A±								
3	SESSIONS, WENDELL H. & BESSIE	7, 8	192 + 12 LI 192 + 10 LI 193 + 25 LI 193 + 56 LI 193 + 74 LI	194 + 53 LI 194 + 53 LI	0.23 A±		ALL R.T. & L. SLOPE (T) (0.08 A±) ALL R.T. & L. ALL R.T. & L. DRIVE (T)	WD	6-30-83	FERRISBURG	57	273	HIGHWAY EASE. U.S. 7 3450 S.E.± CELLAR DRAIN SEPTIC LINE 12" GRAVEL M.P. 0567 DRIVE PERMIT DATE:
4	SMITH, WILLIAM & ARLINE	8	194 + 53 LI 194 + 53 LI 195 + 95 LI	197 + 48 LI 197 + 48 LI	0.28 A±		ALL R.T. & L. SLOPE (T) (0.15 A±) DRIVE (T)	WD	7-11-83	FERRISBURG	57	307	HIGHWAY EASE. U.S. 7 16" GRAVEL M.P. 0371 DRIVE PERMIT DATE:
5	LAFOE, BERNIE L. & ELIZABETH S.	8	197 + 48 LI 197 + 40 LI 197 + 68 LI	197 + 88 LI 197 + 88 LI	0.04 A±		ALL R.T. & L. SLOPE (T) (0.02 A±) DRIVE (T)	WD	7-11-83	FERRISBURG	57	311	1600 S.E.± HIGHWAY EASE. U.S. 7 800 S.E.± 14" GRAVEL M.P. 0374 DRIVE PERMIT DATE:

TABLE OF REVISIONS

REVISION NO.	SHEET NO.	DESCRIPTION OF REVISION	DATE	MADE BY	APPROVED BY

MADE BY: D.E.M. DATE 9-14-82
CHECKED BY: E.A.F. DATE 9-14-82

DR. RT. - DRAINAGE RIGHT
DIT. RT. - DITCHING RIGHT
CH. RT. - CHANNEL RIGHT
DRIVE RT. - DRIVE RIGHT
CUL. RT. - CULVERT RIGHT
⊖ - DEMOLITION OR REMOVAL
W - WATER SOURCES

PRESENT R.O.W.
--- TAKING WITHOUT ACCESS
--- P --- TAKING WITHOUT ACCESS ALONG PROPERTY LINES
--- TAKING WITH ACCESS
(P) PERMANENT EASEMENT
(T) TEMPORARY EASEMENT

LEGEND
--- CONST. EASE. --- CONST. EASEMENT
--- SR --- SLOPE RIGHTS
--- P --- PROPERTY LINE
--- Δ --- TOP OF CUT
--- ○ --- TOE OF SLOPE

APPROVED: [Signature] DATE 9-14-82
CHIEF OF PLANS & TITLES

NOV 06 1985
PROJECT FERRISBURG
NO. F 019-4(11)
SHEET 14 OF 10

STATE OF VERMONT
AGENCY OF TRANSPORTATION
RIGHT-OF-WAY PLANS
DETAIL SHEET

TABLE OF PROJECT PROPERTY ACQUISITION

PARCEL NO.	GRANTOR	SHEET NO.	BEGINNING STATION	ENDING STATION	TAKING	REM.	RIGHTS	TITLE TAKEN	DATE	TOWN OR CITY RECORDED	BK.	PG.	REMARKS	
6	NAMA, CALISTA P.	8	197+88 LI	202+94 LI	0.49 A±		ALL R.T. & L. SLOPE (T) 0.10 A± CONST. EASE. (T) 0.08 A± DIT. (P) 0.03 A± DRIVE (T)	WD	6-24-83	FERRISBURG	57	261	HIGHWAY EASE. U.S. 7 3500 SE± 1200 SE± 12' PAVED M.P. 0380 DRIVE PERMIT DATE:	
			197+80 LI	199+50 LI										
			199+30 LI	202+88 LI										
			199+20 LI	202+94 LI										
			200+58 LI											
7	DEVINE, ALBERT D. & DORIS E.	8	207+07 RT	209+43 RT	0.30 A±		ALL R.T. & L. SLOPE (T) (15 SE±) CONST. EASE. (T) (0.02 A±) CUL. (P)	WD	9-23-83	FERRISBURG	58	26	HIGHWAY EASE. U.S. 7 1050 SE± 22' GRAVEL DRIVE M.P. 0397 DRIVE PERMIT DATE:	
			207+07 RT	207+16 RT										
			207+08 RT	208+72 RT										
			207+25 RT											
			209+38 RT											
8A	GEOB, ADRIEN J. & NORA R.	9	215+94 RT	219+70 RT	0.44 A±		ALL R.T. & L. ALL R.T. & L.	WD	7-12-83	FERRISBURG	57	313	HIGHWAY EASE. U.S. 7 SEWER PIPE 18' GRAVEL DRIVE M.P. 0416 DRIVE PERMIT DATE:	
			218+97 RT	219+07 RT										
			219+50 RT											
8B			215+94 LI	219+70 LI	0.41 A±								HIGHWAY EASE. U.S. 7	
				TOTAL	0.85 A±									
9A	SMITH, LOREN H.	9	219+70 RT	222+65 RT	0.34 A±		ALL R.T. & L.	WD	7-11-83	FERRISBURG	57	309	HIGHWAY EASE. U.S. 7 16' GRAVEL DRIVE M.P. 0419 DRIVE PERMIT DATE:	
			221+16 RT											
9B			219+70 LI	222+65 RT	0.33 A±									HIGHWAY EASE. U.S. 7
				TOTAL	0.67 A±									

TABLE OF REVISIONS

REVISION NO.	SHEET NO.	DESCRIPTION OF REVISION	DATE	MADE BY	APPROVED BY

MADE BY: D.E.M. DATE 9-14-82
CHECKED BY: E.A.F. DATE 9-14-82

DR RT - DRAINAGE RIGHT
DIT RT - DITCHING RIGHT
CH RT - CHANNEL RIGHT
DRIVE RT - DRIVE RIGHT
CUL RT - CULVERT RIGHT
D - DEMOLITION OR REMOVAL
W - WATER SOURCES

PRESENT R.O.W.
TAKING WITHOUT ACCESS
TAKING WITHOUT ACCESS ALONG PROPERTY LINES
TAKING WITH ACCESS
(P) PERMANENT EASEMENT
(T) TEMPORARY EASEMENT

LEGEND
CONST. EASE - CONST. EASEMENT
SR - SLOPE RIGHTS
P - PROPERTY LINE
Δ - TOP OF CUT
○ - TOE OF SLOPE

APPROVED: D.E.M. DATE 9-14-82
CHIEF OF PLANS & TITLES

NOV 06 1985

PROJECT FERRISBURG
NO. F 019-4(11)
SHEET 5 OF 10

STATE OF VERMONT
AGENCY OF TRANSPORTATION
RIGHT-OF-WAY PLANS
DETAIL SHEET

TABLE OF PROJECT PROPERTY ACQUISITION

PARCEL NO.	GRANTOR	SHEET NO.	BEGINNING STATION	ENDING STATION	TAKING	REM.	RIGHTS	TITLE TAKEN	DATE	TOWN OR CITY RECORDED	BK.	PG.	REMARKS
10A	COSGROVE, ROBERT E & CONSTANCE M.	9	222 + 65 RT 222 + 82 RT	223 + 05 RT	0.05 A±		ALL R.T. & L.	W D	8-18-83	FERRISBURG	57	447	1980 SE± HIGHWAY EASE. U.S. 7 14' GRAVEL DRIVE. M.P. 04.22 DRIVE PERMIT DATE:
10B			222 + 05 LT	223 + 05 LT	0.05 A±		ALL R.T. & L.						
				TOTAL	0.10 A±								
11A	VAN DE WEERT, KENNETH A. & MARILYN	9	223 + 05 RT 223 + 77 RT	228 + 00 RT	0.34 A±		ALL R.T. & L.	W D	3-24-84	FERRISBURG	58	211	HIGHWAY EASE. U.S. 7 18' GRAVEL DRIVE. M.P. 04.24 DRIVE PERMIT DATE: 14' GRAVEL DRIVE. M.P. 04.25 DRIVE PERMIT DATE:
11B			224 + 41 RT	228 + 00 LT	0.34 A±		ALL R.T. & L.						
				TOTAL	0.68 A±								
12A	THE ROWLAND E. ROBINSON MEMORIAL ASSOCIATION, INC.	10	226 + 00 RT 226 + 35 RT 228 + 60 RT	232 + 00 LT	1.15 A±		ALL R.T. & L. CUL. 09	W D	4-5-84	FERRISBURG	59	125	HIGHWAY EASE. U.S. 7 28' GRAVEL DRIVE. M.P. 04.33 DRIVE PERMIT DATE: 10' GRAVEL DRIVE. M.P. 04.34 DRIVE PERMIT DATE: 420 SE±
12B			229 + 39 LT	227 + 83 LT 226 + 18 RT	229 + 55 LT 226 + 47 RT	0.21 A±		CONST. EASE. (T) (0.01 A±) CONST. EASE. (T) (350 SE±)					
				TOTAL	1.36 A±								
13	GREEN MOUNTAIN POWER CORP.												
14	NEW ENGLAND TELEPHONE & TELEGRAPH CO.												

TABLE OF REVISIONS

REVISION NO.	SHEET NO.	DESCRIPTION OF REVISION	DATE	MADE BY	APPROVED BY

MADE BY: DEM DATE 9-14-82
CHECKED BY: E.A.F. DATE 9-14-82

DR. RT - DRAINAGE RIGHT
DIT. RT - DITCHING RIGHT
CH. RT - CHANNEL RIGHT
DRIVE RT - DRIVE RIGHT
CUL. RT - CULVERT RIGHT
ⓓ - DEMOLITION OR REMOVAL
W - WATER SOURCES

PRESENT R.O.W.
// - // - // TAKING WITHOUT ACCESS
// P - // TAKING WITHOUT ACCESS ALONG PROPERTY LINES
- - - - - TAKING WITH ACCESS
(P) PERMANENT EASEMENT
(T) TEMPORARY EASEMENT

LEGEND
--- CONST. EASE --- CONST. EASEMENT
--- SR --- SR --- SLOPE RIGHTS
P - P - PROPERTY LINE
-Δ- Δ - Δ- TOP OF CUT
-○- ○ - ○- TOE OF SLOPE

APPROVED [Signature] DATE 9-14-82
CHIEF OF PLANS & TITLES

NOV 08 1985
PROJECT FERRISBURG
NO. F 019-4 (11)
SHEET 6 OF 10

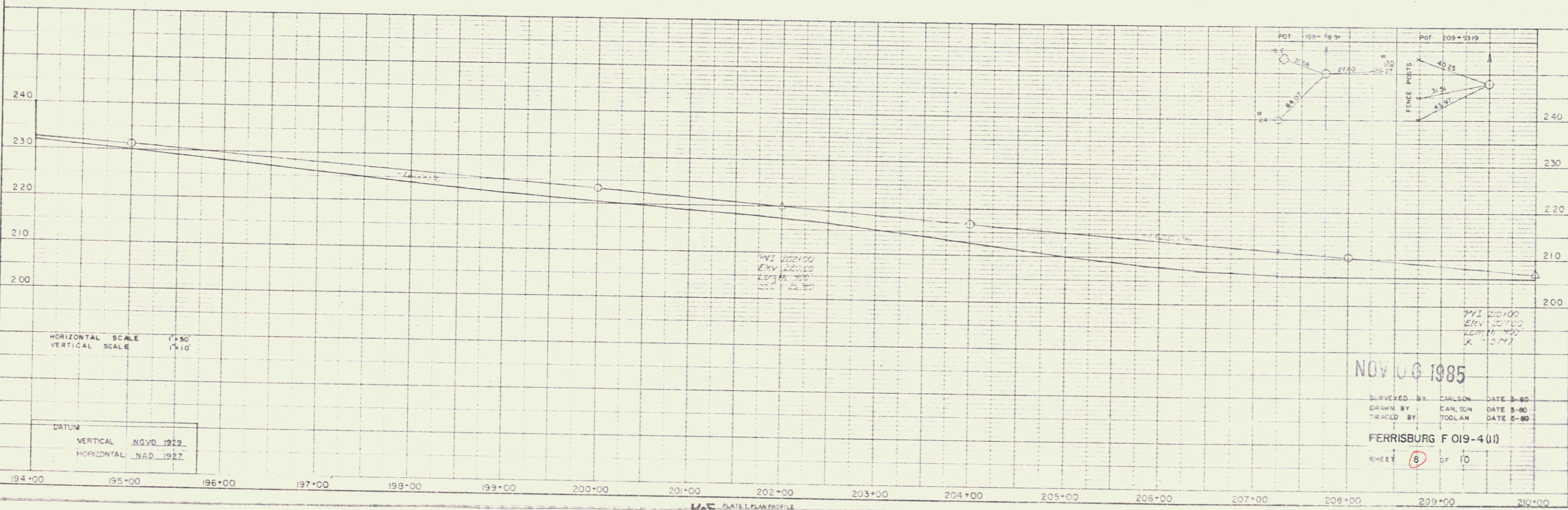
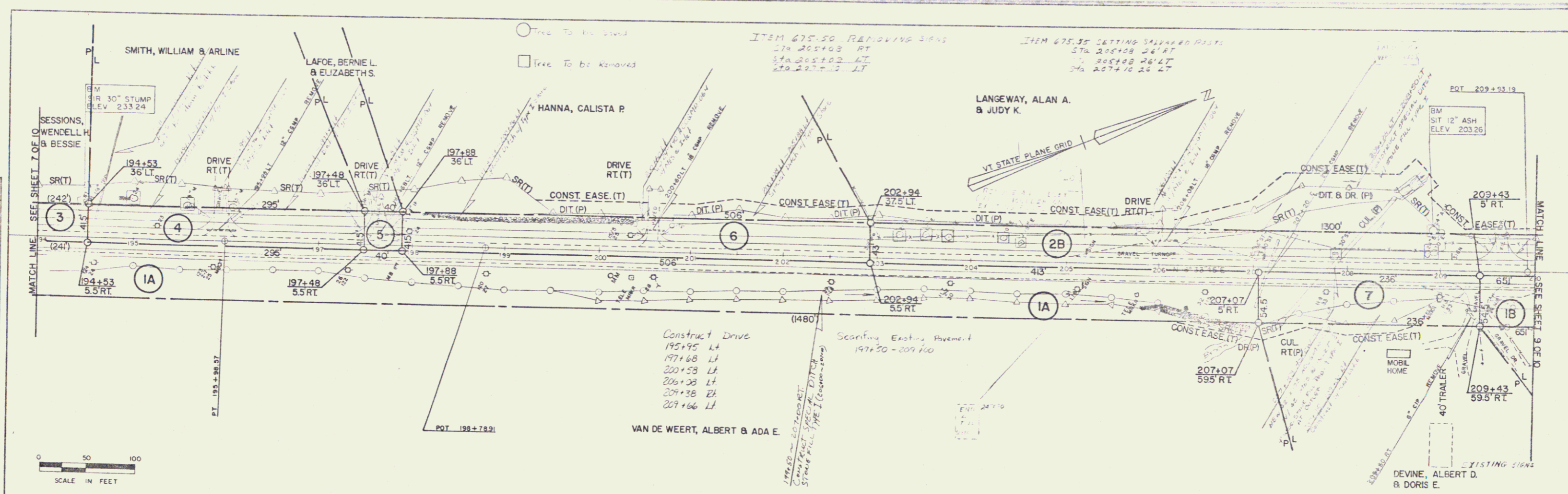

PLAN
 SHEET NO. 8
 DATE 5-80
 DRAWN BY CARLSON
 CHECKED BY TOOLAM

PROFILE
 SHEET NO. 8
 DATE 5-80
 DRAWN BY CARLSON
 CHECKED BY TOOLAM

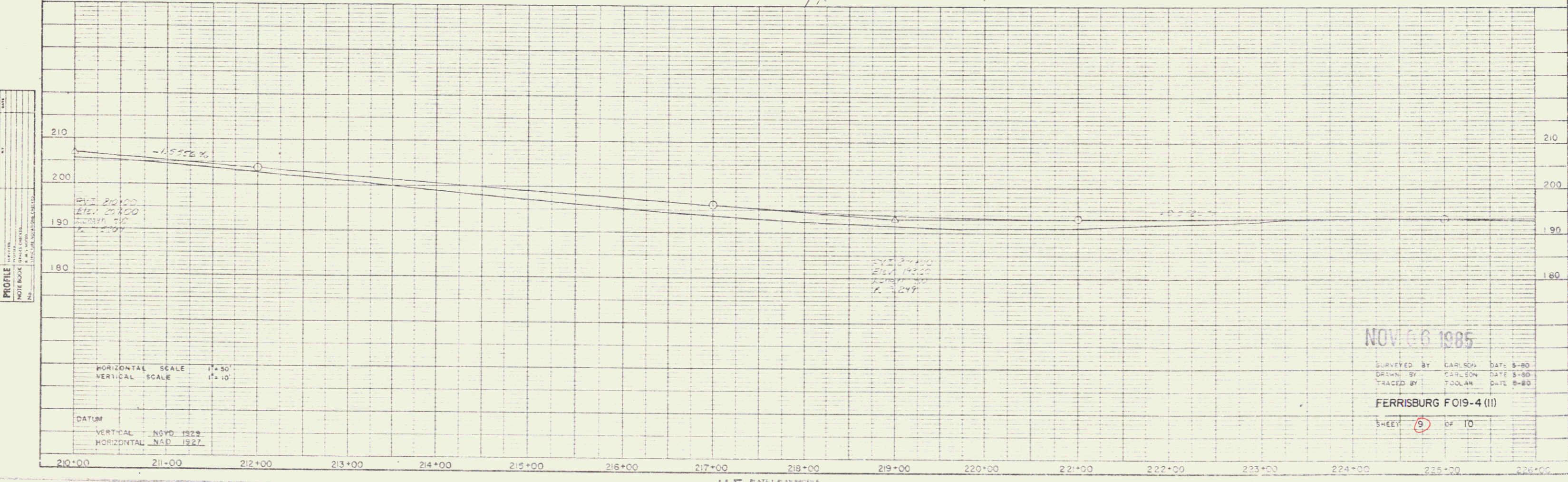
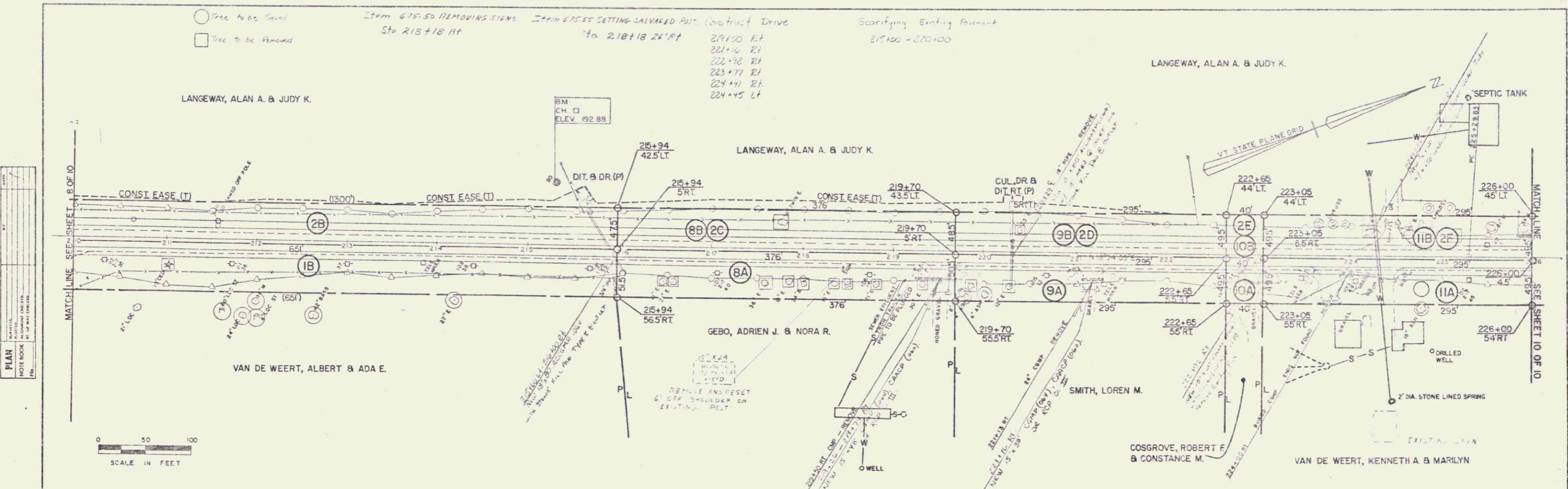

NOV 06 1985

SURVEYED BY CARLSON DATE 8-80
 DRAWN BY CARLSON DATE 8-80
 TRACED BY TOOLAN DATE 8-80

FERRISBURG FO19-4 (II)

SHEET 9 OF 10

K&S PLATE 1 PLAN/PROFILE
 8/19/85 & 8/22/85

8

Tree to be Saved
 Tree to be Removed
 Item 475.50 REMOVING SIGNS Sta. 231+20 RT.
 ITEM 570'S SETTING SALVAGED POSTS Sta. 231+20-24 RT.
 Construct Drive 225+60 RT
 227+35 LT

THE ROWLAND E. ROBINSON MEMORIAL ASSOCIATION, INC.

PLAN
 SHEET NO.
 DATE
 DRAWN BY
 CHECKED BY
 IN CHARGE ENGINEER
 NO.

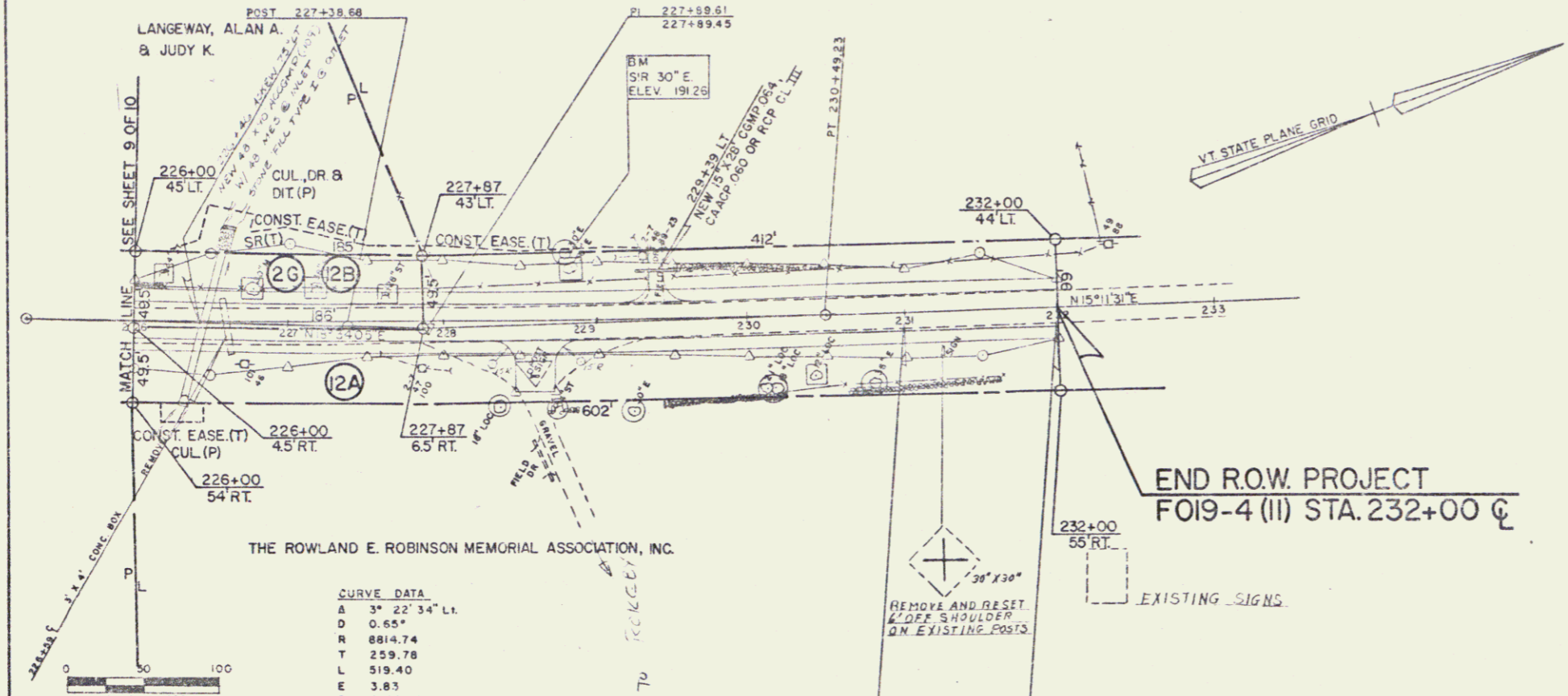

CURVE DATA
 A 3° 22' 34" L.I.
 D 0.65°
 R 8814.74
 T 259.78
 L 519.40
 E 3.83
 BNK 0.021 FVT

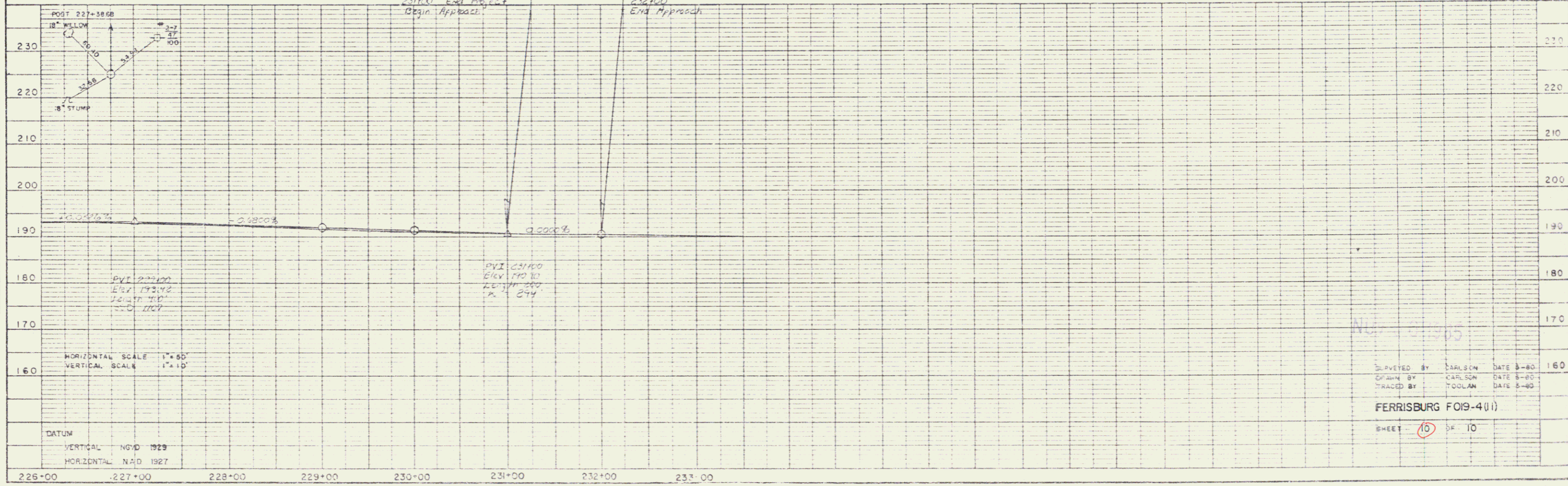

PROFILE
 SHEET NO.
 DATE
 DRAWN BY
 CHECKED BY
 IN CHARGE ENGINEER
 NO.

HORIZONTAL SCALE 1"=60'
 VERTICAL SCALE 1"=10'

DATUM
 VERTICAL NAD 1929
 HORIZONTAL NAD 1927

SUPERVISED BY CARLSON DATE 3-80
 DRAWN BY CARLSON DATE 3-80
 TRACED BY TOOLAN DATE 3-80
 FERRISBURG FOI9-4(II)
 SHEET 10 OF 10