

INDEX OF SHEETS

1	TITLE SHEET	
2	TYPICAL SHEET	
3	DRAINAGE & ITEM QUANTITY SHEET	
4	TRAFFIC SIGN SUMMARY SHEET	
5-6	EARTHWORK & GRADE SHEETS	
7-10	ROW DETAIL SHEETS	
11-13	PLAN & PROFILE SHEETS	
14-15	BLANK	
16	A-50 SOLID ROCK EXCAVATION	4/20/73 R
17	B-1 BANKING TABLES	12/8/71
18	B-5 ENBANKMENT ON EARTH SLOPES	12/6/71
19	C-1 CURBS	5/7/76 R
20	D-2 HEADWALLS	12/16/76 R
21	D-3 TREATED GUTTERS	4/27/73 R
22	D-6 DROP INLETS	4/4/73
23	D-8 DROP INLETS	12/6/71
24	D-9 DROP INLET TOPS	12/6/71
25	D-15 CAST IRON GRATE TYPE E	10/6/78 R
26	D-16 CAST IRON GRATE TYPE B	11/14/72 R
27	E-2 ROAD CONST. APPROACH SIGNS	12/17/79 R
28	E-6 ON-PROJECT CONST. SIGNS	4/1/80 R
29	E-7 DELINEATION & BARRICADES FOR CONST. AREA	9/5/78 R
30	BLANK	
31	E-20 WARNING SIGNS	5/18/76 R
32	BREAKAWAY TYPE "A" SIGN POST	
33	E-29 STANDARD SIGN PLACEMENT NON-EXPRESSWAY	1/24/78 R
34	G-4 GUARD RAIL, PLANK-BARRICADE	5/23/79 R
35	J-1 SOUNDARY MARKERS	12/6/71
36	T-1 TEMPORARY EROSION CONTROL	12/7/76 R
37	T-2 TEMPORARY EROSION CONTROL	7/5/72
38-40	BLANK	
41-65	MAINLINE CROSS SECTIONS	
66-68	T.H. #11 CROSS SECTIONS	

STATE OF VERMONT  
AGENCY OF TRANSPORTATION



PROPOSED IMPROVEMENT  
**TOWN OF BRANDON**  
COUNTY OF RUTLAND  
**U.S. RTE. 7**

BEGINNING AT THE BRANDON VILLAGE LIMITS AND EXTENDING  
NORTHERLY 0.708 MILES

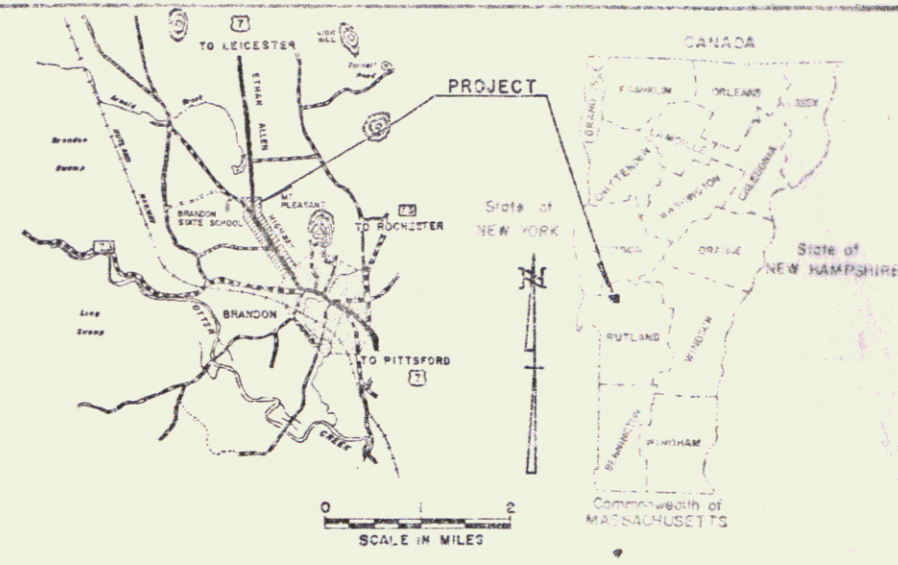

LENGTH OF PROJECT 3737.00 FEET = 0.708 MILES

1976	AADT + 5980
1978	DHV + 660
1988	AADT + 7120
1988	DHV + 740
D + 51%	
T + 6%	
V + 50 MPH	

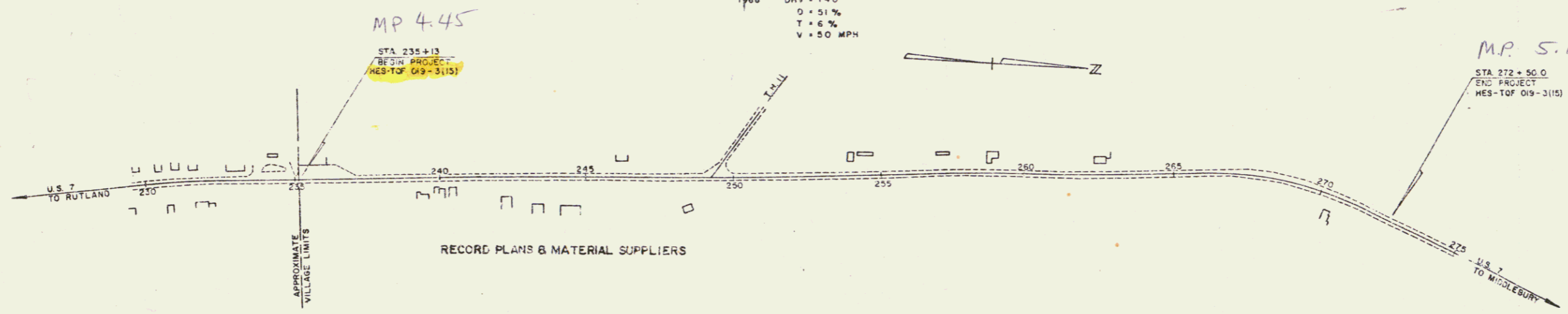

CONVENTIONAL SIGNS

COUNTY LINE	---
TOWN LINE	---
LIMITS OF ACCESS	---
POINT OF ACCESS	X
FENCE LINE	---
STONE WALL	---
TRAVELLED WAY	---
GUARD RA.	---
RAILROAD	---
SURVEY LINE	---
CULVERT	---
POWER POLE	---
TELEPHONE POLE	---
TREES	---
MONTHLY OF ACCT	---
INDUSTRY LINE	---
RIGHT-OF-WAY LINE	---
SLOPE RIGHTS	---
TOP OF CUT	---
TOP OF SLOPE	---

CONTRACTOR - EARTH CONSTRUCTION, INC. P.O. BOX 143 GROTON, VT. CONTRACT DATED - 12-1-80 CONSTRUCTION BEGAN - 12-1-80  
CONSTRUCTION SUSPENDED - 12-24-80 CONSTRUCTION RESUMED - 4-15-81 CONSTRUCTION COMPLETED - 10-8-81 ACCEPTED - 10-13-81  
SUBBASE OF GRAVEL - MALINOWSKI PIT LEICESTER, VT. PLANT MIX BASE COURSE & BITUMINOUS CONCRETE PAVEMENT - PIKE INDUSTRIES, INC. NEWHAVEN, VT.  
CONCRETE CLASS "B" - FRANK W. WHITCOMB CONST. CORP. WALLINGFORD, VT. REINF. STEEL - K. ROSS BUILDING SUPPLY CENTER, INC. LEBANON, NH.  
ALL METAL PIPES - LANE METAL PRODUCTS BALLISTON SPA NY. ALL ROP. S.T. GRIDWOLD & CO., INC. CAST IRON GRATES - TYPE "B" "E" E.L. LE BARON FOUNDRY CO. BROCTON, MA.  
BOUNDARY MARKERS, GUARD RAIL, TRAFFIC SIGNS & CHAIN LINK FENCE - LAFAYETTE & SHELTON, INC. KELLOGG RD. ESSEX JCT. VT. SEED & FERTILIZER - OLD FOX CHEMICAL, INC. BRANDON, VT.  
TREES - SMALLWOOD NURSERIES BARRE, VT. RESIDENT ENGINEER - RICHARD D. HOSKING RECORD PLANS - GEORGE J. ABAIR

NOTE: ANY FURTHER INFORMATION CONCERNING  
FINAL QUANTITIES, ACCOUNTS OR OTHER MATTERS  
RELATIVE TO THIS PROJECT MAY BE OBTAINED IN  
EITHER THE FIELD BOOKS OR THE ESTIMATE  
FILE.

RIGHT-OF-WAY DIVISION  
TOWN FILE  
PERPETUAL  
Town of \_\_\_\_\_  
(To Be Returned To R.O.W. Division)

Pin # 766141  
JUN 14 1985  
7/15/80

These plans are subject to such engineering  
changes as may be required by the Federal Highway  
Administration, the Director of Engineering and Construction,  
the State Engineer and the State's Chief Engineer  
for Highways and Light Construction as set  
forth in 24 V.S.A. 101, 102, 103, 104, 105, 106, 107, 108, 109,  
110, 111, 112, 113, 114, 115, 116, 117, 118, 119, 120, 121, 122, 123,  
124, 125, 126, 127, 128, 129, 130, 131, 132, 133, 134, 135, 136,  
137, 138, 139, 140, 141, 142, 143, 144, 145, 146, 147, 148, 149,  
150, 151, 152, 153, 154, 155, 156, 157, 158, 159, 160, 161, 162,  
163, 164, 165, 166, 167, 168, 169, 170, 171, 172, 173, 174, 175,  
176, 177, 178, 179, 180, 181, 182, 183, 184, 185, 186, 187, 188,  
189, 190, 191, 192, 193, 194, 195, 196, 197, 198, 199, 200,  
201, 202, 203, 204, 205, 206, 207, 208, 209, 210, 211, 212,  
213, 214, 215, 216, 217, 218, 219, 220, 221, 222, 223, 224,  
225, 226, 227, 228, 229, 230, 231, 232, 233, 234, 235, 236,  
237, 238, 239, 240, 241, 242, 243, 244, 245, 246, 247, 248,  
249, 250, 251, 252, 253, 254, 255, 256, 257, 258, 259, 260,  
261, 262, 263, 264, 265, 266, 267, 268, 269, 270, 271, 272,  
273, 274, 275, 276, 277, 278, 279, 280, 281, 282, 283, 284,  
285, 286, 287, 288, 289, 290, 291, 292, 293, 294, 295, 296,  
297, 298, 299, 300, 301, 302, 303, 304, 305, 306, 307, 308,  
309, 310, 311, 312, 313, 314, 315, 316, 317, 318, 319, 320,  
321, 322, 323, 324, 325, 326, 327, 328, 329, 330, 331, 332,  
333, 334, 335, 336, 337, 338, 339, 340, 341, 342, 343, 344,  
345, 346, 347, 348, 349, 350, 351, 352, 353, 354, 355, 356,  
357, 358, 359, 360, 361, 362, 363, 364, 365, 366, 367, 368,  
369, 370, 371, 372, 373, 374, 375, 376, 377, 378, 379, 380,  
381, 382, 383, 384, 385, 386, 387, 388, 389, 390, 391, 392,  
393, 394, 395, 396, 397, 398, 399, 400, 401, 402, 403, 404,  
405, 406, 407, 408, 409, 410, 411, 412, 413, 414, 415, 416,  
417, 418, 419, 420, 421, 422, 423, 424, 425, 426, 427, 428,  
429, 430, 431, 432, 433, 434, 435, 436, 437, 438, 439, 440,  
441, 442, 443, 444, 445, 446, 447, 448, 449, 450, 451, 452,  
453, 454, 455, 456, 457, 458, 459, 460, 461, 462, 463, 464,  
465, 466, 467, 468, 469, 470, 471, 472, 473, 474, 475, 476,  
477, 478, 479, 480, 481, 482, 483, 484, 485, 486, 487, 488,  
489, 490, 491, 492, 493, 494, 495, 496, 497, 498, 499, 500,  
501, 502, 503, 504, 505, 506, 507, 508, 509, 510, 511, 512,  
513, 514, 515, 516, 517, 518, 519, 520, 521, 522, 523, 524,  
525, 526, 527, 528, 529, 530, 531, 532, 533, 534, 535, 536,  
537, 538, 539, 540, 541, 542, 543, 544, 545, 546, 547, 548,  
549, 550, 551, 552, 553, 554, 555, 556, 557, 558, 559, 560,  
561, 562, 563, 564, 565, 566, 567, 568, 569, 570, 571, 572,  
573, 574, 575, 576, 577, 578, 579, 580, 581, 582, 583, 584,  
585, 586, 587, 588, 589, 590, 591, 592, 593, 594, 595, 596,  
597, 598, 599, 600, 601, 602, 603, 604, 605, 606, 607, 608,  
609, 610, 611, 612, 613, 614, 615, 616, 617, 618, 619, 620,  
621, 622, 623, 624, 625, 626, 627, 628, 629, 630, 631, 632,  
633, 634, 635, 636, 637, 638, 639, 640, 641, 642, 643, 644,  
645, 646, 647, 648, 649, 650, 651, 652, 653, 654, 655, 656,  
657, 658, 659, 660, 661, 662, 663, 664, 665, 666, 667, 668,  
669, 670, 671, 672, 673, 674, 675, 676, 677, 678, 679, 680,  
681, 682, 683, 684, 685, 686, 687, 688, 689, 690, 691, 692,  
693, 694, 695, 696, 697, 698, 699, 700, 701, 702, 703, 704,  
705, 706, 707, 708, 709, 710, 711, 712, 713, 714, 715, 716,  
717, 718, 719, 720, 721, 722, 723, 724, 725, 726, 727, 728,  
729, 730, 731, 732, 733, 734, 735, 736, 737, 738, 739, 740,  
741, 742, 743, 744, 745, 746, 747, 748, 749, 750, 751, 752,  
753, 754, 755, 756, 757, 758, 759, 760, 761, 762, 763, 764,  
765, 766, 767, 768, 769, 770, 771, 772, 773, 774, 775, 776,  
777, 778, 779, 780, 781, 782, 783, 784, 785, 786, 787, 788,  
789, 790, 791, 792, 793, 794, 795, 796, 797, 798, 799, 800,  
801, 802, 803, 804, 805, 806, 807, 808, 809, 810, 811, 812,  
813, 814, 815, 816, 817, 818, 819, 820, 821, 822, 823, 824,  
825, 826, 827, 828, 829, 830, 831, 832, 833, 834, 835, 836,  
837, 838, 839, 840, 841, 842, 843, 844, 845, 846, 847, 848,  
849, 850, 851, 852, 853, 854, 855, 856, 857, 858, 859, 860,  
861, 862, 863, 864, 865, 866, 867, 868, 869, 870, 871, 872,  
873, 874, 875, 876, 877, 878, 879, 880, 881, 882, 883, 884,  
885, 886, 887, 888, 889, 890, 891, 892, 893, 894, 895, 896,  
897, 898, 899, 900, 901, 902, 903, 904, 905, 906, 907, 908,  
909, 910, 911, 912, 913, 914, 915, 916, 917, 918, 919, 920,  
921, 922, 923, 924, 925, 926, 927, 928, 929, 930, 931, 932,  
933, 934, 935, 936, 937, 938, 939, 940, 941, 942, 943, 944,  
945, 946, 947, 948, 949, 950, 951, 952, 953, 954, 955, 956,  
957, 958, 959, 960, 961, 962, 963, 964, 965, 966, 967, 968,  
969, 970, 971, 972, 973, 974, 975, 976, 977, 978, 979, 980,  
981, 982, 983, 984, 985, 986, 987, 988, 989, 990, 991, 992,  
993, 994, 995, 996, 997, 998, 999, 1000.

APPROVED BY: \_\_\_\_\_  
DATE: \_\_\_\_\_  
DIRECTOR OF ENGINEERING AND CONSTRUCTION  
STATE OF VERMONT  
PROJECT HES-TOP: 019-3(15)  
SHEET 1 OF 68

STATE OF VERMONT  
DEPARTMENT OF HIGHWAYS  
RIGHT-OF-WAY PLANS  
DETAIL SHEET

TABLE OF PROJECT PROPERTY ACQUISITION

PARCEL NO.	GRANTOR	SHEET NO.	BEGINNING STATION	ENDING STATION	TAKING	REM.	RIGHTS	TITLE TAKEN	DATE	TOWN OR CITY RECORDED	BK.	PG.	REMARKS
1 A	STEINBERG, HOWARD & HARRY	7, 8	248+50 LT.	T.H. II 1+35 LT.	0.07A±		CONST. EASE (T) (0.14A±)	W.D.		BRANDON			
			236+95 LT.	245+50 LT.			SLOPE (T) (0.02A±)						
			237+00 LT.	237+42 LT.			SLOPE (T) (0.01A±)						
			237+70 LT.	238+80 LT.			CULVERT, DITCH & DRAINAGE (P)						
			237+90 LT.	245+50 LT.			SLOPE (T) (0.03A±)						
			237+92 LT.	238+08 LT.			CULVERT, DITCH & DRAINAGE (P)						
			239+50 LT.	241+70 LT.			SLOPE (T) (0.08A±)						
			240+74 LT.	240+90 LT.			DRIVE (T)						
			242+27 LT.	245+76 LT.			DRIVE (T)						
			245+58 LT.	245+58 LT.			DRIVE (T)						
			246+55 LT.	248+65 LT.			SLOPE (T) (0.04A±)						
248+65 LT.	248+80 LT.	CONST. EASE (T) (0.13A±)											
248+65 LT.	T.H. II 4+00 LT.	DRAINAGE (P)											
248+87 LT.	T.H. II 2+50 LT.	SLOPE (T) (0.05A±)											
	T.H. II 1+10 LT.	DRIVE (T)											
	T.H. II 2+66 LT.												
B		8	245+07 RT.	247+94 RT.			CONST. EASE (T) (0.07A±)			BRANDON			(2,850 S.F.±)
			245+07 RT.	247+94 RT.			SLOPE (T) (0.10A±)						
			247+18 RT.	247+95 RT.			DRIVE (T)						
C		8, 9	249+18 RT.	263+60 RT.	0.20A±		SLOPE (T) (0.06A±)			BRANDON			(2,800 S.F.±)
			249+55 RT.	254+85 RT.			CONST. EASE (T) (0.2A±)						
			249+18 RT.	263+58 RT.			DRIVE (T)						
			260+16 RT.	263+60 RT.			FENCE						
			249+45 RT.	263+60 RT.									
2	YOUNG, RUTH E. & MAX T.	7	241+17 RT.	243+00 RT.			SLOPE (T)	AGREE.		BRANDON			(1,200 S.F.±)
			242+62 RT.	243+00 RT.			DRIVE (T) (0.03A±)						
3	YOUNG, MAX H. & PAULINE	7	242+88 RT.	243+72 RT.			SLOPE (T) (0.02A±)	OPTION	6-16-79	BRANDON	84	535/6	(964 S.F.±)
			243+64 RT.	243+40 RT.			DRIVE (T)						
4	ADAMS, HAROLD A. & REBECCA L.	7	243+72 RT.	245+07 RT.			SLOPE (T) (0.02A±)	AGREE		BRANDON			(885 S.F.±)
			244+95 RT.	245+07 RT.			DRIVE (T)						
5	BRUSH, WILDRED F.	8	248+69 RT.	249+18 RT.			SLOPE (T) (0.01A±)	AGREE		BRANDON			(417 S.F.±)
			249+00 RT.	249+18 RT.			DRIVE (T)						

TABLE OF REVISIONS

REVISION NO.	SHEET NO.	DESCRIPTION OF REVISION	DATE	MADE BY	APPROVED BY
1	3/7	PARCEL #13 OMYA INC., TITLE CHANGE FROM VERMONT MARBLE CO. TO OMYA INC. PER C.O. # 4070	10/19/78	P.S.H.	W.S.B.
2	3/7	PARCEL # 4, ADAMS. ADDED DRIVE & DRIVE RT. (T) AT STA. 244+95 RT. PER. C.O. # 4078	11/2/78	P.S.H.	T.P.M.
3	3	Parcel #5, Brush, Changed Slope from 0.14A± to 0.08A± Per. CO # 4099.	11/8/78	A.G.S.	T.P.M.
4	4	Parcel #10, Brandon Training School. Change ending station of slope right from 248+85 LT. to 248+80 LT. Per. CO # 4100.	11/14/78	A.G.S.	W.E.B.
5	3, 8	Parcel #19, Steinberg & Parcel #4, Charbonneau. Added Stone Fill & Cul. at 258+00 & Revised Profile of T.H. #11, & Revised Construction Limits Per. Revised Design and CO # 4102 & 4103.	11/17/78	A.G.S.	W.S.B.
6	5, 7, 8, 9	PARCEL #11 DENNEHEY REVISED DRIVE AT 270+11 RT. & ADDED TREES & PLANTING NOTES TO LAYOUT SHEET PER REVISED DESIGN NO. 432B	4-24-79	S.J.B.	T.P.M.
7	5, 9	PARCEL #11 DENNEHEY, ADDED CULVERT AT STA 260+80 RT TO 270+30 PER REVISED DESIGN PER C.O. # 4338	5-19-79	D.Q.N.	T.P.M.
8	3, 8	PARCEL #11 & 5 STEINBERG, BRUSH; Revised Slope & Const. Limits. Revised Areas accordingly Per Revised Design and CO # 4337	5-19-79	D.Q.N.	T.P.M.
9	4, 8	PARCEL #7, JONES; RELOCATED CULVERT FROM 258+00 TO 257+60 & ADDED DIT. RT. (P); PER REVISED DESIGN CO # 4393	6-7-79	S.J.B.	W.E.B.
10	8, 9	PARCELS #10 STEINBERG, #9 HITCHAM, & #11 DENNEHEY; ADDED RUNNING DISTANCES TO TAKE; PER CO # 4433	6-22-79	S.J.B.	T.P.M.
11	3, 8	PARCEL #11 STEINBERG, CHANGE ENDING STATION FROM T.H. II 2+25 TO T.H. II 1+35 ON DETAIL & LAYOUT SHEETS PER CO # 4449	7-5-79	D.Q.N.	W.E.B.
12	5	PARCEL #19 ELMORE DELETE DRIVE RT. AT STA 236+85 LT. FROM DETAIL SHEET PER CO # 4451	7-11-79	D.Q.N.	W.E.B.
13	5, 1	PARCEL #11 DENNEHEY, REMOVED CIRCLES FROM TREES AT 270+12 RT. & 270+54 RT. AND CHANGED ENDING STATION OF SIDEWALK TO 270+05 RT. PER REVISED DESIGN & C.O. # 4612	1-31-80	C.M.	T.P.M.

MADE BY: A.G.S. DATE: 8/18/78  
CHECKED BY: W.E.B. DATE: 8/19/78

DR. RT. - DRAINAGE RIGHT  
DIT. RT. - DITCHING RIGHT  
CH. RT. - CHANNEL RIGHT  
DRIVE RT. - DRIVE RIGHT  
CUL. RT. - CULVERT RIGHT  
⊙ - DEMOLITION OR REMOVAL  
W - WATER SOURCES

PRESENT R.O.W.  
--- TAKING WITHOUT ACCESS  
--- TAKING WITHOUT ACCESS ALONG PROPERTY LINES  
--- TAKING WITH ACCESS  
(P) PERMANENT EASEMENT  
(T) TEMPORARY EASEMENT

LEGEND  
--- CONST. EASE --- CONST. EASEMENT  
SR --- SR --- SLOPE RIGHTS  
P --- P --- PROPERTY LINE  
--- Δ --- Δ --- TOP OF CUT  
--- ○ --- ○ --- TOP OF SLOPE

APPROVED: *Thomas P. M...* 8-21-78  
CHIEF OF PLANS & TITLES

JUN 14 1985

PROJECT BRANDON  
NO. HES-TOP 019-3(15)  
SHEET 7 OF 68



STATE OF VERMONT  
DEPARTMENT OF HIGHWAYS  
RIGHT-OF-WAY PLANS  
DETAIL SHEET

TABLE OF PROJECT PROPERTY ACQUISITION

PARCEL NO.	GRANTOR	SHEET NO.	BEGINNING STATION	ENDING STATION	TAKING	REM.	RIGHTS	TITLE TAKEN	DATE	TOWN OR CITY RECORDED	BK.	PG.	REMARKS
11	DENNEHEY, JOSEPH J.	9	267+07 RT. 267+05 RT. 269+43 RT. 269+65 RT. 270+11 RT. 270+21 LT. 270+00 RT.	269+00 RT. 269+00 RT.	0.02A±		CONST. EASE. (T) (0.04A±) RT. TO REMOVE TREE (T) DRIVE (T) CULVERT (T)	W.D.		BRANDON			950 S.F.± 1,525 S.F.  CELLAR DRAIN CELLAR DRAIN
12	BRANDON CEMETERY ASSOCIATION	9	271+00 RT. 272+42 RT. 273+47 RT. 274-22 RT. 274+65 RT.	273+50 RT.			CONST. EASE. (T) (0.04A±) CULVERT (P) RT. TO REMOVE TREE (T) RT. TO REMOVE TREE (T) RT. TO REMOVE TREE (T)	W.D.O.E.	5-16-78	BRANDON	84	532-533	1,715 S.F.
13	OMYA INC.	7	235+40 RT. 237+15 RT. 238+78 RT. 235+20 RT.	237+00 RT. 239+10 RT. 237+50 RT.			SLOPE (T) (0.02A±) CULVERT (P) SLOPE (T) (60 S.F.±) CONST. EASE. (T) (0.04A±)	W.D.O.E.	6-11-79	BRANDON	84	538	800 S.F.±  2,000 S.F.±
14	ELMORE, CYRUS B.	7	236+65 LT.	236+95 LT.			SLOPE (T) (200 S.F.±)	AGREE		BRANDON			
15	CURRIER, IRENE L.	7	239+10 RT. 239+50 RT. 239+95 RT.	239+23 RT.			SLOPE (T) (26 S.F.±) DRIVE (T)	AGREE		BRANDON			CONCRETE SIDEWALK
16	ROSEN, SIDNEY & SYLVIA	7	240+67 RT. 240+75 RT. 240+75 RT.	241+17 RT. 240+93 RT.			SLOPE (T) (85 S.F.±) DRIVE (T)	AGREE		BRANDON			2-4" DRAIN PIPES

TABLE OF REVISIONS

REVISION NO.	SHEET NO.	DESCRIPTION OF REVISION	DATE	MADE BY	APPROVED BY

MADE BY: A.G.S. DATE 2/9/78  
CHECKED BY: W.E.B. DATE 2/9/78

CLB GR — CLEARING & GRUBBING  
DR RT — DRAINAGE RIGHT  
DT RT — DITCHING RIGHT  
CH RT — CHANNEL RIGHT  
DRIVE RT — DRIVE RIGHT  
CL RT — CULVERT RIGHT  
⊙ — DEMOLITION OR REMOVAL  
W — WATER SOURCES

PRESENT R.O.W.  
/// — TAKING WITHOUT ACCESS  
/// P — TAKING WITHOUT ACCESS ALONG PROPERTY LINES  
— — TAKING WITH ACCESS  
(P) — PERMANENT EASEMENT  
(T) — TEMPORARY EASEMENT

LEGEND  
SR — SR — SLOPE RIGHTS  
P — P — PROPERTY LINE  
Δ — Δ — TOP OF CUT  
○ — ○ — TOE OF SLOPE

APPROVED *Thomas P. Messer* DATE 2-16-78  
CHIEF OF PLANS & TITLES

JUN 14 1985

PROJECT BRANDON  
NO. HES-TOP 019-3(15)  
SHEET 9 OF 63

STATE OF VERMONT  
DEPARTMENT OF HIGHWAYS  
RIGHT-OF-WAY PLANS  
DETAIL SHEET

TABLE OF PROJECT PROPERTY ACQUISITION

PARCEL NO.	GRANTOR	SHEET NO.	BEGINNING STATION	ENDING STATION	TAKING	REM.	RIGHTS	TITLE TAKEN	DATE	TOWN OR CITY RECORDED	BK.	FG.	REMARKS
17	CENTRAL VERMONT PUBLIC SERVICE CORP.												UTILITY
18	NEW ENGLAND TELEPHONE AND TELEGRAPH CO.												UTILITY
19	VERMONT MARBLE CO.												UTILITY
20	RUTLAND CABLE TV INC.												UTILITY
21	BRANDON FIRE DISTRICT NO. 1												UTILITY
22	TOWN OF BRANDON SEWER DEPT.												UTILITY

TABLE OF REVISIONS

REVISION NO.	SHEET NO.	DESCRIPTION OF REVISION	DATE	MADE BY	APPROVED BY

MADE BY: A.G.S. DATE 8/18/78  
 CHECKED BY: W.F.B. DATE 8/18/78

DR. RT. — DRAINAGE RIGHT  
 DIT. RT. — DITCHING RIGHT  
 CH. RT. — CHANNEL RIGHT  
 DRIVE RT. — DRIVE RIGHT  
 CUL. RT. — CULVERT RIGHT  
 (D) — DEMOLITION OR REMOVAL  
 (W) — WATER SOURCES

PRESENT R.O.W.  
 // — // TAKING WITHOUT ACCESS  
 // — // TAKING WITHOUT ACCESS ALONG PROPERTY LINES  
 — — — TAKING WITH ACCESS  
 (P) — PERMANENT EASEMENT  
 (T) — TEMPORARY EASEMENT

LEGEND  
 --- CONST. EASE. --- CONST. EASEMENT  
 SR — SR — SLOPE RIGHTS  
 P — P — PROPERTY LINE  
 Δ — Δ — TOP OF CUT  
 ○ — ○ — TOE OF SLOPE

APPROVED: *Henry R. Mayo* DATE 8-21-78  
 CHIEF OF PLANS & TITLES

JUN 14 1985

PROJECT BRANDON  
 NO. HES-TOP 019-3(15)  
 SHEET 10 OF 62

PLAN  
 NOTE BOOK  
 DATE: 1/17/85  
 BY: [Signature]

PROFILE  
 NOTE BOOK  
 DATE: 1/17/85  
 BY: [Signature]

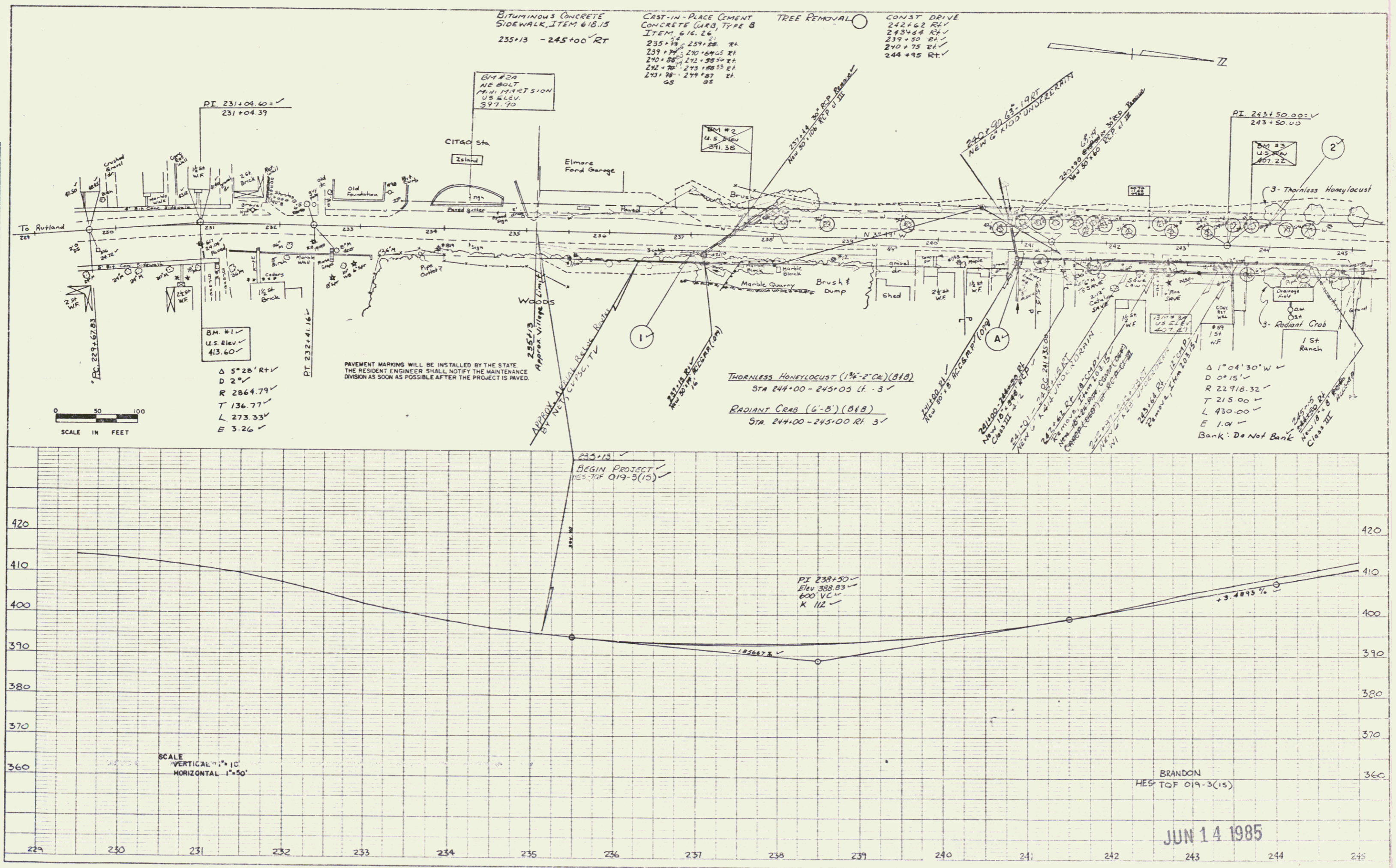

JUN 14 1985

PLAN  
 SHEET NO. 11  
 PROJECT NO. 1019-3(13)  
 DATE: 11/17/84  
 DRAWN BY: [Signature]

PROFILE  
 SHEET NO. 11  
 PROJECT NO. 1019-3(13)  
 DATE: 11/17/84  
 DRAWN BY: [Signature]

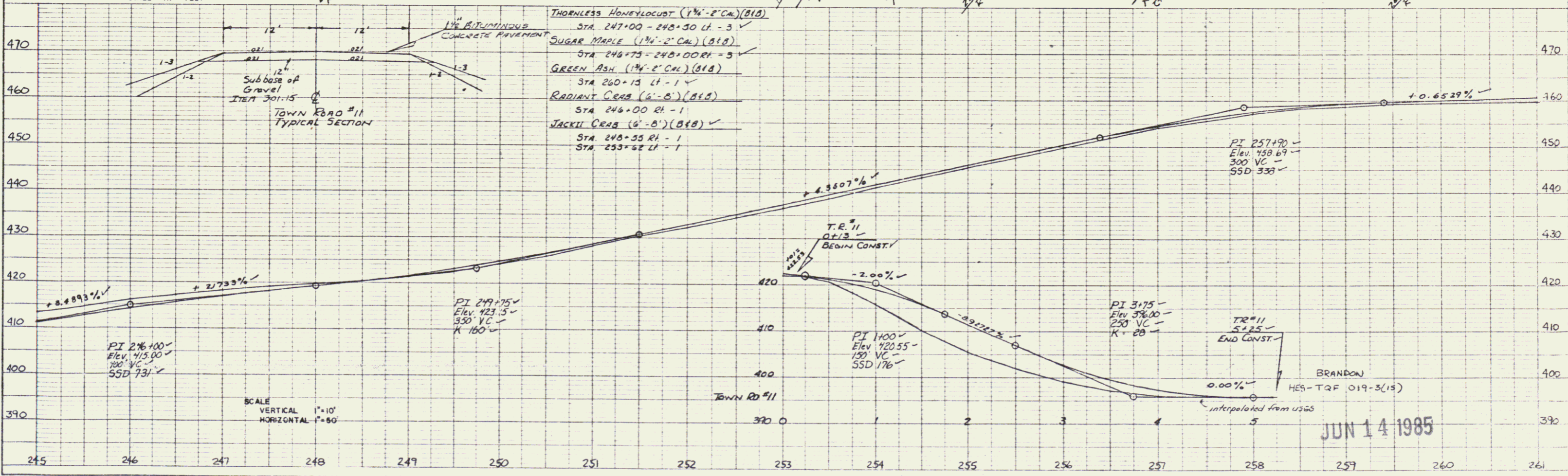
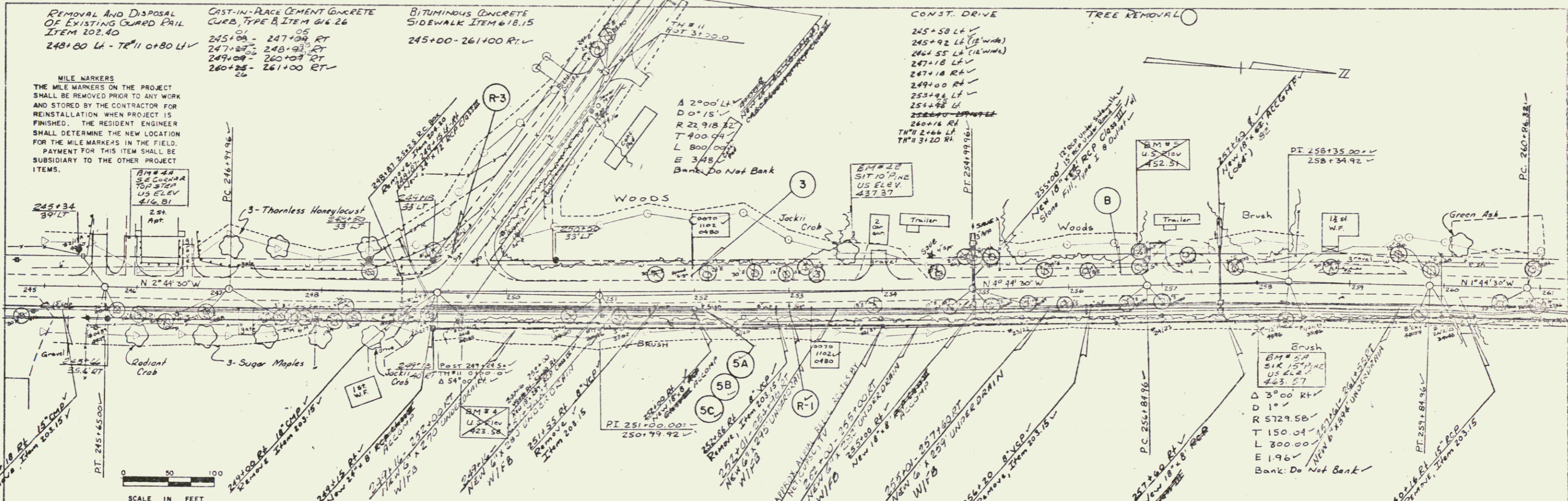

**PLAN**  
 DATE: \_\_\_\_\_  
 DRAWN BY: \_\_\_\_\_  
 CHECKED BY: \_\_\_\_\_  
 IN CHARGE: \_\_\_\_\_  
 PROJECT: \_\_\_\_\_  
 SHEET NO. 12A OF \_\_\_\_\_

**PROFILE**  
 DATE: \_\_\_\_\_  
 DRAWN BY: \_\_\_\_\_  
 CHECKED BY: \_\_\_\_\_  
 IN CHARGE: \_\_\_\_\_  
 PROJECT: \_\_\_\_\_  
 SHEET NO. 12A OF \_\_\_\_\_

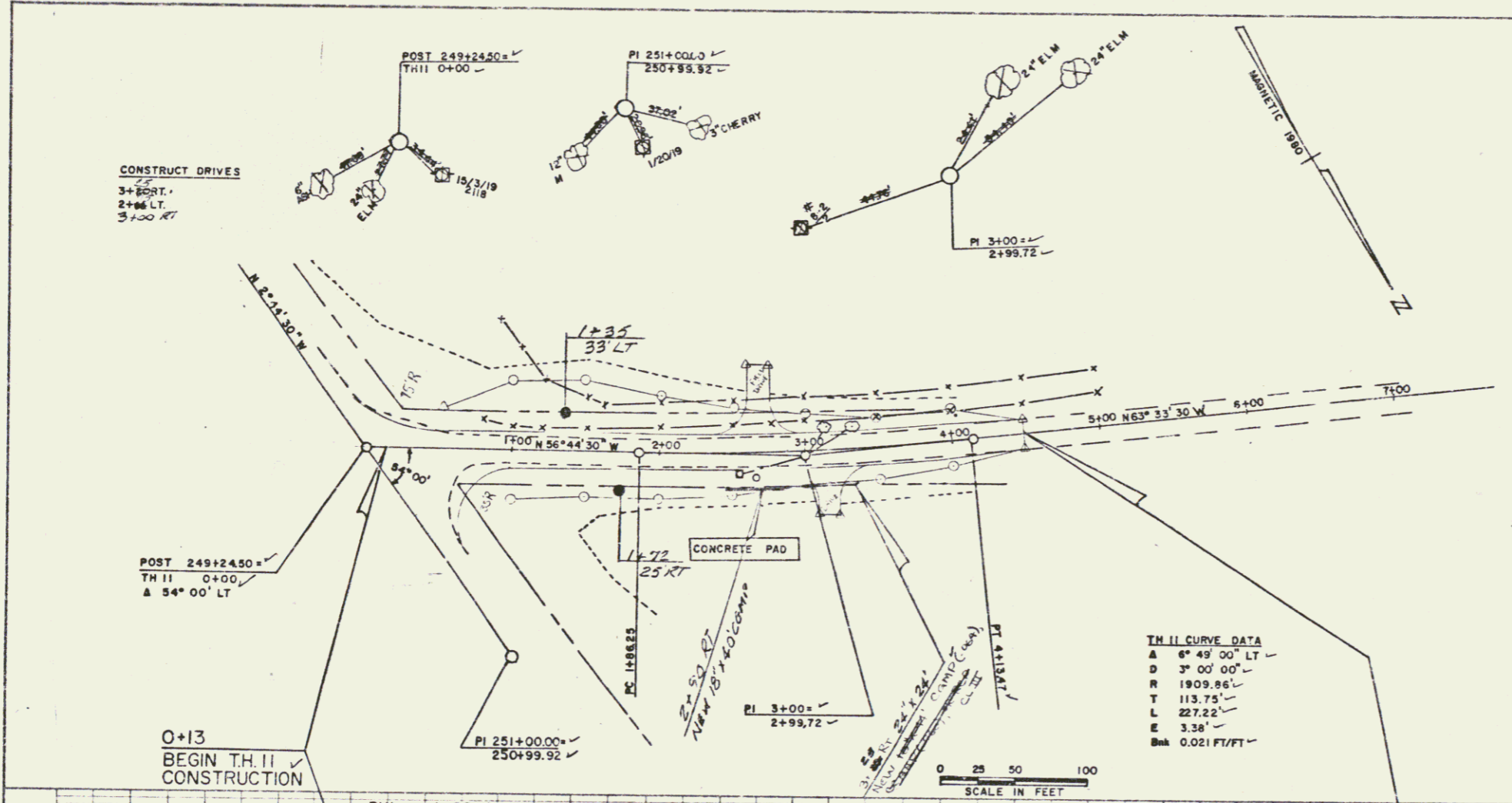

**TH II CURVE DATA**  
 A = 6° 49' 00" LT  
 D = 3' 00' 00"  
 R = 1909.86'  
 T = 113.75'  
 L = 227.22'  
 E = 3.38'  
 Bk = 0.021 FT/FT

P.V.I. = 1+00  
 ELEV. = 420.55  
 L = 150  
 S.S.D. = 170

P.V.I. = 3+75  
 ELEV. = 395.80  
 L = 150  
 K = 25

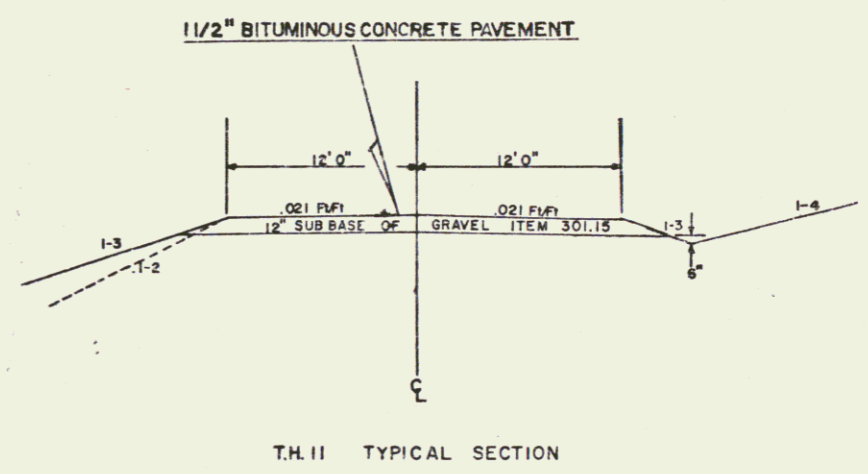
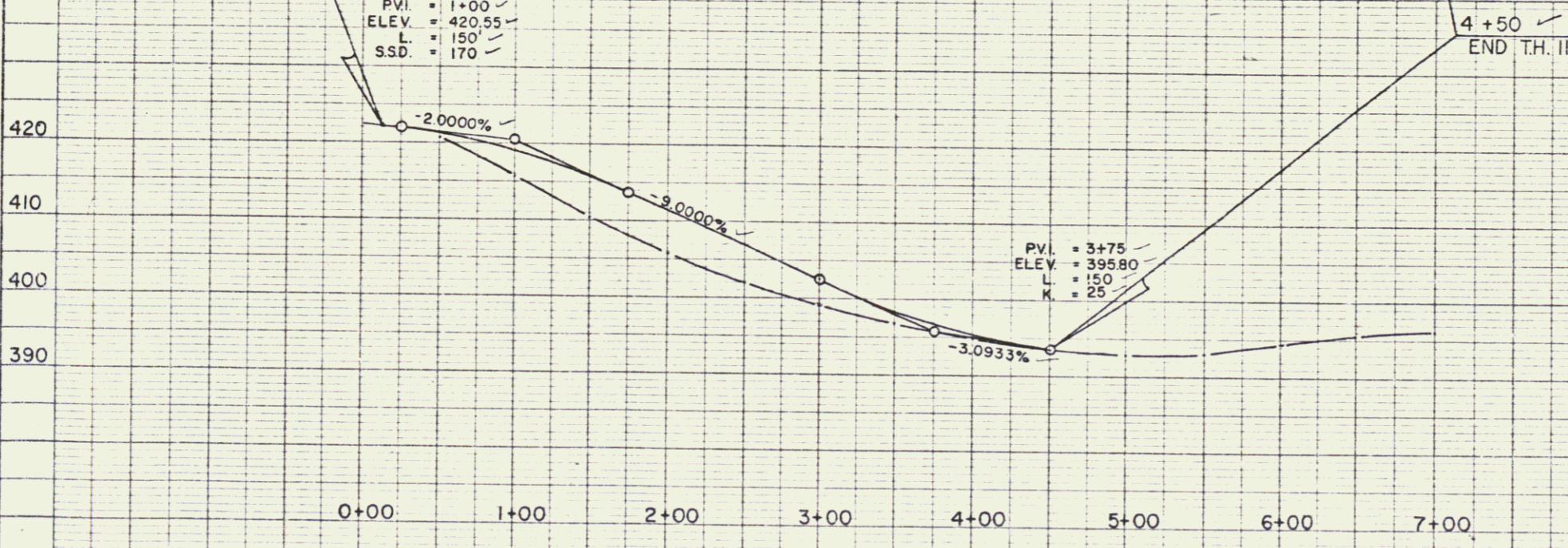

JUN 14 1985

BRANDON  
 HES-TGF 019-3(15)  
 11-80  
 SHEET 12A OF \_\_\_\_\_

PLAN  
 DATE: 05/11/95  
 PROJECT: HES-TQP 019-3(15)  
 DRAWN BY: JEP/CL  
 CHECKED BY: JEP/CL  
 SCALE: AS SHOWN

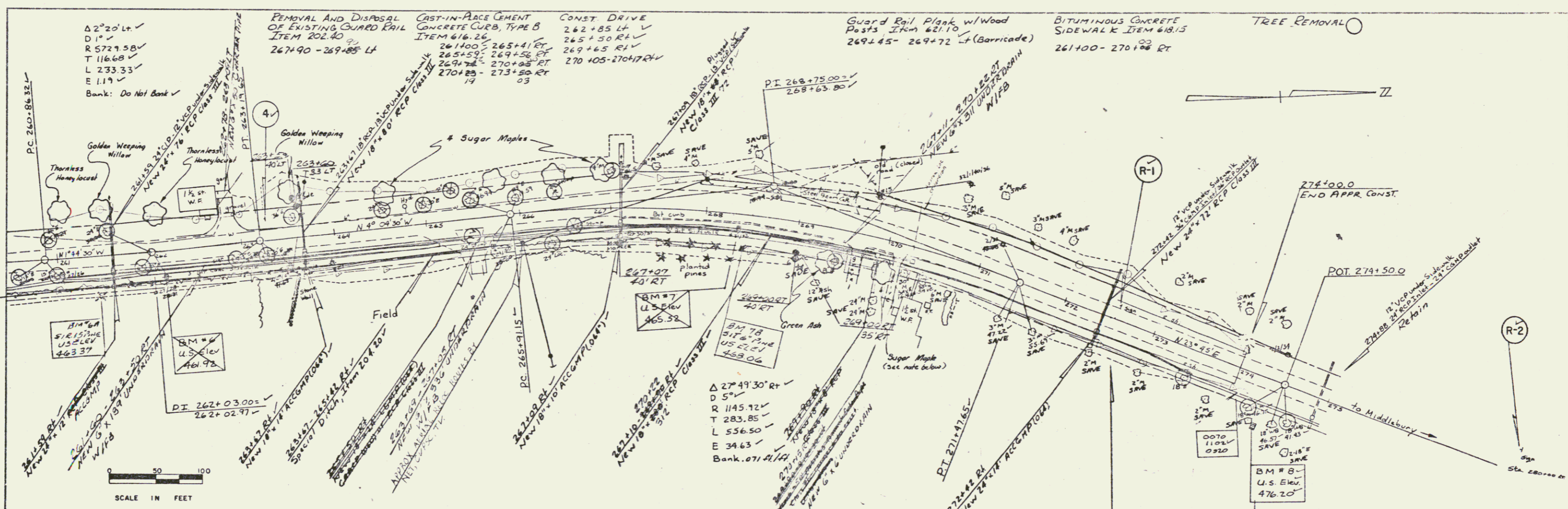

PROFILE  
 DATE: 05/11/95  
 PROJECT: HES-TQP 019-3(15)  
 DRAWN BY: JEP/CL  
 CHECKED BY: JEP/CL  
 SCALE: AS SHOWN

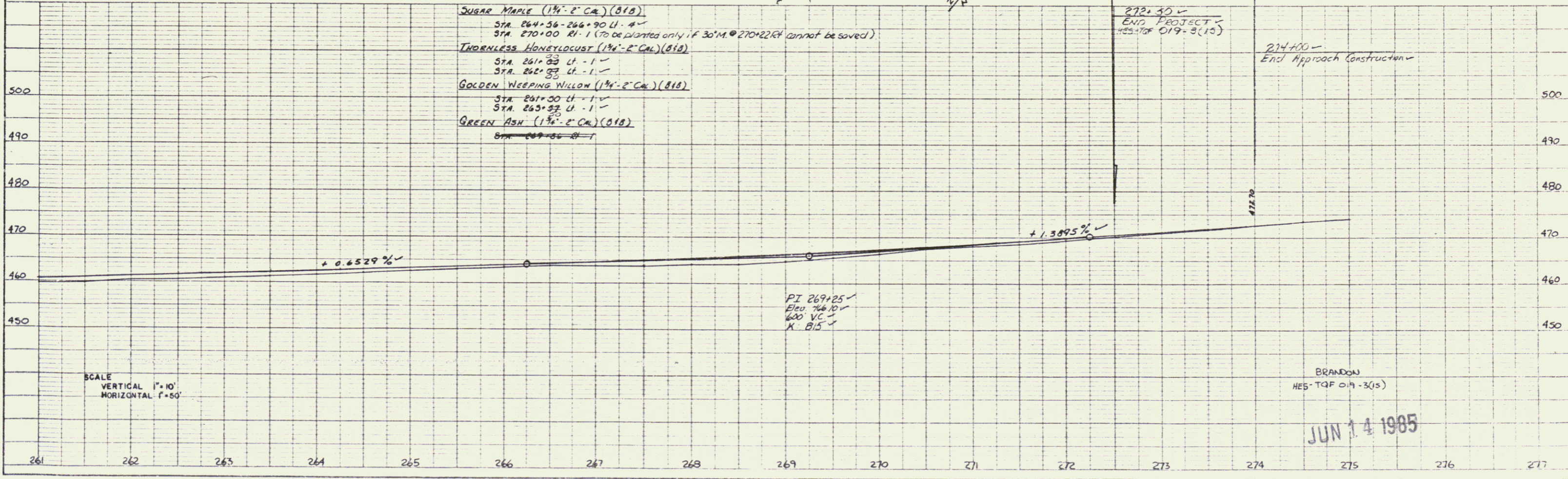

- SUGAR MAPLE (1 1/2" - 2" Cal.) (B18)  
 STA 264+56-266+90 U. A  
 STA 270+00 RI-1 (To be planted only if 30' M @ 270+22.24' cannot be saved)
- THORNLESS HONEYLOCUST (1 1/2" - 2" Cal.) (B18)  
 STA 261+03 U. - 1  
 STA 262+03 U. - 1
- GOLDEN WEeping WILLOW (1 1/2" - 2" Cal.) (B18)  
 STA 261+00 U. - 1  
 STA 263+33 U. - 1
- GREEN ASH (1 1/2" - 2" Cal.) (B18)  
 STA 269+00 U. - 1

SCALE  
 VERTICAL 1" = 10'  
 HORIZONTAL 1" = 50'

BRANDON  
 HES-TQP 019-3(15)

JUN 14 1995