

BEING A PORTION OF THE RIGHT-OF-WAY OF U.S. RTE. WHICH WAS TAKEN INTO THE STATE HIGHWAY SYSTEM ON APRIL 1, 1931 BY ORDER OF THE STATE HIGHWAY BOARD PURSUANT TO LEGISLATIVE ACT 61 OF 1931.

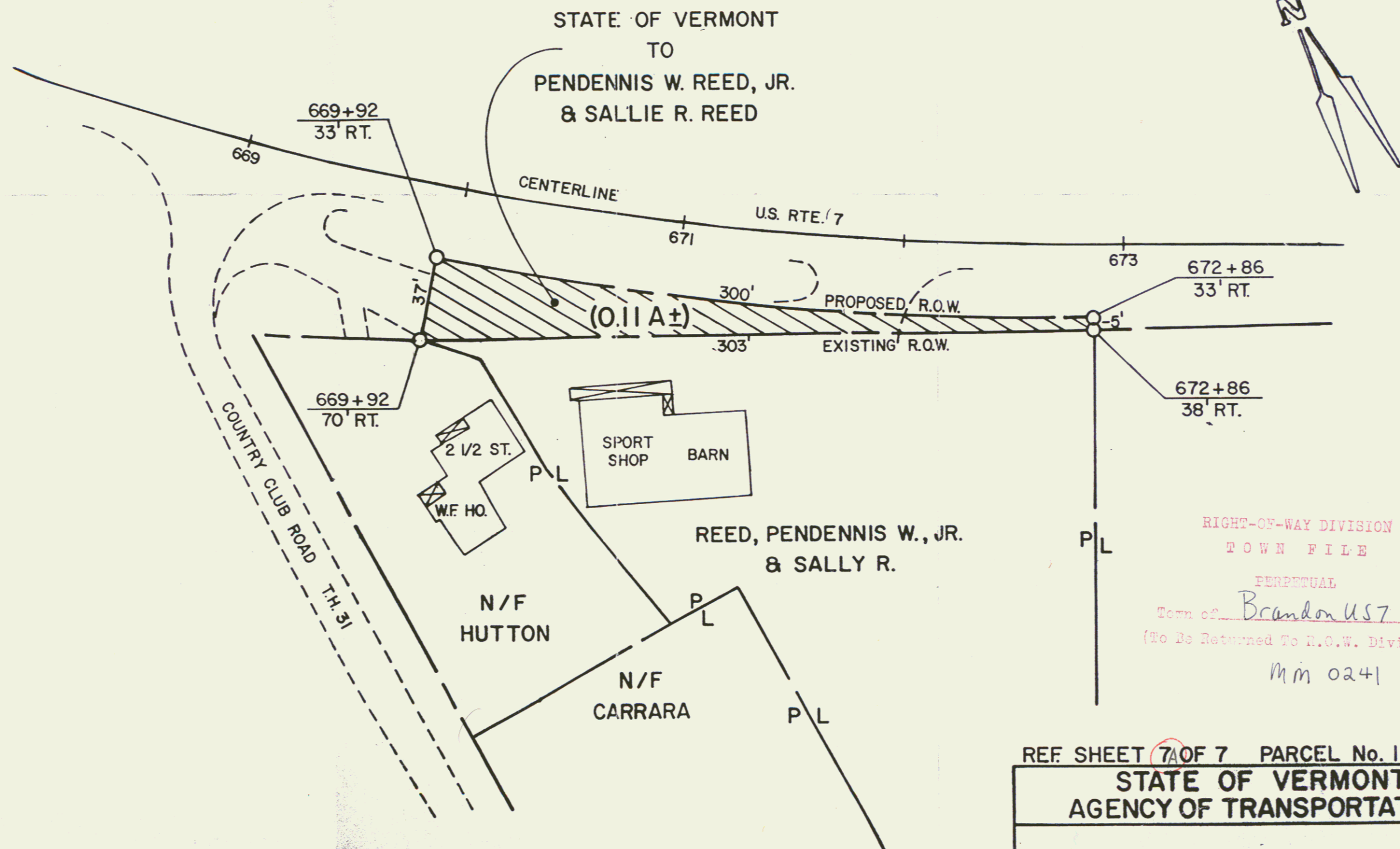

RIGHT-OF-WAY DIVISION  
TOWN FILE  
PERPETUAL  
Town of Brandon Vt  
(To Be Returned To R.O.W. Division)  
mm 0241

REF SHEET 7 OF 7 PARCEL No. 11

STATE OF VERMONT  
AGENCY OF TRANSPORTATION

TOWN OF BRANDON

PROJECT: BRANDON F 019-3(2)S 4

APPROX. SCALE 1" = 50' DATE 7-12-84 DRAWN BY DEM.

