

REFERENCES

- 1 Certificate of taking over a State Hwy. dated Apr. 1, 1931 and recorded in Book 11 Page 397
- 2 Quit-Claim Deed from Harry T. Walker and Freida J. Walker dated Oct. 25, 1932 and recorded in Book 16, Pages 26, 27
- 3 WDOE from Alfred M. Best dated May 18, 1945 and recorded in Book 17, Pages 5, 6, 7

E.J.D. INC.
D/B/A BROMLEY
SUN LODGE

BROMLEY INC.

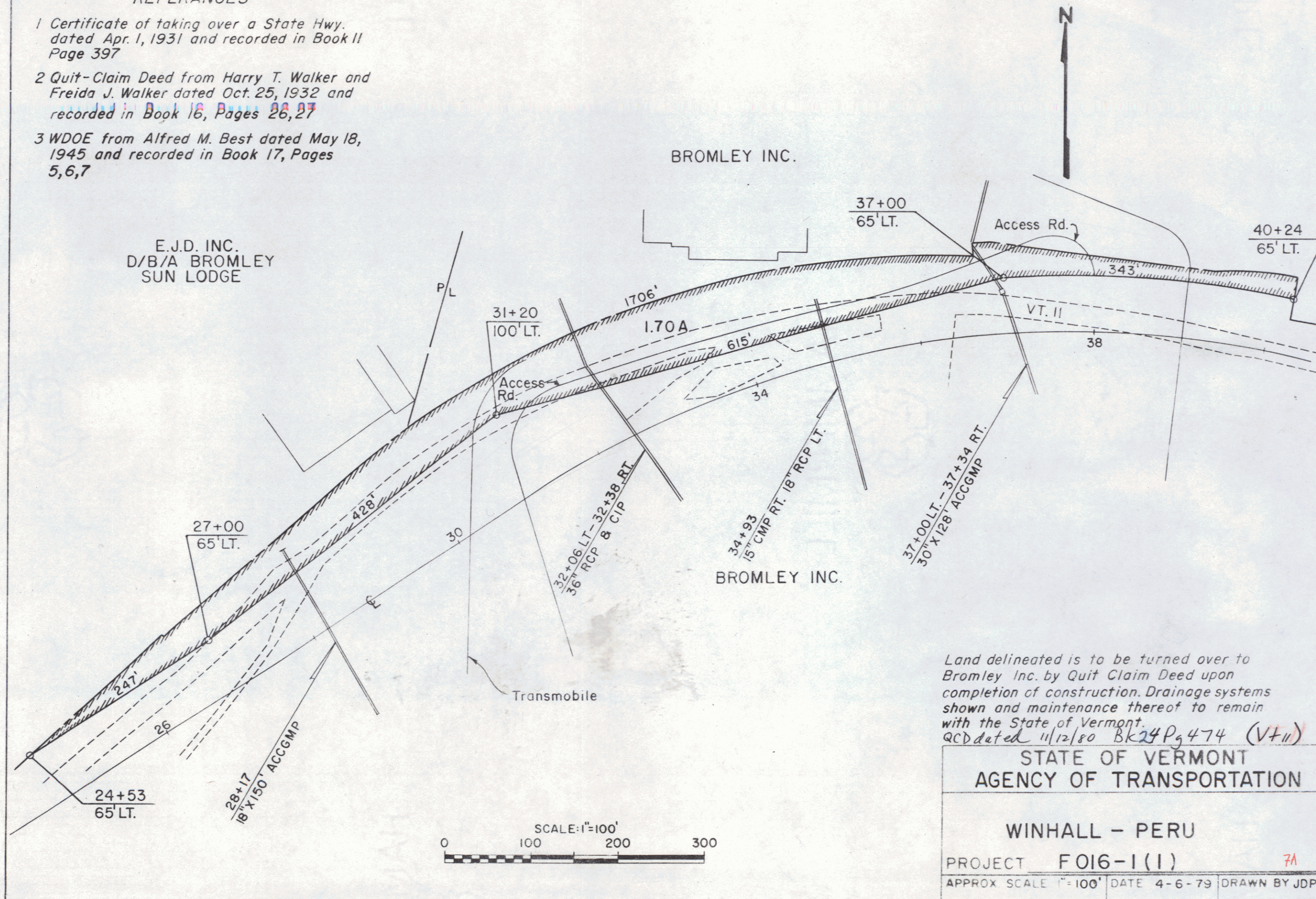

Land delineated is to be turned over to Bromley Inc. by Quit Claim Deed upon completion of construction. Drainage systems shown and maintenance thereof to remain with the State of Vermont.
QCD dated 11/12/80 Bk 24 Pg 474 (VT II)

STATE OF VERMONT	
AGENCY OF TRANSPORTATION	
WINHALL - PERU	
PROJECT	FO16-1(1) 7A
APPROX SCALE 1"=100'	DATE 4-6-79 DRAWN BY JDP