

INDEX OF SHEETS

1	General Notes	4-20-79
2	Proposed Right-of-Way	4-20-79
3	Proposed Roadway	4-20-79
4	Proposed Grading	4-20-79
5	Proposed Drainage	4-20-79
6	Proposed Utilities	4-20-79
7	Proposed Structures	4-20-79
8	Proposed Signs	4-20-79
9	Proposed Easements	4-20-79
10	Proposed Survey	4-20-79
11	Proposed Plans	4-20-79
12	Proposed Details	4-20-79
13	Proposed Specifications	4-20-79
14	Proposed Contract	4-20-79
15	Proposed Bid	4-20-79
16	Proposed Estimate	4-20-79
17	Proposed Report	4-20-79
18	Proposed Appendix	4-20-79
19	Proposed Index	4-20-79
20	Proposed Cover	4-20-79

STATE OF VERMONT
• AGENCY OF TRANSPORTATION



PROPOSED IMPROVEMENT
TOWN OF EAST MONTPELIER
COUNTY OF WASHINGTON
VT. RTE. 14

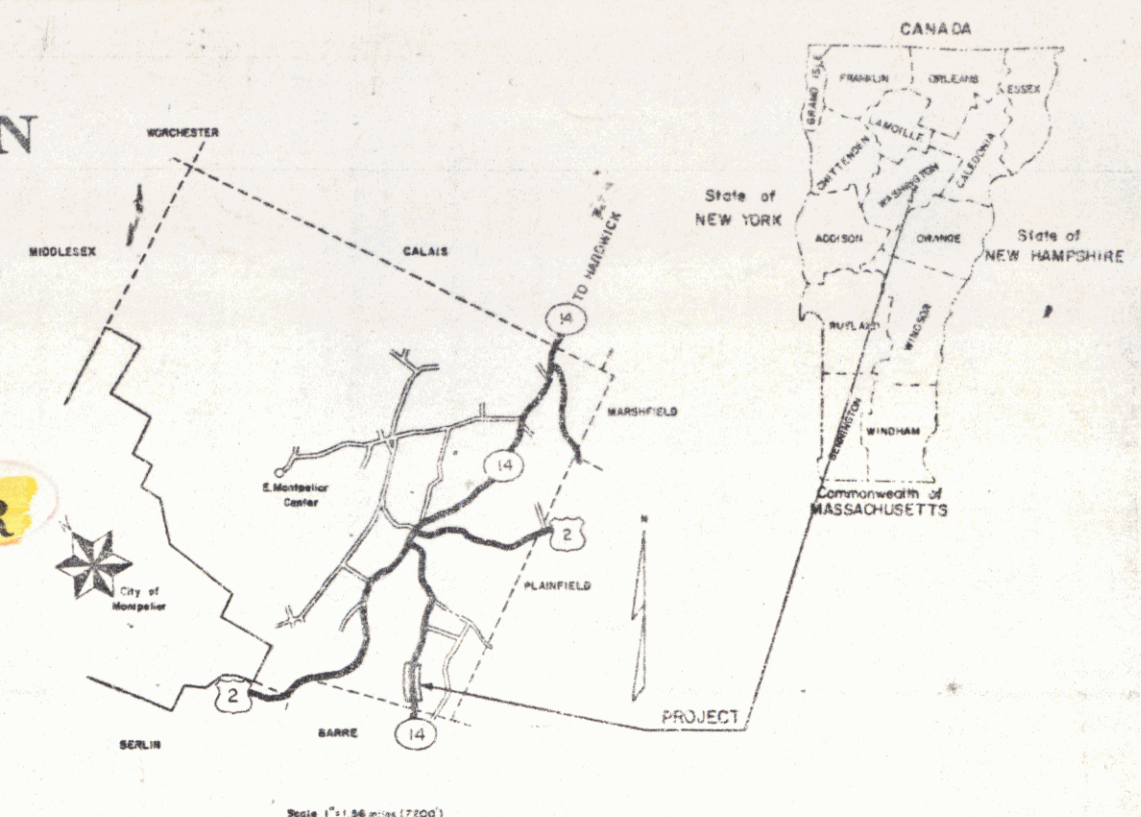

R.O.W. PLANS

Beginning at a point 600 feet North of the
Barre-East Montpelier Town Line and extending Northerly 0.528 miles.

Length of Roadway 2785.91 ft = 0.528 mi.
Length of Project 2785.91 ft = 0.528 mi.
LENGTH OF R.O.W. PROJECT = 3217.91 FEET = 0.609 MILES

Traffic Data

1990 ADT	2670
1985 ADT	2950
1985 DHV	410
D	58%
T	4%

BEGIN R.O.W. PROJECT TQF 037-2(2)
STA. 103+00

END R.O.W. PROJECT TQF 037-2(2)
STA. 135+12 LT

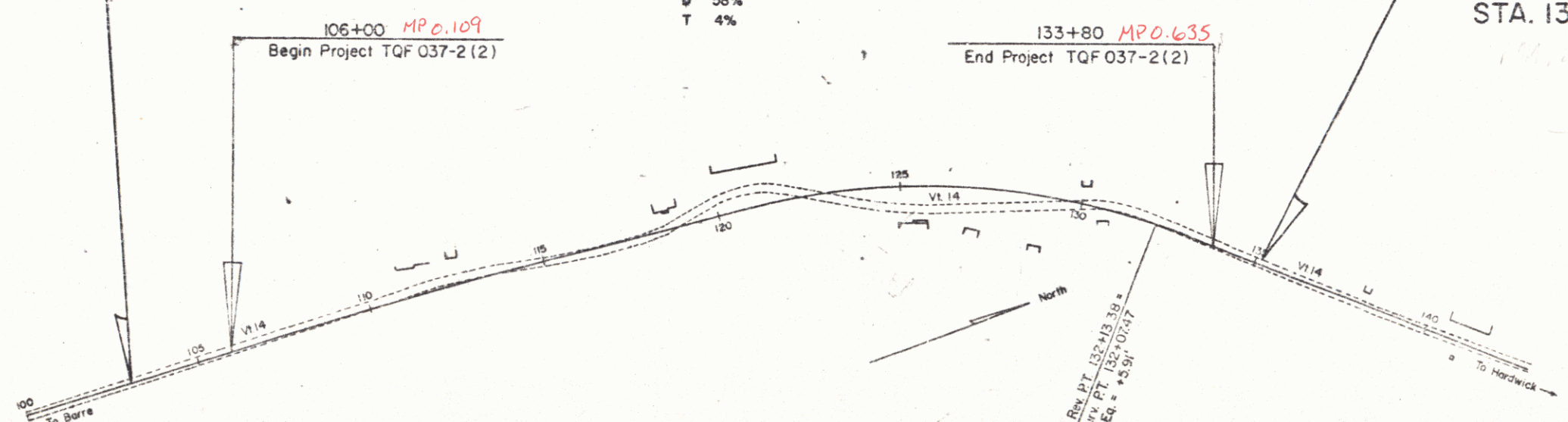

CONVENTIONAL SIGNS

COUNTY LINE	---
TOWN LINE	- - - -
LIMITS OF ACCESS	○
POINT OF ACCESS	X
FENCE LINE	— · — · —
STONE WALL	— · — · —
TRAVELED WAY	— · — · —
GUARD RAIL	— · — · —
RAILROAD	— · — · —
SURVEY LINE	— · — · —
CULVERT	— · — · —
POWER POLE	○
TELEPHONE POLE	○
TREES	○
CONTROL OF ACCESS	— · — · —
PROPERTY LINE	— · — · —
ROW TAKING LINE	— · — · —
SLOPE RIGHTS	— · — · —
TOP OF CUT	— · — · —
TOE OF SLOPE	— · — · —

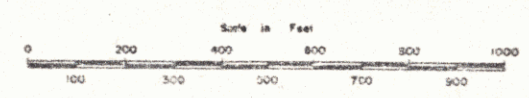

REV. PT. 132+43.39
NEW PT. 132+10.00
EN. = +3.91'

These plans are subject to such engineering changes as may be required by the Federal Highway Administration or the Director of Engineering & Construction. Construction is to be carried on in accordance with these plans and the Standard Specifications for Highways and Bridge Construction dated March, 1978, as approved by the Federal Highway Administration on October 27, 1975 for use on this project, including all subsequent revisions and such revised specifications and special provisions as are incorporated in these plans.

Plan # 76F119

APPROVED
CHIEF, PROPERTY ADMINISTRATION
1-26-79

APPROVED BY ORDER OF THE STATE TRANSPORTATION BOARD
Director of Engineering and Construction
DEPARTMENT OF TRANSPORTATION
FEDERAL HIGHWAY ADMINISTRATION

PROJECT TQF 037-2(2)
SHEET 1 OF 8 SHEETS

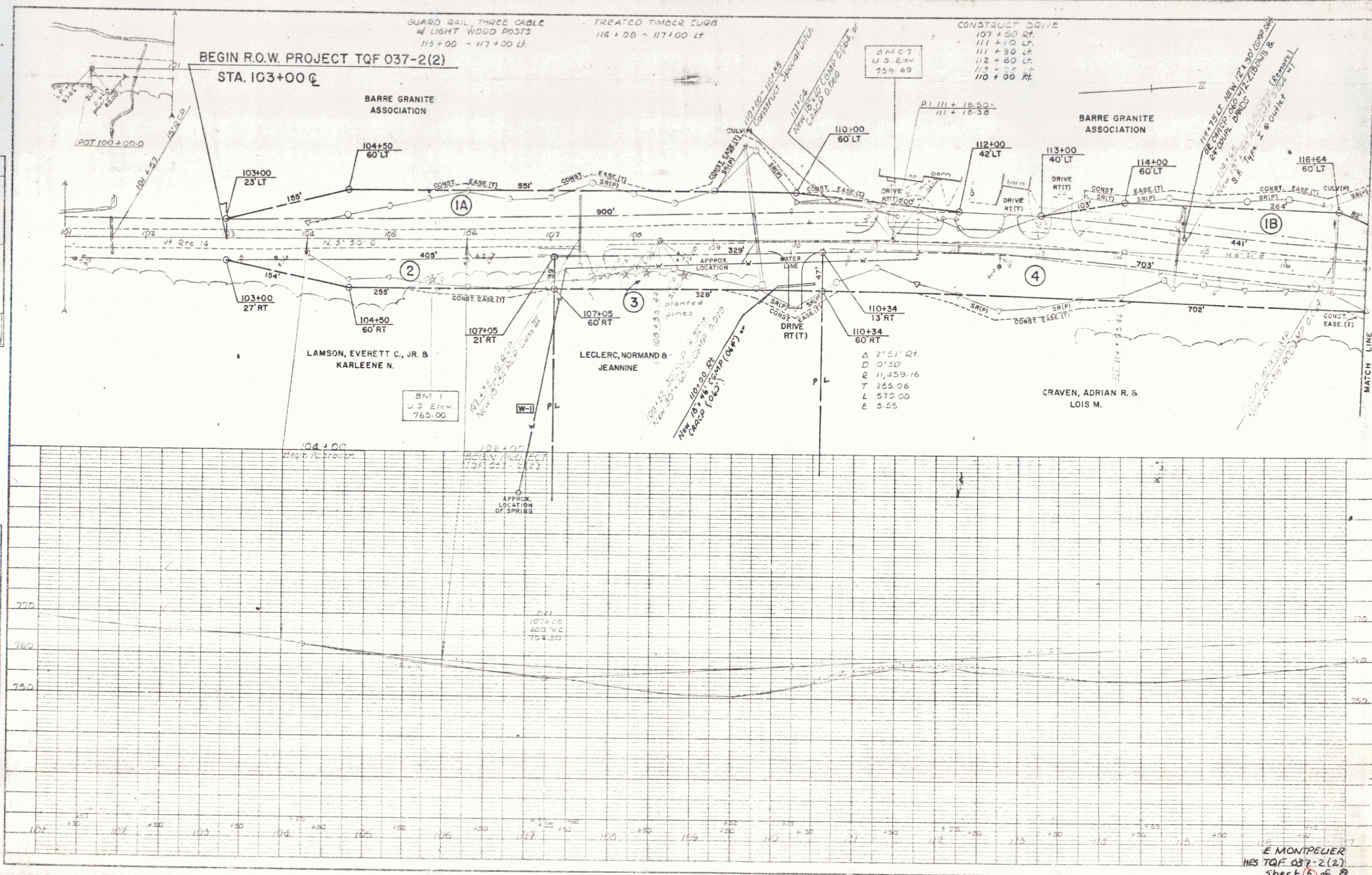

PLAN

DATE: _____

PROJECT: _____

NOTE BOOK: _____

NO. _____

PROFILE

DATE: _____

PROJECT: _____

NOTE BOOK: _____

NO. _____

E MONTPELIER
 HES TQF 037-2(2)
 Sheet 6 of 8

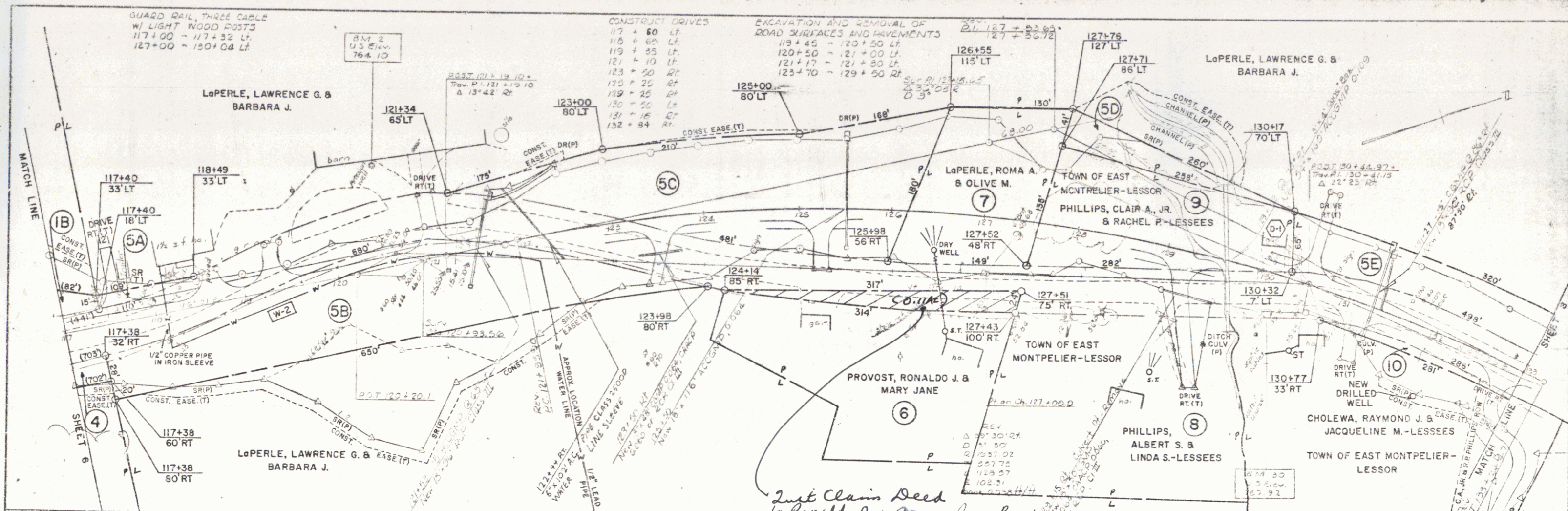

*Just Claim Deed
to Ronaldo J & Mary Jane Provost
Recorded 5/19/80 BK 29, Pg 334*

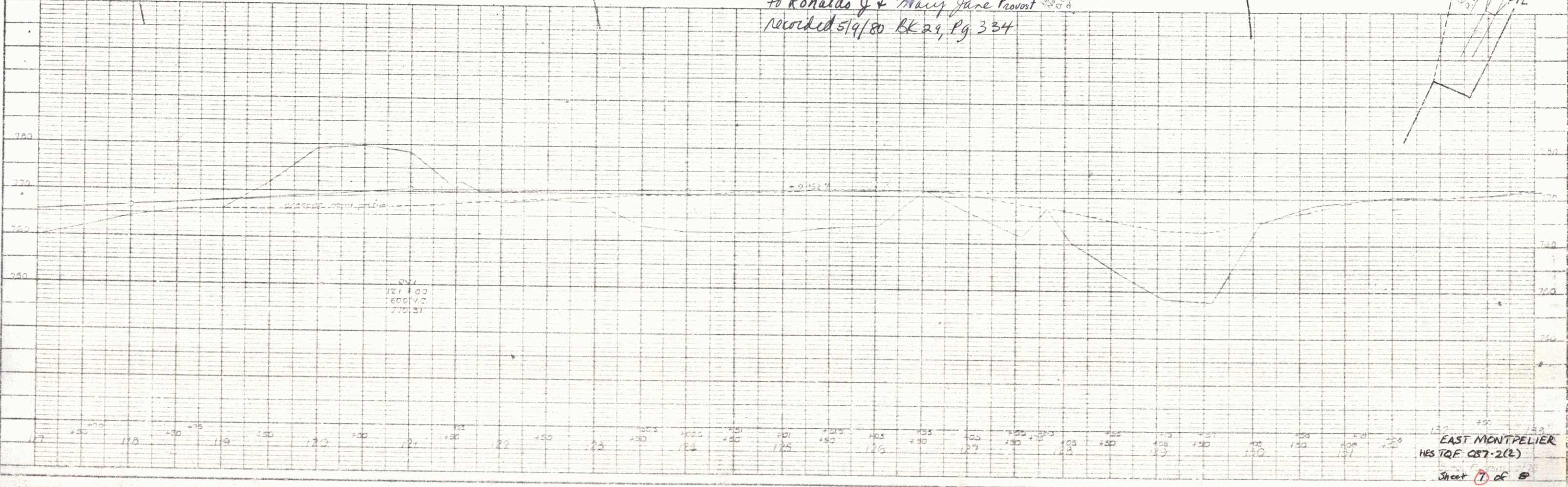

PLAN

DATE	1/15/80
BY	J.M.
CHECKED BY	J.M.
SCALE	AS SHOWN
PROJECT	NEW ROAD
LOCATION	ST. JOHNS
OWNER	AS SHOWN
REVISIONS	

PROFILE

DATE	1/15/80
BY	J.M.
CHECKED BY	J.M.
SCALE	AS SHOWN
PROJECT	NEW ROAD
LOCATION	ST. JOHNS
OWNER	AS SHOWN
REVISIONS	

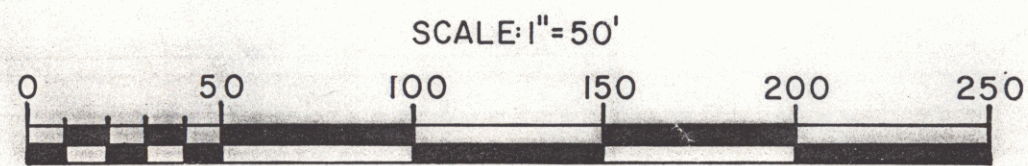
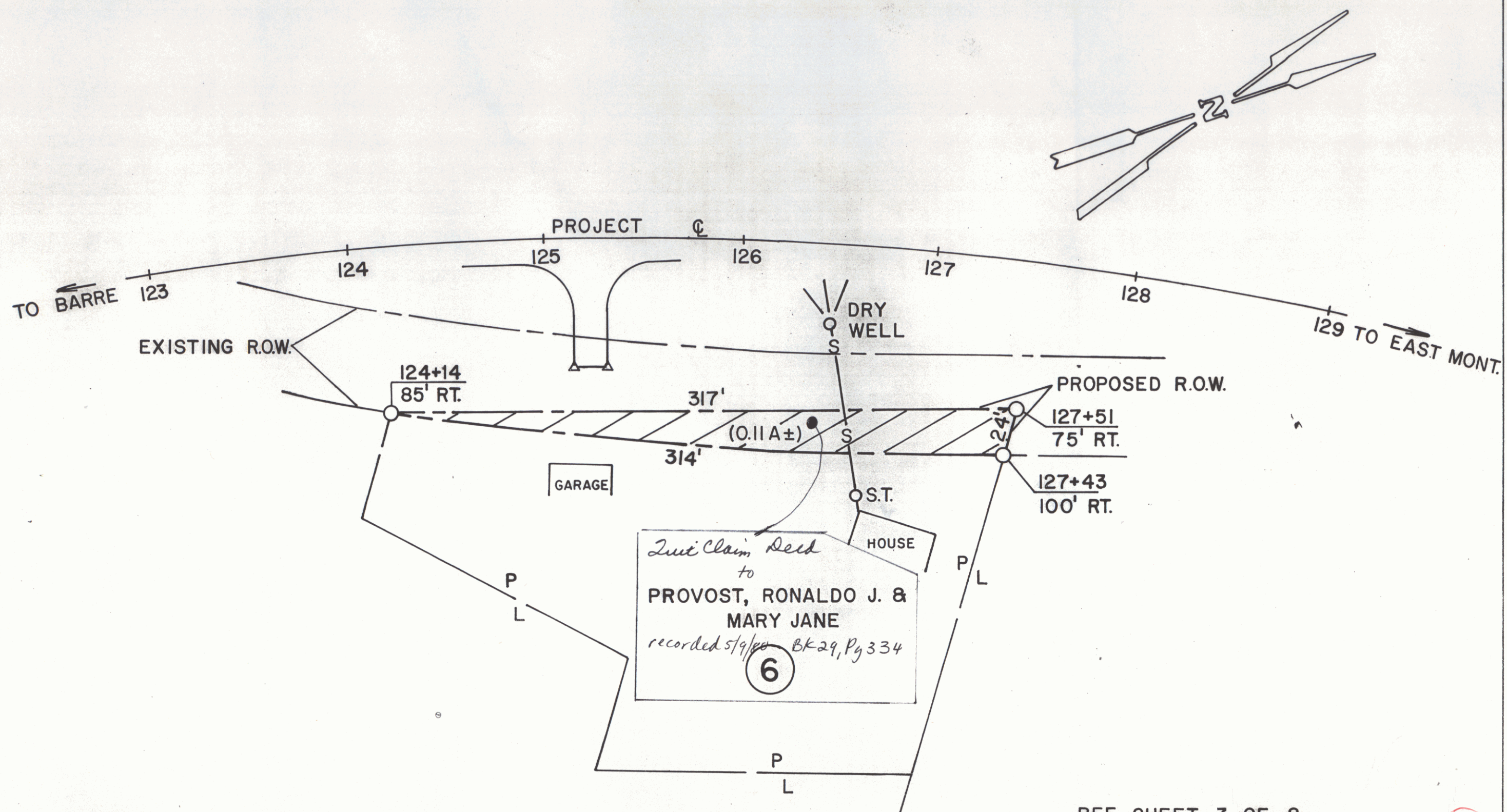

REF. SHEET 7 OF 8 SHEET 7A

STATE OF VERMONT
AGENCY OF TRANSPORTATION

TOWN OF EAST MONTPELIER

PROJECT TQF 037-2(2)

APPROX SCALE 1"=50'

DATE 12/10/79

DRAWN BY BAM

