

BEING PART OF THE SAME LAND
 CONVEYED TO THE STATE OF
 VERMONT BY WARRANTY DEED
 FROM ROY W. & CARRIE A. PALMER
 DATED 6-13-41 AND RECORDED
 IN BOOK 47, PAGE 294 OF THE
 MIDDLEBURY LAND RECORDS.

APPROXIMATE M.P. 0350
 0289

N/F DWIRE

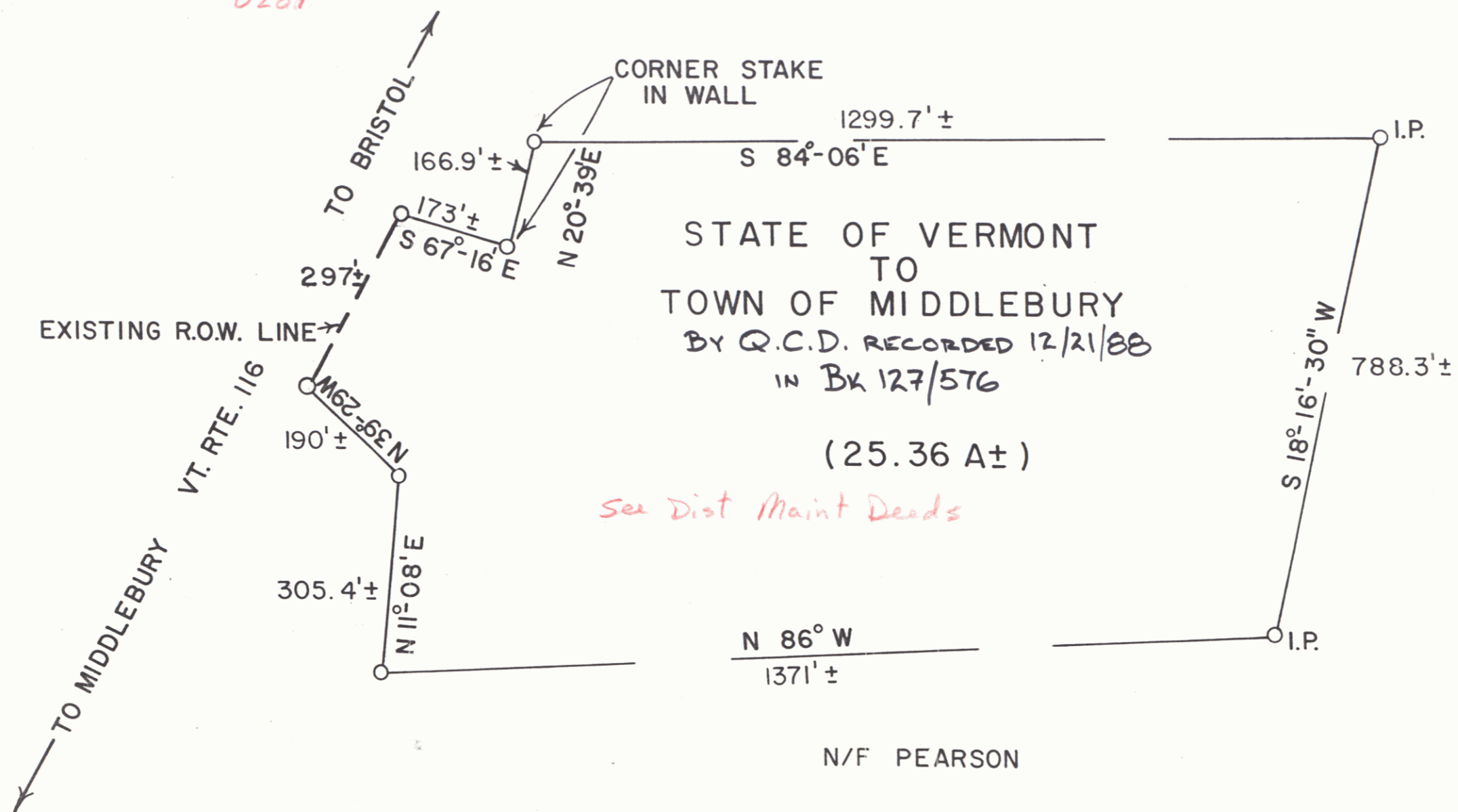

RIGHT-OF-WAY DIVISION
 TOWN FILE
 PERPETUAL
 Town of _____
 (To Be Returned To R.O.W. Division)



STATE OF VERMONT AGENCY OF TRANSPORTATION		
TOWN OF MIDDLEBURY <i>VT 116</i>		
SHEET <i>5A</i>		
APPROX. SCALE 1"=200'	DATE 2-8-88	DRAWN BY M.J.R.