

STATE OF VERMONT
DEPARTMENT OF HIGHWAYS



PROPOSED IMPROVEMENT
BRIDGE PROJECT

TOWN OF ESSEX
COUNTY OF CHITTENDEN

ROUTE NO: VT 15 BRIDGE NO: 3

PROJECT LOCATION: BEGINNING AT A POINT .109 MILES SOUTHERLY OF THE INTERSECTION OF VT. RTE. 15 & VT. RTE. 128, AND EXTENDING SOUTHERLY .0057 MILES
PROJECT DESCRIPTION: *Replace Structure & Construct Approaches.*

LENGTH OF R.O.W. PROJECT = 525 FEET = 0.099 MILES

LENGTH OF STRUCTURE:		FEET
LENGTH OF PARTICIPATION ROADWAY:	300	FEET
LENGTH OF NON-PARTICIPATION ROADWAY:		FEET
LENGTH OF PROJECT:	300	FEET

1976 AADT = 7725
1976 DHV = 950
Design Speed = 40 MPH

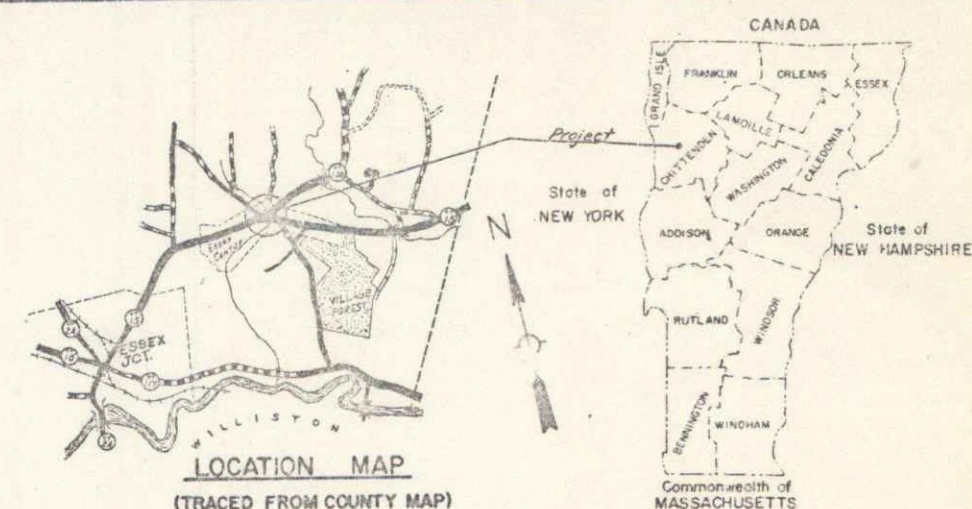

R.O.W. PLANS

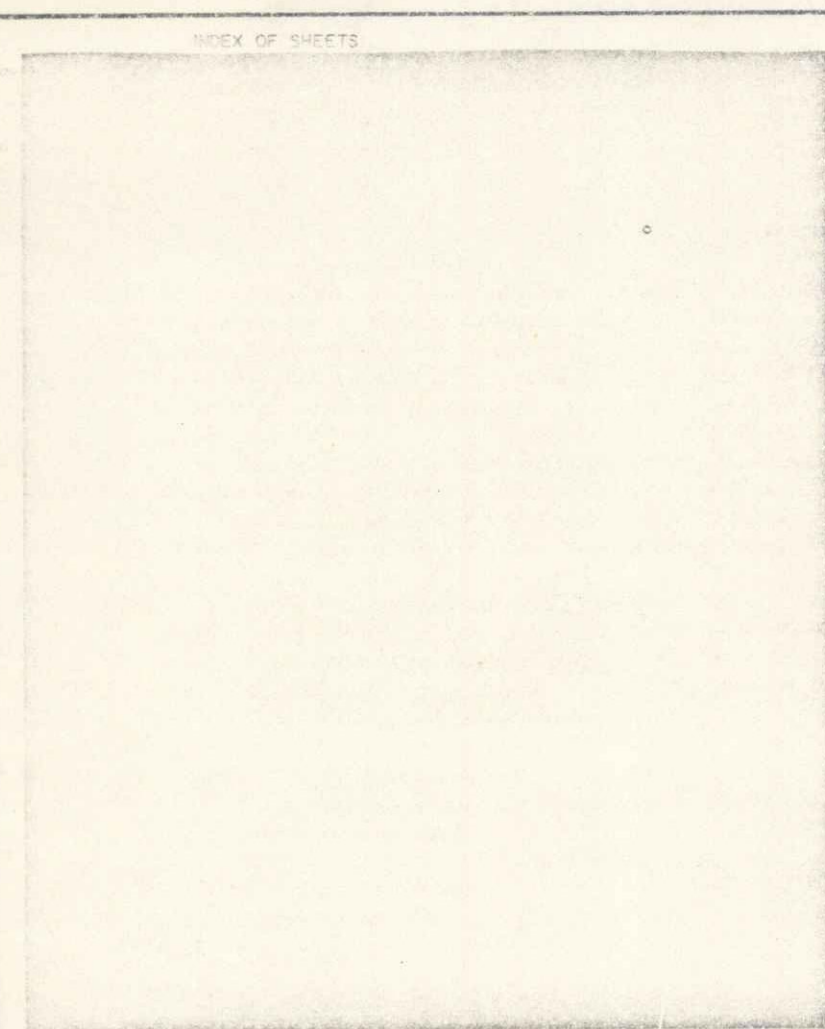

BEGIN R.O.W. PROJECT TQF 030-1(5)
STA. 168+50.0

END R.O.W. PROJECT TQF 030-1(5)
STA. 173+75.0

- CONVENTIONAL SIGNS
- COUNTY LINE
 - TOWN LINE
 - LIMITS OF ACCESS
 - POINT OF ACCESS
 - FENCE LINE
 - STONE WALL
 - TRAVELED WAY
 - GUARD RAIL
 - RAILROAD
 - SURVEY LINE
 - CULVERT
 - POWER POLE
 - TELEPHONE POLE
 - TREES
 - F.A. CONST. IDENTIFICATION SIGNS
 - PROPERTY LINE
 - R.O.W. TAKING LINE
 - SLOPE RIGHTS
 - TOP OF CUT
 - TOE OF SLOPE

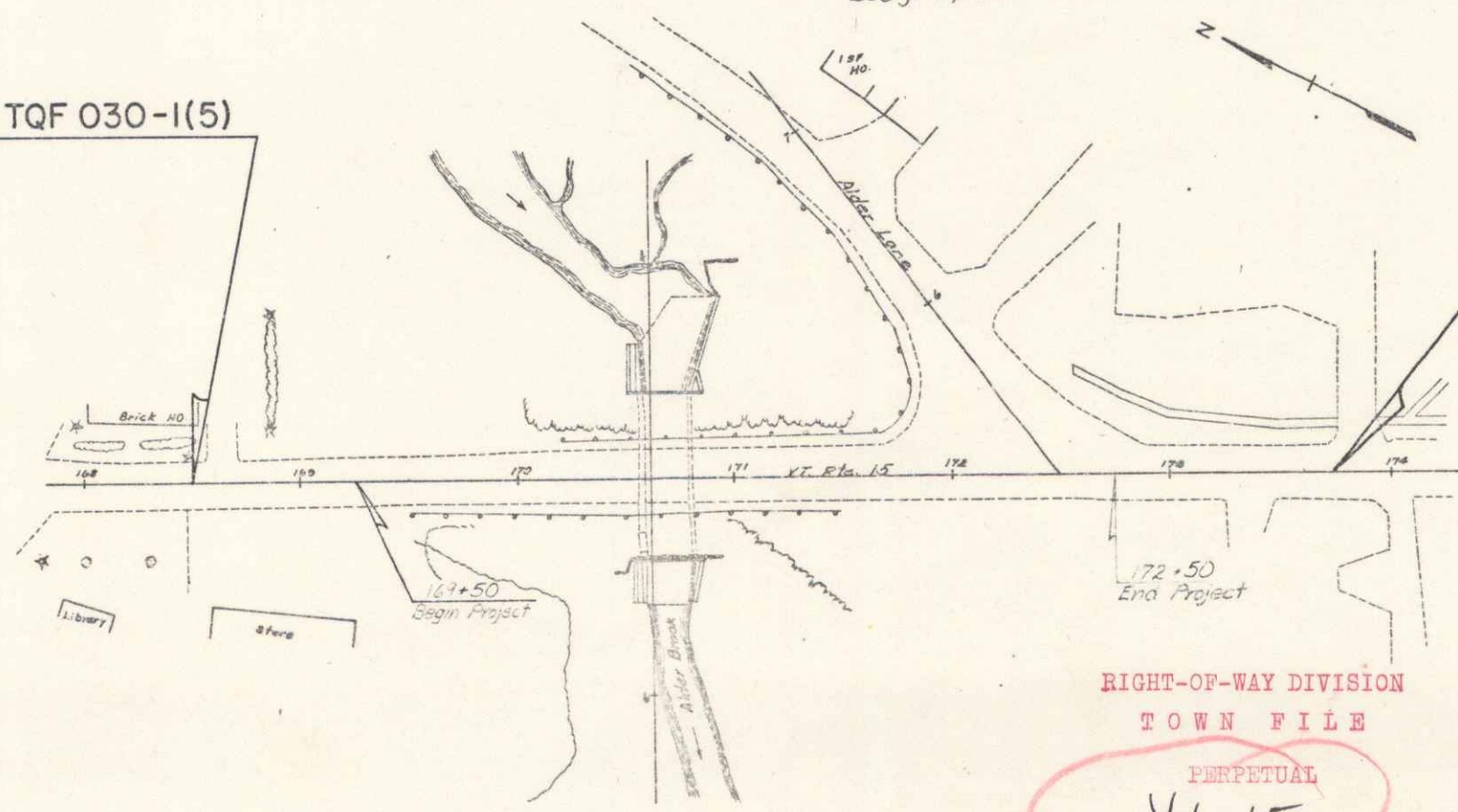

TYPICAL BRIDGE SECTION

TYPICAL ROADWAY SECTION

RIGHT-OF-WAY DIVISION
TOWN FILE
PERPETUAL

Town of Vt 15
(To Be Returned To R.O.W. Division)

Bridge #3
M.P. 5.44 - 6.55 A.P. MP 5.39-5.51

These plans are subject to such engineering changes as may be required by the Federal Highway Administration or the Chief Engineer.
Construction is to be carried on in accordance with these plans and the Standard Specifications for Highway and Bridge Construction dated March, 1976, as approved by the Federal Highway Administration on October 27, 1976, for use on this project, including all subsequent revisions and such revised specifications and special provisions as are incorporated in these plans.

Pin# 76E083
DEC 21 1981

SUBMITTED BY ORDER OF THE STATE TRANSPORTATION BOARD
APPROVED: [Signature] DATE 10/5/77
CHIEF ENGINEER

PROJECT TQF No. 030-1(5)
SHEET 1 OF 5 SHEETS

APPROVED: _____ R.O.W. DIRECTOR
DATE: _____

STATE OF VERMONT
DEPARTMENT OF HIGHWAYS
RIGHT-OF-WAY PLANS
DETAIL SHEET

TABLE OF PROJECT PROPERTY ACQUISITION

PARCEL NO.	GRANTOR	SHEET NO.	BEGINNING STATION	ENDING STATION	TAKING	REM.	RIGHTS	TITLE TAKEN	DATE	TOWN OR CITY RECORDED	BK.	PG.	REMARKS	
1	SCHWARTZ, ROBERT J.	4	169+85 LT	170+67 LT	0.11 A±			OPTION	12-2-78	TOWN OF ESSEX	144	292-293		
		4	169+85 LT	170+23 LT		1.19A±								
2	LAMB, EDWARD R. & LAURA J.	4	170+70 RT	172+57 RT	0.19A±		CHANNEL (P) (0.01A±)	WD	8/9/78	ESSEX	140	598-9	650 SF.	
		4	170+88 RT	171+11 RT										
		4	170+88 RT	172+57 RT		14.56A±		DRIVE (T)						
		4	172+25 RT											
3	ROMAN CATHOLIC DIOCESE OF BURLINGTON, VERMONT, INC.	4	172+48 LT	173+03 LT	0.01 A±	3.99 A±		WD	4/21/78	ESSEX	137	532-3	425 S.F.± RESERVE WATERLINE RIGHTS OF CHAMPLAIN WATER DISTRICT	
4	WESTON, WILLIAM G. & JOAN I.	4	169+31 RT	170+88 RT	0.2A±	2.8A±		WD	10/3/78	ESSEX	142	39-2		
		4	169+22 RT	169+36 RT			SLOPE (T) (30 S.F.±)							
		4	170+08 RT	170+31 RT			SLOPE (T) (100 S.F.±)							
		4	170+60 RT	170+90 RT			CHANNEL (P) (0.02A±)							700 SF.
4	169+50 RT				DRIVE (T)									
5	CHAMPLAIN WATER DISTRICT												UTILITY	
6	GREEN MOUNTAIN POWER CORP.													UTILITY
7	NEW ENGLAND TELEPHONE & TELEGRAPH COMPANY													UTILITY
8	TOWN OF ESSEX WATER SYSTEM													UTILITY
9	TOWN OF ESSEX	4	170+23 LT	171+50 LT	0.18 A±	0.16A±		WD	12/1/78	ESSEX	144	10-12		
			171+50 LT	171+81 LT			SLOPE (T) (0.02A±)							900 SF ± GUARDRAIL
			171+50 LT	171+81 LT			CONST. & MAINTAIN (P)							

TABLE OF REVISIONS

REVISION NO.	SHEET NO.	DESCRIPTION OF REVISION	DATE	MADE BY	APPROVED BY
1	3,4	Parcel #2 Lamb, & Parcel #4 Weston, Added Channel. Rite Per Revised Design & C.O. 3572	11/10/77	JGM	
2	3,4	Added New Parcel #9 Town of Essex (Formerly Parcel 2A) Due to Sell-off of Lamb Property Per C.O. #3596	12/2/77	JGM	W.S.B.
3	3,4	Parcel #4, Weston; Added Drive at Sta. 169+50 RT. Per C.O. 3600	12/13/77	JGM	
4	3,4	Parcel #2 Lamb, added Drive @ Sta. 172+25 RT. Per C.O. 3674	2/14/78	JGM	J.R.M.
5	4	Parcel #9, Town of Essex, Reverts. Take line & add slope rts. per C.O. 3689	2/24/78	JGM	W.S.B.
6	3,4	Parcel #1, Schwartz, Changed Title Per Hennigan & Zuckerman & Schwartz, Per C.O. 3773	8/3/78	A.C.S.	J.R.M.

MADE BY: K.D.P. DATE 10-4-77
CHECKED BY: W.E.B. DATE 10-4-77

DR. RT. - DRAINAGE RIGHT
DIT. RT. - DITCHING RIGHT
CH. RT. - CHANNEL RIGHT
DRIVE RT. - DRIVE RIGHT
CL. RT. - CULVERT RIGHT
⊖ - DEMOLITION OR REMOVAL
W - WATER SOURCES

PRESENT R.O.W.
--- TAKING WITHOUT ACCESS
--- TAKING WITHOUT ACCESS ALONG PROPERTY LINES
--- TAKING WITH ACCESS
(P) PERMANENT EASEMENT
(T) TEMPORARY EASEMENT

LEGEND

SR - SR - SLOPE RIGHTS
P - P - PROPERTY LINE
-Δ- Δ - TOP OF CUT
○ - ○ - TOE OF SLOPE

APPROVED _____ DATE _____
CHIEF OF PLANS & TITLES

DEC 21 1981

PROJECT ESSEX
NO. TQF 030-1(5)
SHEET 3 OF 5

