

STATE OF VERMONT
AGENCY OF TRANSPORTATION



PROPOSED IMPROVEMENT
BRIDGE PROJECT

TOWN OF CANAAN

Pin# 76E079

COUNTY OF ESSEX

ROUTE NO: VT. RTE. 114 BRIDGE NO. 48 (FAS)

BEGINNING AT A POINT APPROXIMATELY 2.615 MILES
EASTERLY OF THE AVERILL-CANAAN TOWN LINE
AND EXTENDING EASTERLY 0.142 MILES

| | | | | |
|-----------------------|--------|------|-------|-------|
| LENGTH OF ROADWAY | 630.33 | FEET | 0.131 | MILES |
| LENGTH OF BRIDGE | 59.67 | FEET | 0.011 | MILES |
| LENGTH OF PROJECT | 750.00 | FEET | 0.142 | MILES |
| LENGTH OF ROW PROJECT | 948.64 | FEET | 0.180 | MILES |

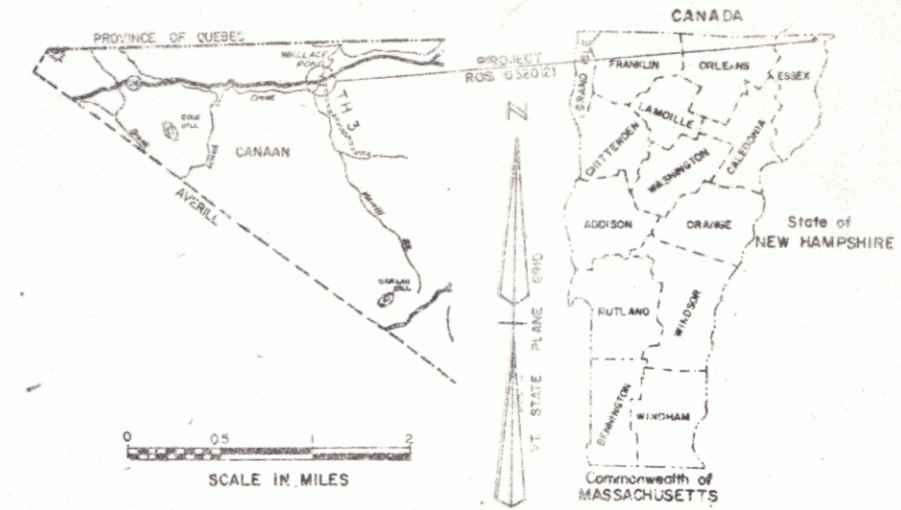

R.O.W. PLANS

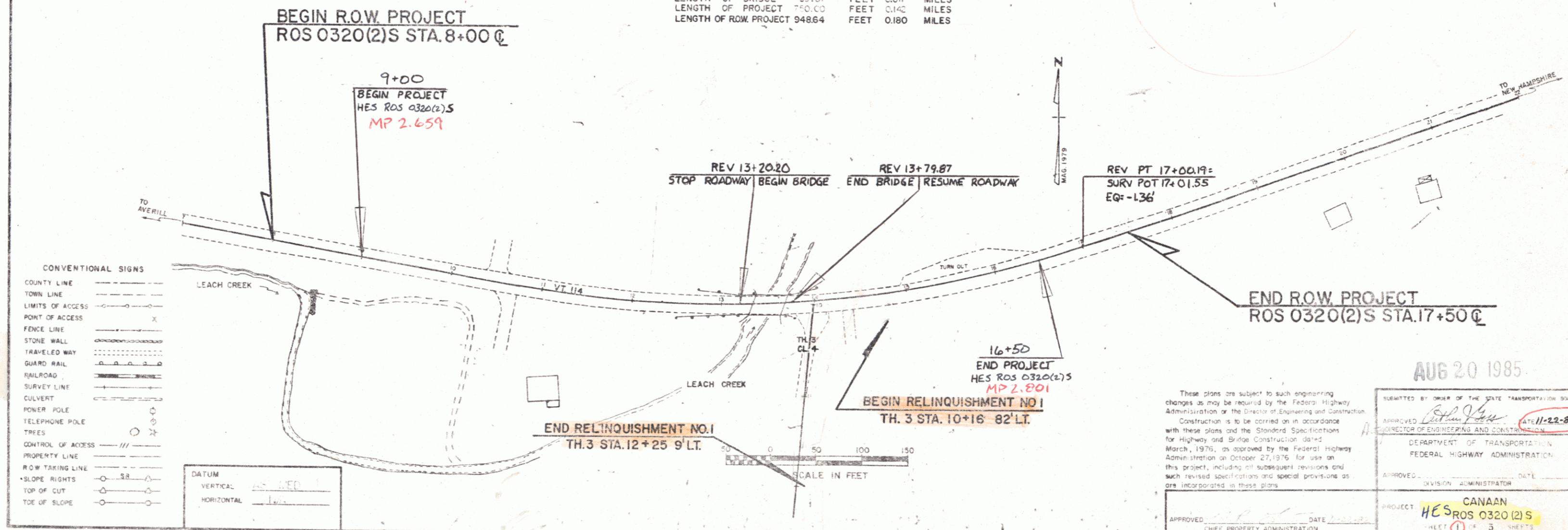

CONVENTIONAL SIGNS

| | |
|--------------------|---------|
| COUNTY LINE | --- |
| TOWN LINE | - - - - |
| LIMITS OF ACCESS | ---X--- |
| POINT OF ACCESS | X |
| FENCE LINE | ---X--- |
| STONE WALL | ---X--- |
| TRAVELED WAY | ---X--- |
| GUARD RAIL | ---X--- |
| RAILROAD | ---X--- |
| SURVEY LINE | ---X--- |
| CULVERT | ---X--- |
| POWER POLE | ---X--- |
| TELEPHONE POLE | ---X--- |
| TREES | ---X--- |
| CONTROL OF ACCESS | ---X--- |
| PROPERTY LINE | ---X--- |
| R.O.W. TAKING LINE | ---X--- |
| SLOPE RIGHTS | ---X--- |
| TOP OF CUT | ---X--- |
| TOE OF SLOPE | ---X--- |

These plans are subject to such engineering changes as may be required by the Federal Highway Administration or the Director of Engineering and Construction. Construction is to be carried on in accordance with these plans and the Standard Specifications for Highway and Bridge Construction dated March, 1976, as approved by the Federal Highway Administration on October 27, 1976 for use on this project, including all subsequent revisions and such revised specifications and special provisions as are incorporated in these plans.

AUG 20 1985

SUBMITTED BY ORDER OF THE STATE TRANSPORTATION BOARD

APPROVED: *[Signature]* AUG 11-22-82
DIRECTOR OF ENGINEERING AND CONSTRUCTION

DEPARTMENT OF TRANSPORTATION
FEDERAL HIGHWAY ADMINISTRATION

APPROVED: _____ DATE _____
DIVISION ADMINISTRATOR

PROJECT: CANAAN
HES ROS 0320(2)S
SHEET 1 OF 3 SHEETS

APPROVED: _____ DATE _____
CHIEF, PROPERTY ADMINISTRATION

SRS 12/1/70

STATE OF VERMONT
AGENCY OF TRANSPORTATION
RIGHT-OF-WAY PLANS
DETAIL SHEET

TABLE OF PROJECT PROPERTY ACQUISITION

| PARCEL NO. | GRANTOR | SHEET NO. | BEGINNING STATION | ENDING STATION | TAKING | REM. | RIGHTS | TITLE TAKEN | DATE | TOWN OR CITY RECORDED | BK. | PG. | REMARKS |
|------------|--|-----------|---|---|---------|------|--|-------------|----------|-----------------------|-----|-----|--|
| 1 | DUPONT, ROLAND J. | 5 | 8+00 R 8+10 LI 8+45 LI 10+50 LI | 17+50 R 12+10 LI 13+40 LI | 0.70 A± | | ALL R.T. & L. CONST. EASE. (T) (0.07 A±) SLOPE (T) (0.09 A±) DRIVE (T) | OPTION | 10-1-83 | CANAAN | 31 | 1 | HWY. EASE. VT. 114 3200 SE± 3800 SE± 18' GRAVEL N.P. 02.64 DRIVE PERMIT DATE |
| | | | REV. 10+61 LI REV. 10+78 LI REV. 12+10 LI REV. 13+40 LI REV. 14+08 LI REV. 15+90 LI REV. 15+55 LI | REV. 10+78 LI REV. 15+90 LI REV. 14+08 LI REV. 17+22 LI REV. 17+50 LI | | | CULVERT (P) DRAINAGE (P) CONST. EASE. (T) (0.35 A±) CHANNEL (P) (0.05 A±) SLOPE (T) (0.07 A±) CONST. EASE. (T) (0.03 A±) DRIVE (T) | | | | | | FOR TEMPORARY DETOUR 2000 SE± 3200 SE± 1400 SE± 14' GRAVEL N.P. 02.74 DRIVE PERMIT DATE |
| 2 | COUTURE, ARMAND COUTURE, ROGER COUTURE, ROBERT QUINLAN, PETER GREENWOOD, RONALD L. & LILLIAN THERESA | 5 | 8+43 R 10+67 RT | 13+17 RT | 0.55 A± | | ALL R.T. & L. DRIVE (T) | WD | 12-14-83 | CANAAN | 31 | 217 | HWY. EASE. VT. 114 14' GRAVEL N.P. 02.64 DRIVE PERMIT DATE 2500 SE± |
| | | | REV. 11+00 RT REV. 11+30 RT REV. 12+89 RT 8+50 RT± | REV. 12+96 RT REV. 12+05 RT REV. 13+17 RT | | | CONST. EASE. (T) (0.06 A±) SLOPE (T) (245 SE±) CHANNEL (P) (350 SE±) EASEMENT (T) | | | | | | TO ENTER & REINFORCE DAM |
| 3 | FINK, PAUL T. & BETTY ANN | 5 | REV. 13+17 RT REV. 12+79 RT REV. 12+98 RT | REV. 14+00 RT REV. 13+75 RT REV. 13+54 RT | 0.09 A± | | ALL R.T. & L. CONST. EASE. (T) (0.07 A±) CHANNEL (P) (0.02 A±) | WD | 5-24-83 | CANAAN | 30 | 575 | 3890 SE± HWY. EASE. VT. 114 3145 SE± 930 SE± |
| 4 | TOWN OF CANAAN | 5 | REV. 13+48 RT | TH3 10+31 LI | | | TO CONSTRUCT APPROACH (T) | AGREE | | | | | TOWN HIGHWAY 3 |
| 5A | HANCOURT, LAVAL | 5 | TH3 10+16 LI TH3 12+25 LI REV. 14+75 RT REV. 15+28 RT REV. 15+55 RT | TH3 12+25 LI TH3 17+17 RT REV. 15+28 RT REV. 15+76 RT | 0.14 A± | | CONST. EASE. (T) (0.09 A±) DRAINAGE (P) CULVERT (P) DRIVE (T) | WD | 8-26-83 | CANAAN | 31 | 072 | 4000 SE± 14' GRAVEL N.P. 02.74 DRIVE PERMIT DATE |
| | | | REV. 15+76 RT REV. 16+15 RT | REV. 16+44 RT | | | DITCH & DRAINAGE (P) ALL R.T. & L. | | | | | | SEPTIC TANK (EXACT LOCATION UNKNOWN) |

PARCEL 5 CONTINUED ON FOLLOWING PAGE

TABLE OF REVISIONS

| REVISION NO. | SHEET NO. | DESCRIPTION OF REVISION | DATE | MADE BY | APPROVED BY |
|--------------|-----------|--|---------|---------|-------------|
| 1 | 3,5 | PARCEL #2 COUTURE, ADJAC. EASE. (T) TO ENTER & REINFORCE DAM AT STA. 8+50± RT PER C.O.# 5755 | 5-31-83 | DEM | JUB |

MADE BY: DEM. DATE 11-19-82
CHECKED BY: R.L.S. DATE 11-22-82

DR. RT - DRAINAGE RIGHT
DT. RT - DITCHING RIGHT
CH. RT - CHANNEL RIGHT
DRIVE RT - DRIVE RIGHT
CUL. RT - CULVERT RIGHT
Ⓚ - DEMOLITION OR REMOVAL
Ⓜ - WATER SOURCES

----- PRESENT R.O.W.
- - - - - TAKING WITHOUT ACCESS
- - - - - TAKING WITHOUT ACCESS ALONG PROPERTY LINES
- - - - - TAKING WITH ACCESS
(P) PERMANENT EASEMENT
(T) TEMPORARY EASEMENT

LEGEND
----- CONST. EASE. ----- CONST. EASEMENT
- SR - SR - SLOPE RIGHTS
- P - P - PROPERTY LINE
- Δ - Δ - Δ - TOP OF CUT
- O - O - O - TDE OF SLOPE

APPROVED: Dem. P. S. DATE 11-22-82
CHIEF OF PLANS & TITLES

MAY 16 1985

PROJECT: CANAAN
NO. R03 0320(2)S
SHEET 3 OF 5

STATE OF VERMONT
AGENCY OF TRANSPORTATION
RIGHT-OF-WAY PLANS
DETAIL SHEET

TABLE OF PROJECT PROPERTY ACQUISITION

| PARCEL NO. | GRANTOR | SHEET NO. | BEGINNING STATION | ENDING STATION | TAKING | REM. | RIGHTS | TITLE TAKEN | DATE | TOWN OR CITY RECORDED | BK. | PG. | REMARKS |
|------------|--|-----------|-------------------|----------------|---------|------|---------------|-------------|------|-----------------------|-----|-----|------------------------|
| 5B | PARCEL 5 CONTINUED FROM PREVIOUS PAGE RANCOURT, LAYAL | | REV. 13+91 RT. | 17+50 E | 0.27 A± | | ALL R.T. & L. | | | | | | HWY. EASE. VT. RT. 114 |
| | | | | TOTAL | 0.41 A± | | | | | | | | |
| 6 | NEW ENGLAND TELEPHONE & TELEGRAPH CO. | | | | | | | | | | | | UTILITY |
| 7 | PUBLIC SERVICE COMPANY OF NEW HAMPSHIRE | | | | | | | | | | | | UTILITY |
| | RELINQUISHMENT NO. 1 TO TOWN OF CANAAN | | TH 3 10+16 LT. | TH 3 12+25 LT. | | | | | | | | | 220' TOWN HIGHWAY 3 |

TABLE OF REVISIONS

| REVISION NO. | SHEET NO. | DESCRIPTION OF REVISION | DATE | MADE BY | APPROVED BY |
|--------------|-----------|-------------------------|------|---------|-------------|
| | | | | | |
| | | | | | |
| | | | | | |

MADE BY: DEM DATE 11-19-82
CHECKED BY: RLS DATE 11-22-82

DR. RT. - DRAINAGE RIGHT
DT. RT. - DITCHING RIGHT
CH. RT. - CHANNEL RIGHT
DRIVE RT. - DRIVE RIGHT
CL. RT. - CULVERT RIGHT
Ⓚ - DEMOLITION OR REMOVAL
Ⓜ - WATER SOURCES

----- PRESENT R.O.W.
// -// -// TAKING WITHOUT ACCESS
// P -// TAKING WITHOUT ACCESS ALONG PROPERTY LINES
----- TAKING WITH ACCESS
(P) PERMANENT EASEMENT
(T) TEMPORARY EASEMENT

LEGEND
----- CONST. EASE. ----- CONST. EASEMENT
SR SR SLOPE RIGHTS
P L P L PROPERTY LINE
-Δ-Δ-Δ- TOP OF CUT
-O-O-O- TDE OF SLOPE

APPROVED: C. N. Bell DATE 11-22-82
CHIEF OF PLANS & TITLES

MAY 16 1985

PROJECT CANAAN
NO. ROS 0320(2)S
SHEET 4 OF 5

| PLAN | |
|-------------|----------|
| DESIGNED BY | CLARK |
| CHECKED BY | TOULAN |
| DATE | 1-80 |
| SCALE | AS SHOWN |

| PROFILE | |
|-------------|----------|
| DESIGNED BY | CLARK |
| CHECKED BY | TOULAN |
| DATE | 1-80 |
| SCALE | AS SHOWN |

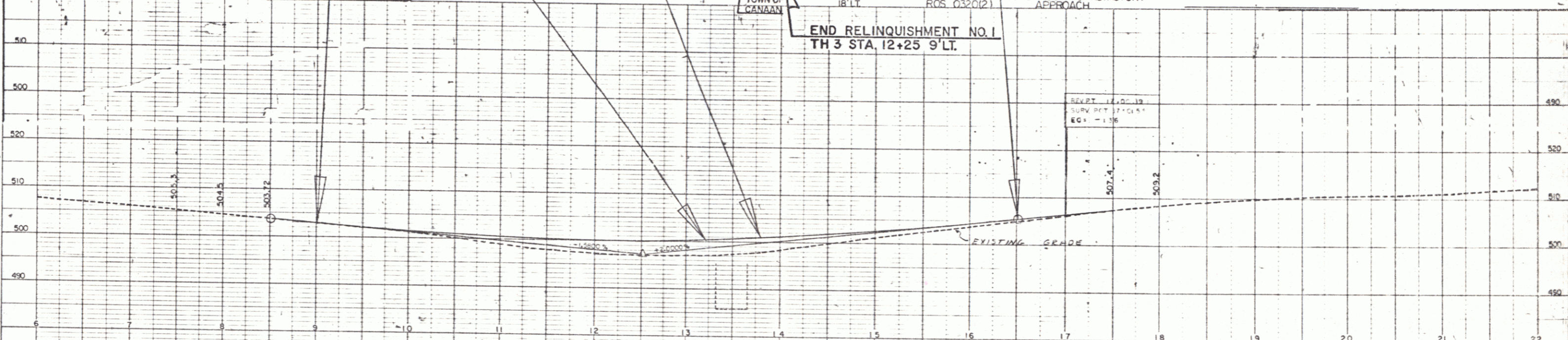
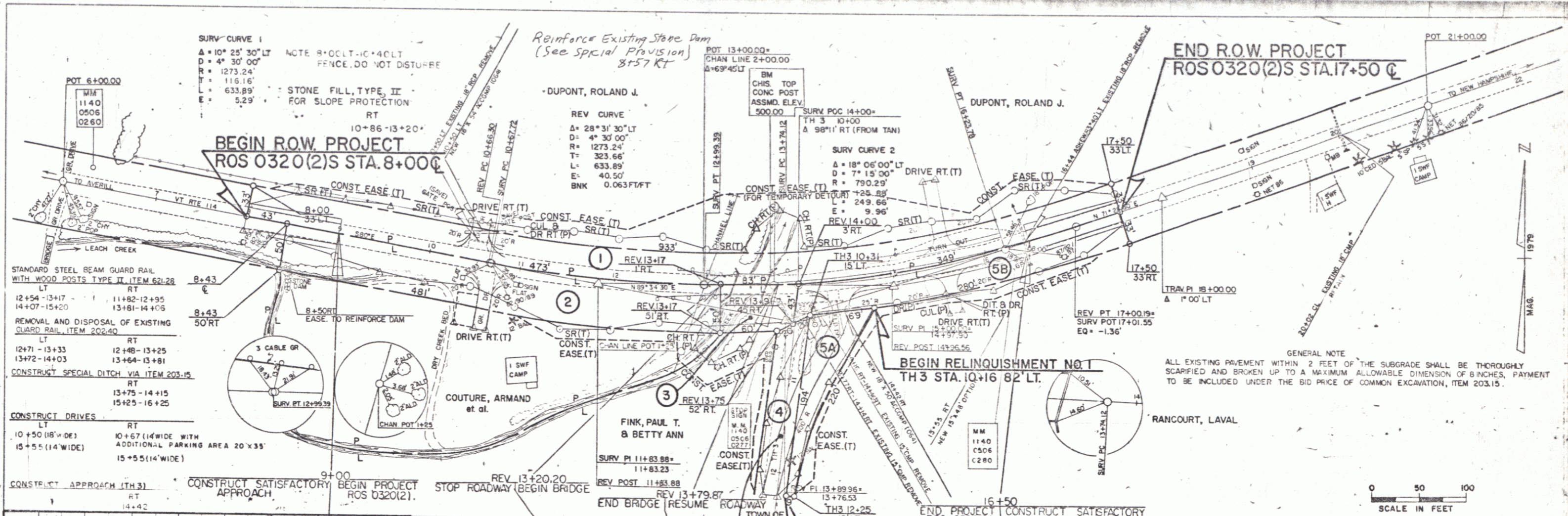

| DATUM | |
|------------|---------|
| VERTICAL | ASSUMED |
| HORIZONTAL | N/A |

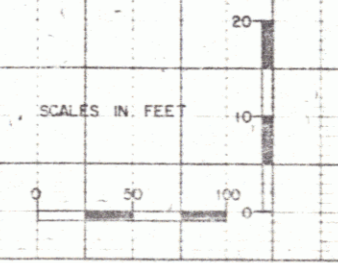

MAY 16 1985

SURVEYED BY CLARK DATE 1-80
 DRAWN BY TOULAN DATE 6-82
 TRACED BY TOULAN DATE 6-82

CANAAN
 PROJ. RCS 0320(2)S
 SHEET 5 OF 5