

INDEX OF SHEETS

# STATE OF VERMONT AGENCY OF TRANSPORTATION

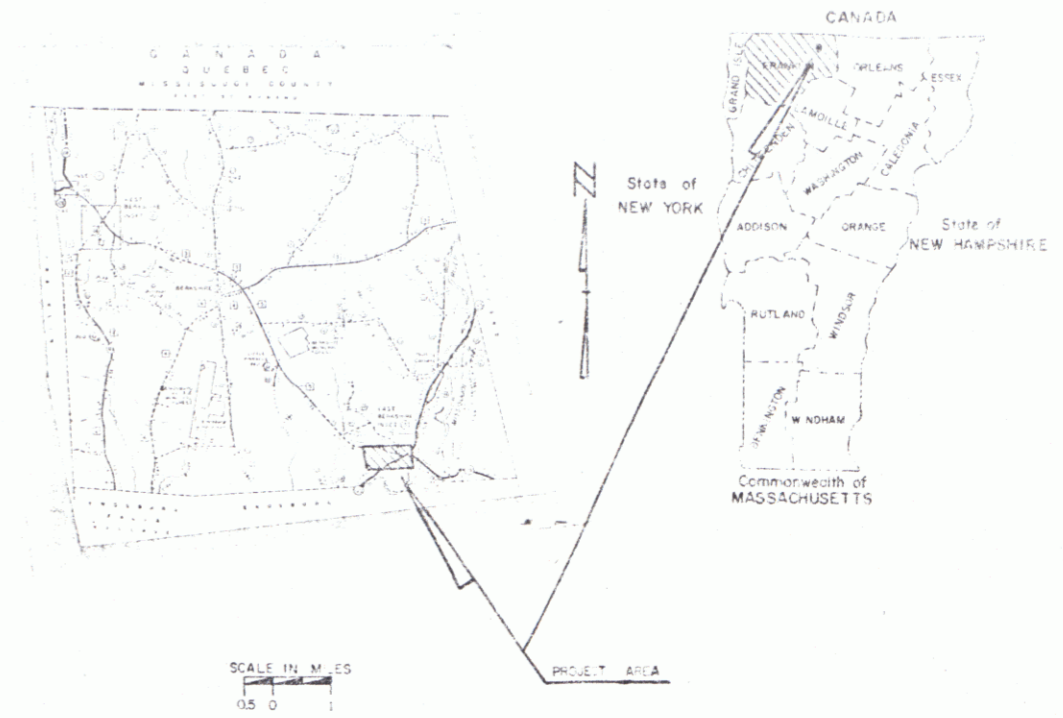

## PROPOSED IMPROVEMENT TOWN OF BERKSHIRE COUNTY OF FRANKLIN VT. ROUTE 105



IN THE TOWN OF BERKSHIRE ON VT. RTE. 105, IN THE VICINITY OF BRIDGE #23, WHICH IS LOCATED APPROXIMATELY 0.838 MI. NORTHERLY OF THE ENOSBURG-BERKSHIRE TOWN LINE. PROJECT WORK WILL INCLUDE REPLACEMENT OF STRUCTURE, WINGWALLS AND INSTALLATION OF GUARDRAIL AT THE NORTHERLY BRIDGE APPROACH.

LENGTH OF PROJECT - 195.0 FEET = 0.037 MILES  
LENGTH OF ROW PROJECT 275.0 FEET = 0.052 MILES

TRAFFIC DATA	
est 1980 ADT	= 2646
est 2000 ADT	= 3780
est 2000 DMV	= 515
D	= 54%NB
T	= 9%(DHV)
V	= 40M.PH

BEGIN R.O.W. PROJECT  
ROS 034-1(10) S STA 12+50.0

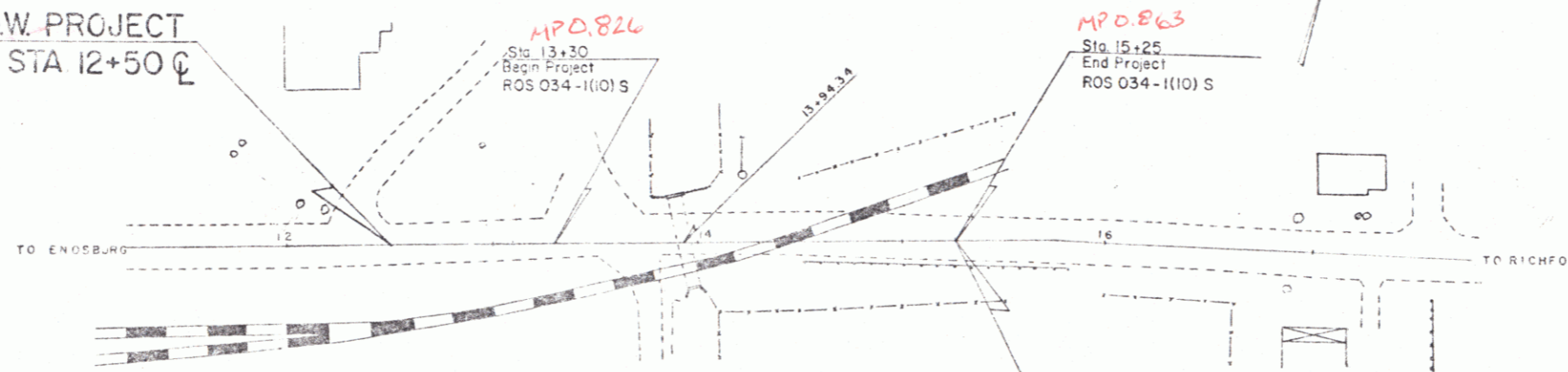

END R.O.W. PROJECT  
ROS 034-1(10) S STA. 15+25.0

CONVENTIONAL SIGNS

COUNTY LINE	---
TOWN LINE	---
LIMITS OF ACCESS	---
POINT OF ACCESS	X
FENCE LINE	---
STONE WALL	---
TRAVELED WAY	---
GUARD RAIL	---
RAILROAD	---
SURVEY LINE	---
CULVERT	---
POWER POLE	○
TELEPHONE POLE	○
TREES	○
TRAIL OF ACCESS	---
FERTY LINE	---
W TAKING LINE	---
SLOPE RIGHTS	○ SR ○
TOP OF CUT	△
TOE OF SLOPE	○

LATUM	---
VERTICAL	---
HORIZONTAL	---



Pin# 76E074

OCT 23 1984

PROJECT PROCESSED UNDER  
SECONDARY ROAD PLAN

These plans are subject to such engineering changes as may be required by the Federal Highway Administration or the Div. of Eng. & Const. Construction is to be carried on in accordance with these plans and the Standard Specifications for Highway and Bridge Construction dated March, 1978, as approved by the Federal Highway Administration on October 7, 1978, for use on this project, including all subsequent revisions and such revised specifications and special provisions as are incorporated in these plans.

APPROVED: [Signature] SECONDARY ADMINISTRATION  
DATE: [Blank]

APPROVED: [Signature] DATE: [Blank]	PROJECT: ROS 034-1(10) S BERKSHIRE SHEET 1 OF 3
-------------------------------------	---

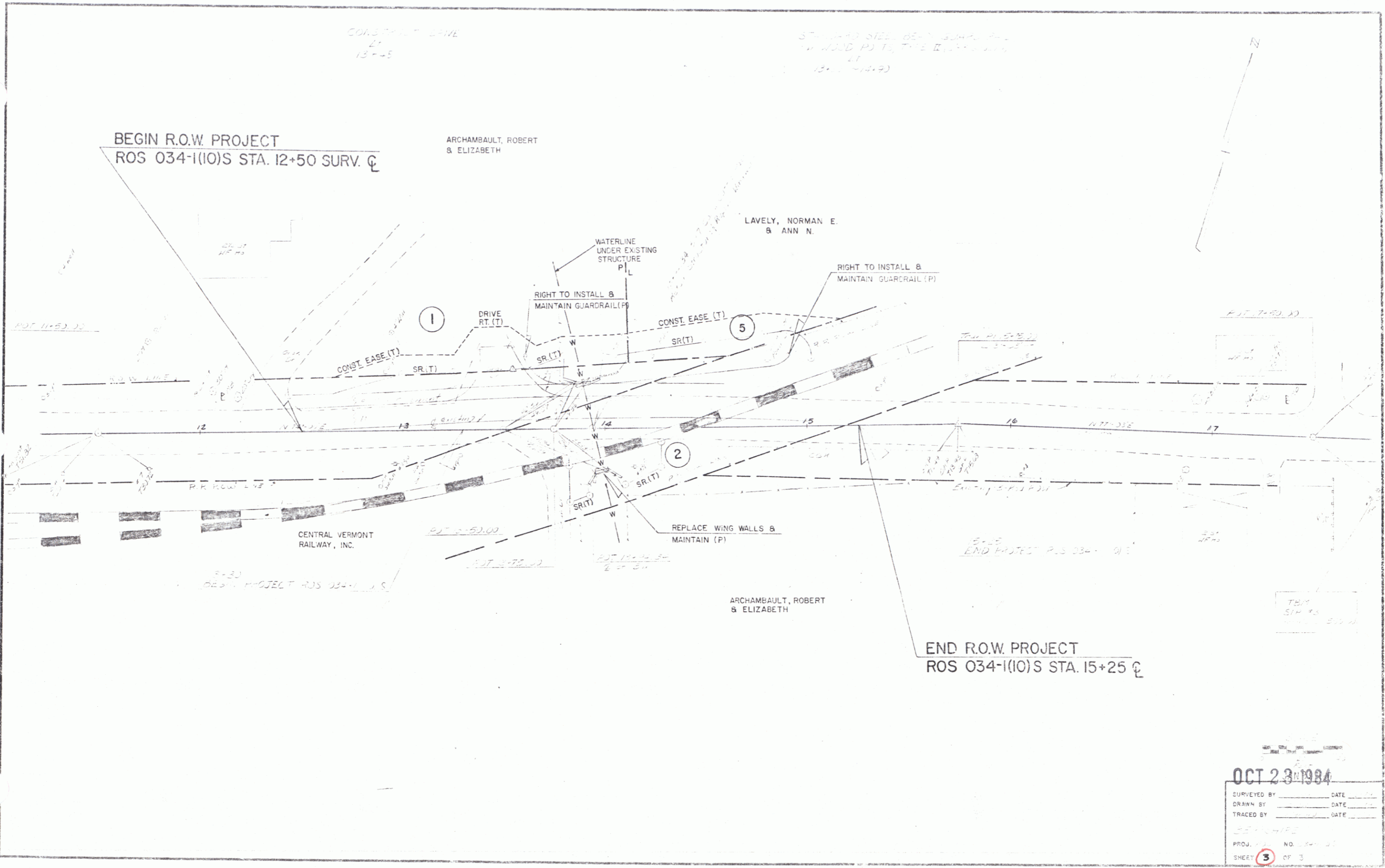

BEGIN R.O.W. PROJECT  
 ROS 034-1(10)S STA. 12+50 SURV. CL

END R.O.W. PROJECT  
 ROS 034-1(10)S STA. 15+25 CL

OCT 23 1984

SURVEYED BY	DATE
DRAWN BY	DATE
TRACED BY	DATE
PROJ. NO.	NO.
SHEET 3	OF 3