

INDEX OF SHEETS

1	TITLE PAGE	
2	TYPICAL	
3	GUARD RAIL TYPICAL	
4	QUANTITY-TYPICAL	
5-6	RIGHT OF WAY DETAIL SHEETS	
7	PLAN-PROFILE	
8	BLANK	
9-22	BRIDGE SHEETS	
23	BLANK	
24	B-1 BANKING TABLES	5-9-74 R
25	E-3 BRIDGE CONSTRUCTION SIGNS	6-7-77 R
26	E-7 DELINATION AND BARRICADES	8-19-75 R
27	E-7A BREAKAWAY BARRICADES	8-8-77 R
28	G-1 STEEL BEAM GUARD RAIL W/WOOD POSTS	1-17-78 R
29	G-14 B.C.T FOR STEEL BEAM GUARD RAIL	4-21-77 R
30	J-1 BOUNDARY MARKERS	12-6-71
31	SB-R6-76 A	1-8-76
32	SCB-D1-75	4-3-78 R
33	SCB-D4-76 B	1-8-76 R
34	SCB-D6-73 A-E	4-3-78 R
35	SCB-D7-71 C-E	12-15-76 R
36	SCB-D8-71 A	6-1-77 R
37	SCB-D9-77 A	1-27-75 R
38	BLANK	
39-40	CROSS SECTIONS	

STATE OF VERMONT
AGENCY OF TRANSPORTATION



PROPOSED IMPROVEMENT
TOWN OF BARTON
COUNTY OF ORLEANS

U.S. ROUTE 5

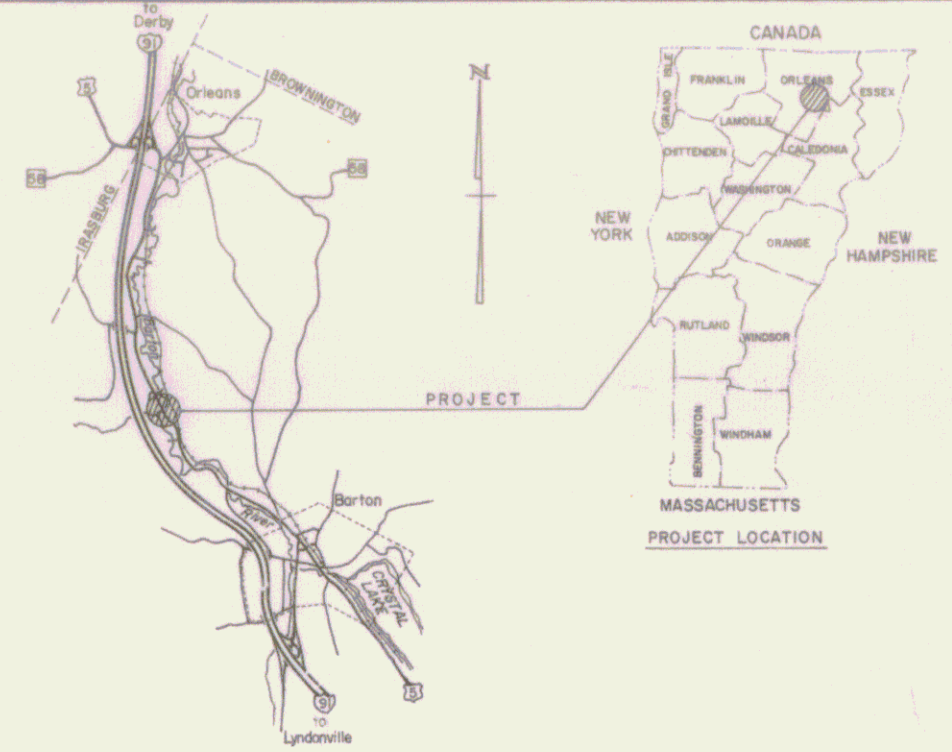

RECORD PLANS-MATERIAL SUPPLIERS

CONTRACTOR-CONTRACTORS CRANE SERVICE, MORRISVILLE, VT.
 CONTRACT DATED-14 JULY 1978 CONSTRUCTION BEGAN-20 JULY 1978
 CONSTRUCTION SUSPENDED-1 DECEMBER 1978 RESUMED-23 MAY 1979
 CONSTRUCTION COMPLETED-29 JUNE 1979 ACCEPTED-1 JULY 1979
 RESIDENT ENGINEER-DAVID H. SARGENT RECORD PLANS-GEORGE J. ABRAHAM
 SUBBASE OF GRAVEL-CALKINS PIT, COVENTRY, VT. & THOMPSON PIT, GLOVER, VT.
 PLANT MIXED BASE COURSE, BITUMINOUS CONCRETE PAVEMENT-L.M. PIKE, COVENTRY, VT.
 CONCRETE-CALKINS REDIMX, COVENTRY, VT. STRUCTURAL STEEL-VERMONT STRUCTURAL STEEL CORP., BURLINGTON, VT.
 REINFORCING STEEL-WATER REPELLENT-K-ROSS BUILDING SUPPLY CENTER, LEBANON, N.H.
 COMB-LANE METAL PRODUCTS CO., INC., BALLISTON, N.Y.
 BRIDGE RAILING, GUARD RAIL, BREAKAWAY CABLE, EROSION MATTING-LAFAYETTE-SHELDON INC., ESSEX JCT, VT.
 BEARING DEVICE ASSEMBLY-VERMONT STRUCTURAL STEEL CORP., BURLINGTON, VT.
 GRANULAR BACKFILL FOR STRUCTURES-CALKINS PIT, COVENTRY, VT.

BEGINNING 1.790 MILES NORTH OF THE BARTON VILLAGE LINE AND EXTENDING NORTHERLY 0.132 MILES

LENGTH OF ROADWAY	515	FEET = 0.17	MILES
LENGTH OF BRIDGE	95	FEET = 0.016	MILES
LENGTH OF PROJECT	700	FEET = 0.133	MILES

1973	ADT	1900
1978	DHV	275
1983	ADT	2225
1983	DHV	300
	D	51%
	T	7%

NOTE: ANY FURTHER INFORMATION CONCERNING
 PRICES, QUANTITIES, AMOUNTS OR OTHER DETAILS
 RELATIVE TO THIS PROJECT MAY BE FOUND IN
 DRAWING THE FIELD BOOKS OR THE ESTIMATE
 FILE.

NOTE: ANY FURTHER INFORMATION CONCERNING
 PRICES, QUANTITIES, AMOUNTS OR OTHER DETAILS
 RELATIVE TO THIS PROJECT MAY BE FOUND IN
 DRAWING THE FIELD BOOKS OR THE ESTIMATE
 FILE.

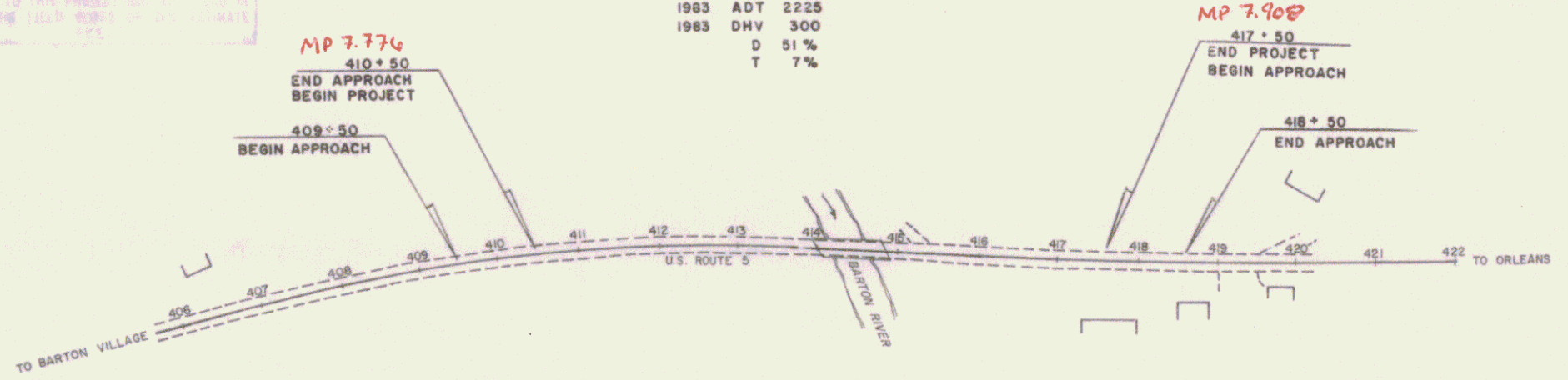

- CONVENTIONAL SIGNS
- COUNTY LINE
 - TOWN LINE
 - LIMITS OF ACCESS
 - POINT OF ACCESS
 - FENCE LINE
 - STONE WALL
 - TRAVELED WAY
 - GUARD RAIL
 - RAILROAD
 - SURVEY LINE
 - CULVERT
 - POWER POLE
 - TELEPHONE POLE
 - TREES
 - CONTROL OF ACCESS
 - PROPERTY LINE
 - ROW TAKING LINE
 - SLOPE RIGHTS
 - TOP OF CUT
 - TOE OF SLOPE

DATUM
 VERTICAL
 HORIZONTAL

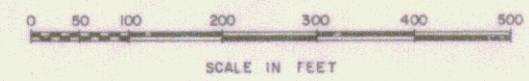

These plans are subject to such engineering changes as may be required by the Federal Highway Administration or the Director of Engineering and Construction.
 Construction is to be carried on in accordance with these plans and the Standard Specifications for Highway and Bridge Construction dated March, 1976, as approved by the Federal Highway Administration on October 27, 1976, for use on this project, including all subsequent revisions and such revised specifications and special provisions as are incorporated in these plans.

Pin # 76E073
 Date 6/29/1979

SUBMITTED BY ORDER OF THE STATE TRANSPORTATION BOARD
 APPROVED: *Robert J. Jones* DATE: June 79
 DIRECTOR OF ENGINEERING AND CONSTRUCTION

DEPARTMENT OF TRANSPORTATION
 FEDERAL HIGHWAY ADMINISTRATION

APPROVED: _____ DATE: _____
 DIVISION ADMINISTRATOR

PROJECT TSP NO. 015 (17)
 BARTON
 SHEET 1 OF 40 SHEETS

STATE OF VERMONT
DEPARTMENT OF HIGHWAYS
RIGHT-OF-WAY PLANS
DETAIL SHEET

TABLE OF PROJECT PROPERTY ACQUISITION

PARCEL NO.	GRANTOR	SHEET NO.	BEGINNING STATION	ENDING STATION	TAKING	REM.	RIGHTS	TITLE TAKEN	DATE	TOWN OR CITY RECORDED	BK.	PG.	REMARKS
1A	LeBLANC, GABRIEL G. & M. JEANNE	5	409+50RT	413+99RT	0.06A±	294.94A±			OPTION 8/21/78	BARTON	61	374-6	3475 S.F.±
		5	409+50RT	413+60RT			CONSTRUCTION EASE.(T)	WDOE 11/9/78	BARTON	61	429-6	4000 S.F.±	
		5	412+15 RT	413+52 RT			SLOPE (T)(0.02A±)						900 S.F.±
		5	413+50RT	414+08RT			CHANNEL(P)(0.04A±)						1600 S.F.±
1B		5	410+50LT	412+20LT			CONSTRUCTION EASE.(T)						1375 S.F.±
		5	410+90LT	411+15LT			SLOPE (T)(50 S.F.±)						
2	BILLADO, BRENDA J.	5	411+50LT	413+47LT			CONSTRUCTION EASE.(T)	WDOE 5/19/78	BARTON	61	320/321		1550 S.F.±
		5	412+80LT	413+15LT			SLOPE (T)(40 S.F.±)						
		5	413+26LT	414+17LT			CHANNEL(P)(0.03A±)						
3A	STATE OF VERMONT - FISH AND GAME DEPARTMENT	5	413+99RT	415+00RT			CHANNEL(T)(0.1A±)	AUTH 5/11/78	(NOT RECORDED)				
3B		5	414+10LT	414+60LT			CHANNEL(T)(0.02A±)						1075 S.F.±
4	COOPERSMITH, RUTH O.	5	414+60LT	415+42LT	0.06A±	15.94A±		OPTION 8/7/78	BARTON	61	360-1		3400 S.F.±
		5	414+57LT	415+43LT			CONSTRUCTION EASE.(T)	WDOE 12-21-78	BARTON	61	466-7		850 S.F.±
		5	414+82 LT				DRIVE(T)						
5	ELLIOTT, HARLAND W. & NATALIE M.	5	414+87RT	415+50RT	300 S.F.±	2.0A±		WDOE 5/17/78	BARTON	61	322/323		1875 S.F.±
		5	414+87RT	415+50RT			CHANNEL(P)(0.04A±)						
		5	415+38 RT	416+25 RT			CONSTRUCTION EASE.(T)						
		5	415+50RT	416+00RT			SLOPE (T)(75 S.F.±)						

TABLE OF REVISIONS

REVISION NO.	SHEET NO.	DESCRIPTION OF REVISION	DATE	MADE BY	APPROVED BY
1	3,5	Parcel # 3, State of Vermont F&G Dept. Deleted Take @ Sta. 413+98 RT - 414+87 RT and 414+17 LT - 414+60 LT also changed 7' to 7" on channel (T). Per C.O. 3760	4/3/78	J.P.M.	J.P.M.
2	5	Parcel # 3a, State of Vermont F&G Dept. moved new 18' x 156' camp area closer to Sta. 414+60 LT, 57' to Left. Per C.O. 3824	5/3/78	J.P.M.	J.P.M.

CONST. EASE. - CONSTRUCTION EASEMENT
 DR. RT. - DRAINAGE RIGHT
 DT. RT. - DITCHING RIGHT
 CH. RT. - CHANNEL RIGHT
 DRIVE RT. - DRIVE RIGHT
 CUL. RT. - CULVERT RIGHT
 (D) - DEMOLITION OR REMOVAL
 (W) - WATER SOURCES

PRESENT R.O.W.
 --- TAKING WITHOUT ACCESS
 --- P --- TAKING WITHOUT ACCESS ALONG PROPERTY LINES
 --- TAKING WITH ACCESS
 (P) PERMANENT EASEMENT
 (T) TEMPORARY EASEMENT

LEGEND
 SR SR SLOPE RIGHTS
 P P PROPERTY LINE
 Δ Δ TOP OF CUT
 O O TOE OF SLOPE

APPROVED: *Thomas P. Miller* DATE 1-22-78
 CHIEF OF PLANS & TITLES

PROJECT BARTON
 NO. TQS 0113(1)
 SHEET 3 OF 5

STATE OF VERMONT
DEPARTMENT OF HIGHWAYS
RIGHT-OF-WAY PLANS
DETAIL SHEET

TABLE OF PROJECT PROPERTY ACQUISITION

PARCEL NO.	GRANTOR	SHEET NO.	BEGINNING STATION	ENDING STATION	TAKING	REM	RIGHTS	TITLE TAKEN	DATE	TOWN OR CITY RECORDED	BK.	PG.	REMARKS
6	BENOIT, NORMAN W. & ELIZABETH A.	5	415+40LT	417+10LT	0.16A±	1.84A±	DITCH(P) (0.03A±)	WDOE	5/16/78	BARTON	61	29900	1475 S.F.±
		5	416+20LT	417+50LT									
7	NEW ENGLAND TELEPHONE AND TELEGRAPH COMPANY												UTILITY
8	VILLAGE OF BARTON ELECTRIC DEPARTMENT												UTILITY

TABLE OF REVISIONS

REVISION NO.	SHEET NO.	DESCRIPTION OF REVISION	DATE	MADE BY	APPROVED BY

MADE BY: NBB DATE 1-25-78
 CHECKED BY: W.B.B. DATE 1-26-78

CONST. EASE. — CONSTRUCTION EASEMENT
 DR. RT. — DRAINAGE RIGHT
 DIT. RT. — DITCHING RIGHT
 CH. RT. — CHANNEL RIGHT
 DRIVE RT. — DRIVE RIGHT
 CUL. RT. — CULVERT RIGHT
 (D) — DEMOLITION OR REMOVAL
 (W) — WATER SOURCES

PRESENT R.O.W.
 --- --- --- TAKING WITHOUT ACCESS
 --- P --- TAKING WITHOUT ACCESS ALONG PROPERTY LINES
 --- --- TAKING WITH ACCESS
 (P) — PERMANENT EASEMENT
 (T) — TEMPORARY EASEMENT

LEGEND
 SR — SR — SLOPE RIGHTS
 P — P — PROPERTY LINE
 Δ — Δ — TOP OF CUT
 O — O — TOP OF SLOPE

APPROVED: James P. May DATE 1-27-78
CHIEF OF PLANS & TITLES

PROJECT BARTON
 NO. TQS 0113(1)
 SHEET 4 OF 5

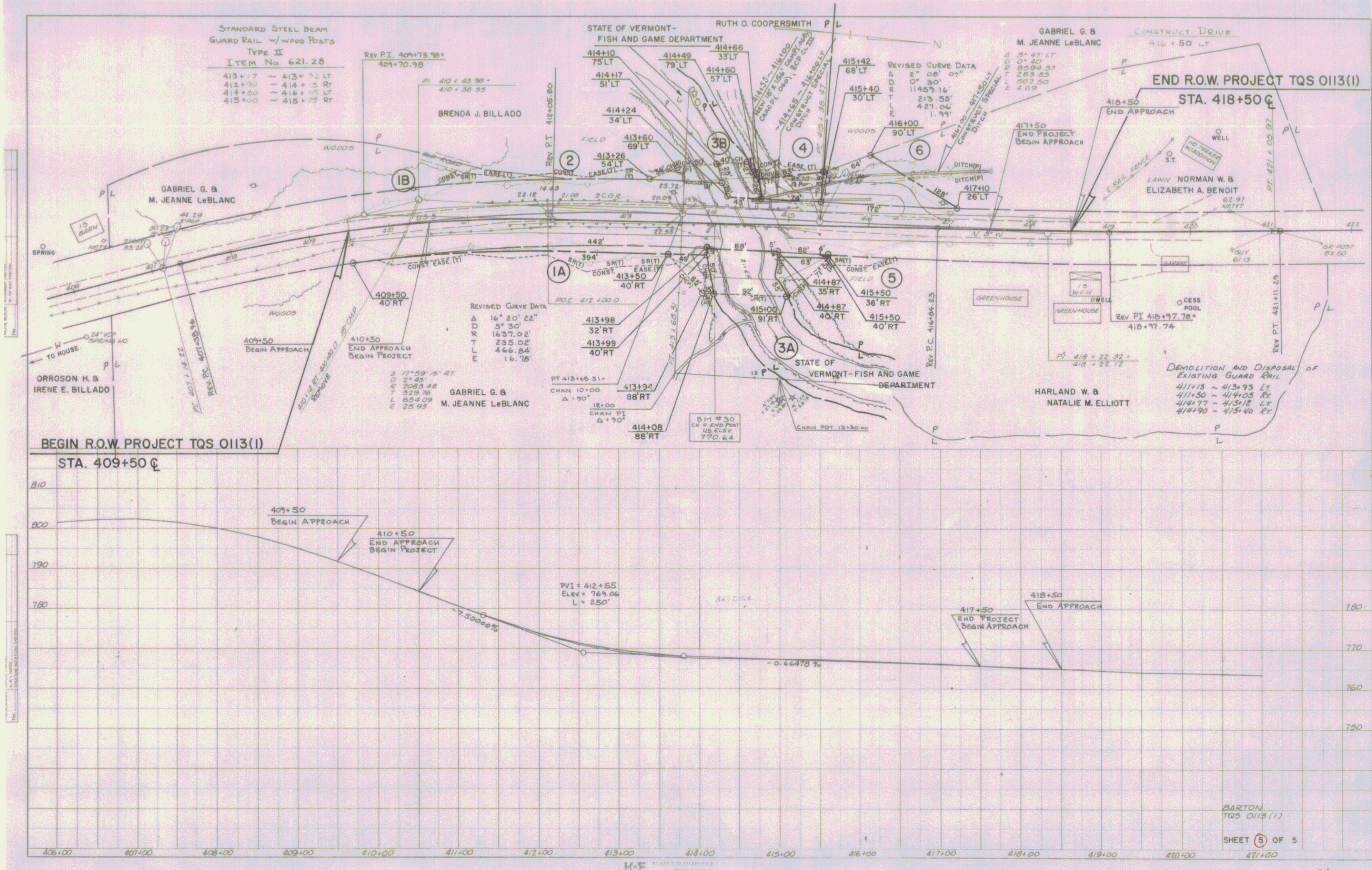

BARTON
TQS 0113 (1)
SHEET 5 OF 5

4