

INDEX OF SHEETS

SHEET NO.	TITLE PAGE
2	TYPICAL CROSS-SECTIONS OF IMPROVEMENT (BITUMINOUS CONCRETE PAVEMENT, ITEM 361-B MOD)
3-4	ITEM QUANTITY SHEETS
5-6	ITEM DRAINAGE SHEETS
7-10	EARTHWORK SHEETS
11	CHANNEL EARTHWORK SHEET, INCL. STRUCTURE AND STONE FILL
12-14	PLAN AND PROFILE SHEETS
15	GRADING PLAN, APPROACH, VT. RTE. NO. 125
16	CULVERT PLAN SHEET
17-18	CULVERT DETAIL SHEETS
19	CULVERT REINFORCING STEEL SCHEDULE
20	BRIDGE STANDARD SHEET SB 20-60, CONSTRUCTION JOINT DETAILS
21	BRIDGE STANDARD SHEET SB 21-56, EXPANSION JOINT DETAILS
22-31	PLAN AND PROFILE SHEETS
32	ROADWAY STANDARD SHEET B-1 BANKING TABLES
33	ROADWAY STANDARD SHEET B-5 TYPICAL SLOPE GRADING
34	ROADWAY STANDARD SHEET B-16 DIVISION ISLAND DESIGN
35	ROADWAY STANDARD SHEET C-1 CURBING
36	ROADWAY STANDARD SHEET D-1 PRECAST REINFORCED CONCRETE DROP INLETS
37	ROADWAY STANDARD SHEET D-2 CEMENT RUBBLE MASONRY
38	ROADWAY STANDARD SHEET D-3 GUTTERS
39	ROADWAY STANDARD SHEET D-4 FLUSHING BASINS
40	ROADWAY STANDARD SHEET E-1 BARRICADES, SIGNS AND LIGHTS (ROADWAY)
41	ROADWAY STANDARD SHEET G-3 THREE CABLE GUARD RAIL WITH STEEL POSTS
42	ROADWAY STANDARD SHEET G-4 MARKERS (WOOD AND STEEL)
43	ROADWAY STANDARD SHEET J-1 MARKERS (PROJECT AND BOUNDARY)
43-A	ROADWAY STANDARD SHEET A-61 DRILLING AND BLASTING OF SOLID ROCK SUBGRADE
44-49	CROSS SECTIONS
50-56	CHANNEL SECTIONS
57-182	CROSS SECTIONS (NOTE: SHEET NO. 106 HAS BEEN CANCELLED.)
43B-43-C	MACP 5-62 STA 1440+50
43D-43-E	MACP 5-62 STA 1557+00
39A	ROADWAY STANDARD SHEET D-8 REINFORCED CONCRETE DROP INLETS
39B	ROADWAY STANDARD SHEET D-9 REINFORCED CONCRETE DROP INLET TOPS WITH GRANITE CURB
39C	ROADWAY STANDARD SHEET D-11 DETAILS OF GRATES & COVERS FOR DROP INLETS
11A-E	FINAL EARTHWORK SHEETS
169A-B	T.R. 20 APPROACH SECTIONS
19	DRAINAGE SHEETS

STATE OF VERMONT
DEPARTMENT OF HIGHWAYS

PROPOSED IMPROVEMENT

FEDERAL AID PROJECT

TOWN OF MIDDLEBURY
COUNTY OF ADDISON
U.S. ROUTE 7
BRANDON - MIDDLEBURY ROAD

BEGINNING AT A POINT IN THE TOWN OF MIDDLEBURY 1.071 MILES NORTHERLY OF THE SALISBURY-MIDDLEBURY TOWN LINE AND EXTENDING NORTHERLY 3.182 MILES.

LENGTH OF PROJECT = 16,800.70 FEET = 3.182 MILES

DESIGN DESIGNATION	ADT (1955)	2400
ADT (1975)	3550	
DHV (1975)	720	
D	55 %	
T	8 %	
V	60 M.P.H.	

PROJECT NAME & NUMBER
MIDDLEBURY F 019-3 (11)

TYPE PAVEMENT
BIT. CONCRETE, 3"

AREA
50,000 S.Y.

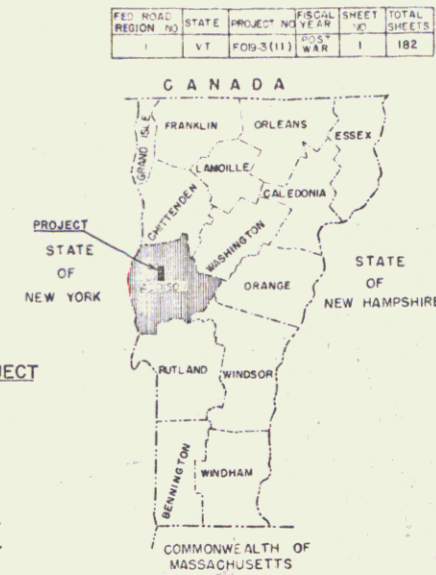
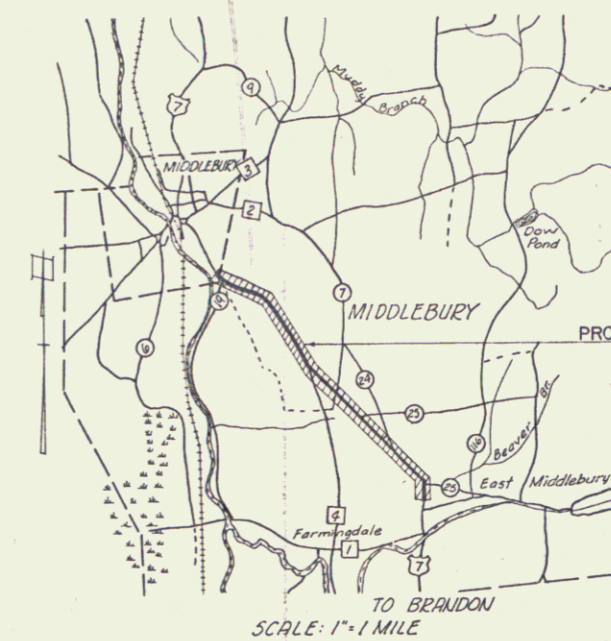

MATERIALS

SUB-BASE OF GRAVEL - FOSTER PIT, EAST MIDDLEBURY, VT.
SUB-BASE OF SAND - JOHNSON PIT, EAST MIDDLEBURY, VT.
GRAVEL SHOULDERS - CHAMPLAIN PIT, MIDDLEBURY, VT.
PEA STONE, CONCRETE CLASS "B" - J. R. CARRARA & SONS, EAST MIDDLEBURY, VT.
GRITS - VERMONT MARBLE CO. FLORENCE, VT.
REFINED TAR - WITCO CHEMICAL CO. WORCESTER, MASS.
ASPHALT - MOBIL OIL CO. PROVIDENCE, R. I.
CRUSHED GRAVEL PLANT MIXED BASE COURSE & BIT. CONCRETE - L. M. PIKE, FLORENCE, VT.
REINFORCING STEEL - REPUBLIC STEEL CORP., SO. BOSTON, MASS.
A.C.C.G.M.P., C.G.M.P.PARCH, C.G.M.P.PE & ALUM. UNDERDRAIN - NORTHEASTERN CULVERT CORP., WESTMINSTER, VT.

R.C.P., R.C.D.I., 3 CABLE GUARD RAIL & ANCHORS, MARKER POSTS & GUIDE POSTS - S.T. GRISWOLD, CO. WILLISTON, VT.
GRATES FOR DROP INLETS - VERMONT STRUCTURAL STEEL CO. BURLINGTON, VT.

CONTRACTOR - OLSON CONST. CORP., MONTPELIER, VT.
RESIDENT ENGINEER - ROBERT W. BUTLER
ASST. RES. ENG. - L.B. FRASER
INSPECTOR - R.E. BRADY
RECORD PLANS - L.B. FRASER

CONTRACT DATED DEC. 4, 1962
STARTED APRIL 15, 1963
COMPLETED AUG. 14, 1964
ACCEPTED AUG. 14, 1964

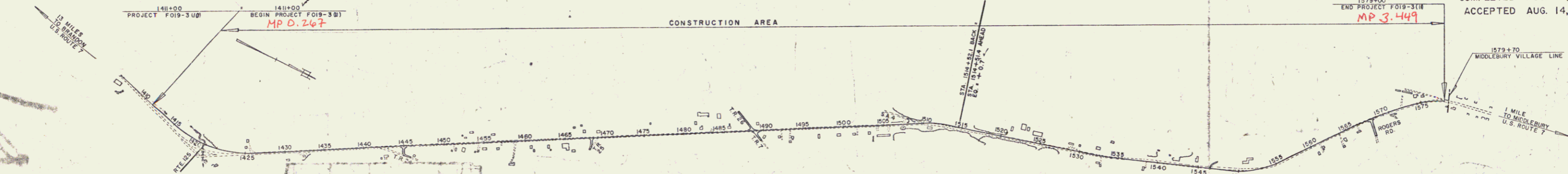

CONVENTIONAL SIGNS

ROW FENCE	ROW
COUNTY LINE	
TOWN LINE	
FENCE LINE	
STONE WALL	
UNFENCED PROPERTY	
GUARD RAIL	
TRAVELED WAY	
RAILROAD	
RETAINING WALL	
CENTER LINE	
SURVEY LINE	
CULVERT	
DROP INLET	
TROLLEY POLE	
POWER POLE	
TELEPHONE POLE	
TREES	
HEDGE	

MIDDLEBURY, VT.
CONTRACTOR - OLSON CONST. CORP., MONTPELIER, VT.
RECORD PLANS - L.B. FRASER
COMPLETED AUGUST 14, 1964

PROJECT MIDDLEBURY
BRIDGE F 019-3 (11)
TYPE BITUMINOUS CONCRETE PAVEMENT
CONTRACTOR OLSON CONST. CORP., MONTPELIER, VT.

Location Beginning at a point in the Town of Middlebury 1.071 miles northerly of the Salisbury-Middlebury Town Line and extending northerly 3.182 miles.

SCALES

GENERAL	1" = 60'
PLAN	AS NOTED
VERTICAL	1" = 50'
HORIZONTAL	1" = 50'
VERTICAL	1" = 10'
CROSS-SECTIONS	1" = 5'

APPROVED DATE 8-29-59	APPROVED DATE 8-16-1962	APPROVED DATE 1-9-59	APPROVED DATE 1-16-1957	APPROVED DATE May 16, 1962
--------------------------	----------------------------	-------------------------	----------------------------	-------------------------------

THESE PLANS ARE SUBJECT TO SUCH REVISIONS AS MAY BE REQUIRED BY THE BUREAU OF PUBLIC ROADS OR THE COMMISSIONER OF HIGHWAYS.

CONSTRUCTION IS TO BE CARRIED ON IN ACCORDANCE WITH THE PLANS AND THE STANDARD SPECIFICATIONS FOR HIGHWAY AND BRIDGE CONSTRUCTION OF JANUARY 1956 SUBMITTED TO THE BUREAU OF PUBLIC ROADS AS APPROVED JULY 5, 1956, INCLUDING ALL SUBSEQUENT APPROVED REVISIONS AND SUCH REVISED SPECIFICATIONS AND SPECIAL PROVISIONS AS ARE SUBMITTED WITH THE PLANS.

Pin # 76D070

APPROVED	DATE
APPROVED	DATE
APPROVED	DATE
APPROVED	DATE

PROJECT MIDDLEBURY NO. F 019-3 (11)
SHEET 1 OF 182 SHEETS

APR 25 1977

PLAN
 DRAWN BY: [Name]
 CHECKED BY: [Name]
 DATE: [Date]

PROFILE
 DRAWN BY: [Name]
 CHECKED BY: [Name]
 DATE: [Date]

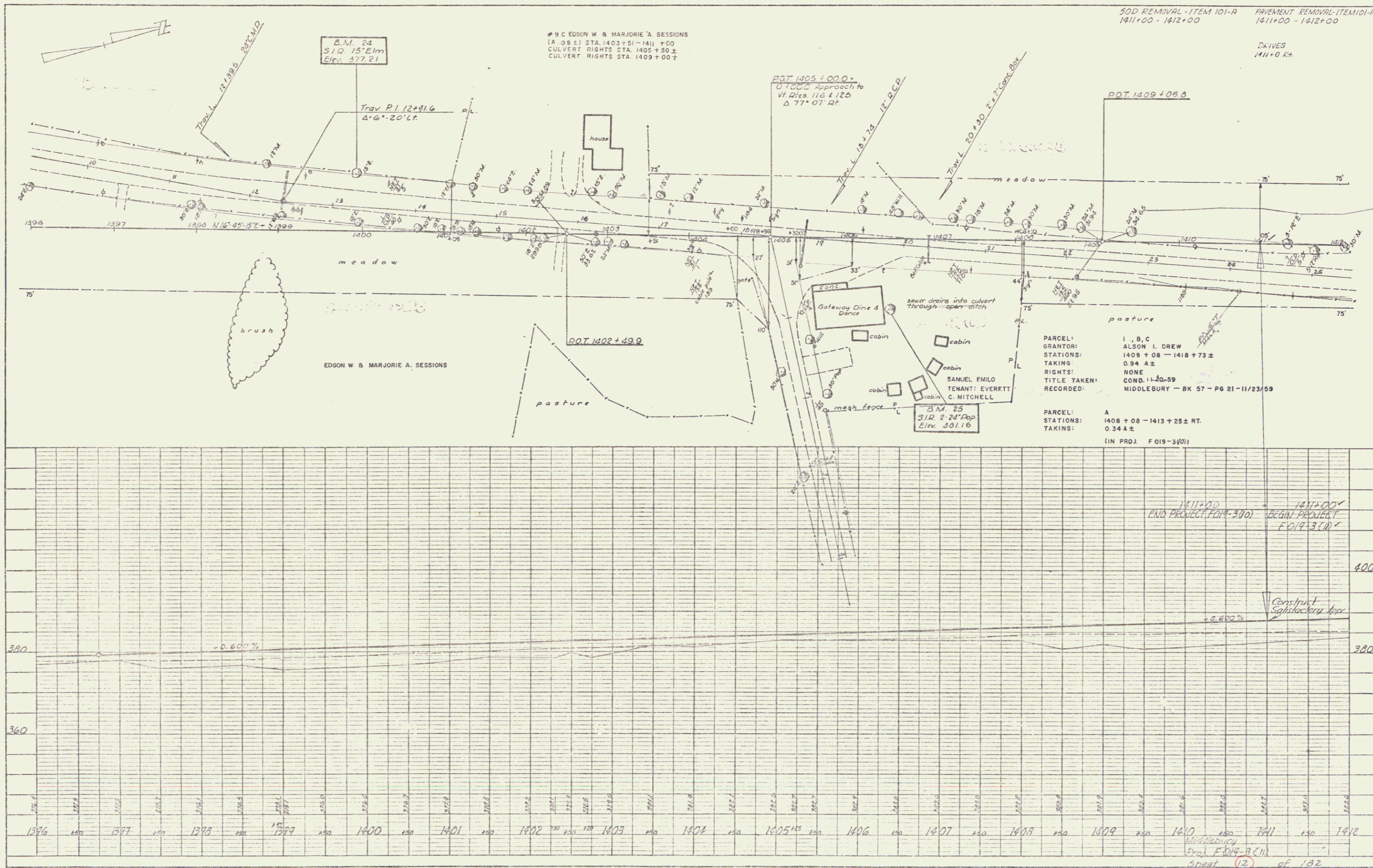

#9 CEDSON W & MARJORIE A. SESSIONS
 (A. 0.9 ±) STA. 1403+51 - 1411+00
 CULVERT RIGHTS STA. 1405+50 ±
 CULVERT RIGHTS STA. 1409+00 ±

50D REMOVAL - ITEM 101-R
 1411+00 - 1412+00
 PAVEMENT REMOVAL - ITEM 101-R
 1411+00 - 1412+00

DRIVES
 1411+00 EX

PARCEL:
 GRANTOR: I. B. C
 ALSON L. DREW
 STATIONS: 1408+08 - 1418+73 ±
 TAKING: 0.94 A ±
 RIGHTS: NONE
 TITLE TAKEN: COND. 11-20-59
 RECORDED: MIDDLEBURY - BK 57 - PG 21 - 11/23/59

PARCEL:
 STATIONS: A
 1408+08 - 1413+25 ± RT.
 TAKING: 0.34 A ±
 (IN PROJ. F 019-3(01))

1411+00
 END PROJECT F019-3(01)
 1411+00
 BEGIN PROJECT F019-3(01)

Construct Substructure for

PLATE 11 - PLAN-PROFILE OF ROADWAY
 HORIZONTAL & VERTICAL CURVES
 1/2" = 10' HORIZONTAL
 1" = 10' VERTICAL

APR 25 1977

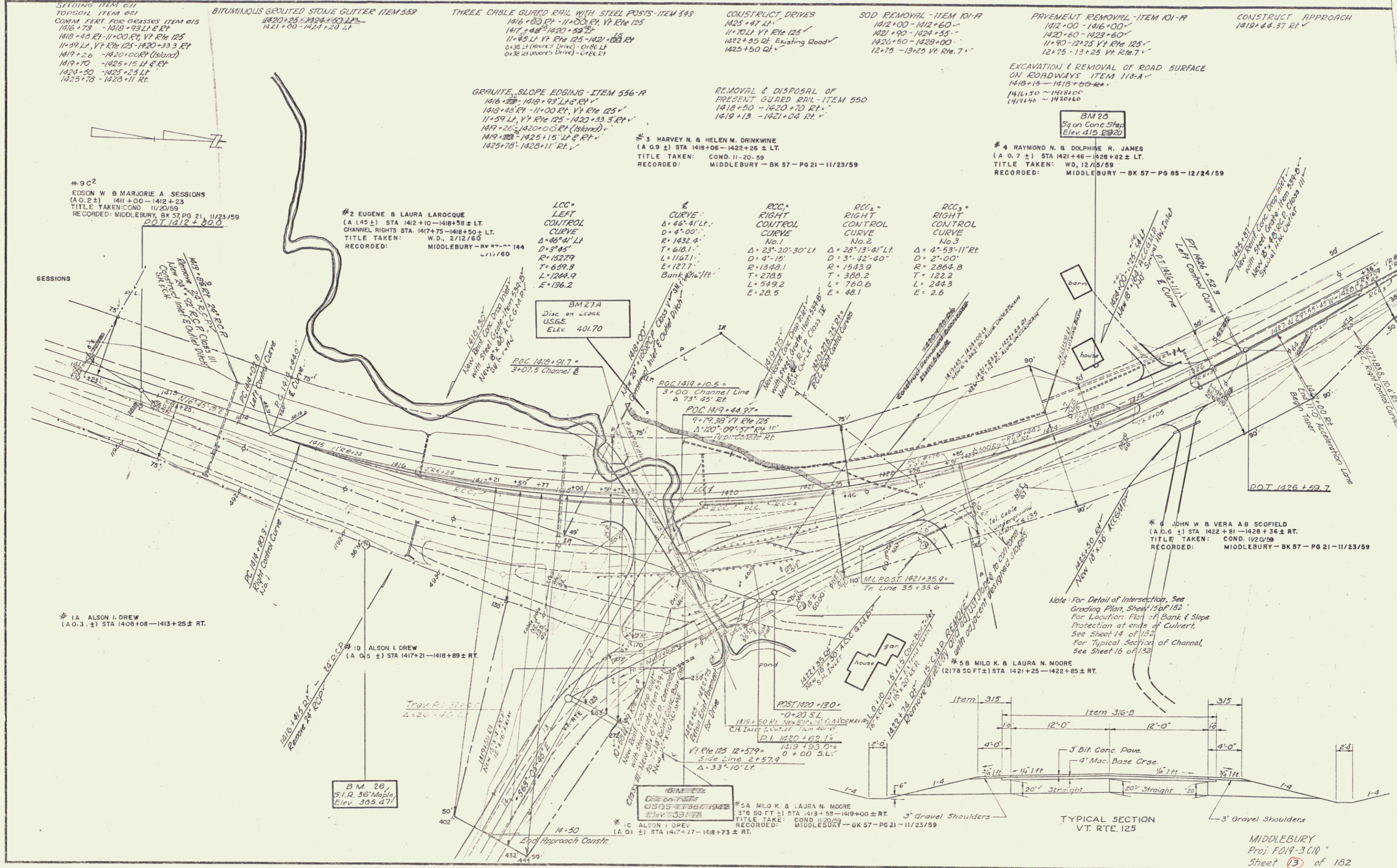

SEEDING ITEM 611
TOPSOIL ITEM 601
COMM. FERT. FOR GRASSES ITEM 615
1416+73 - 1418+93 LT. & RT.
1418+45 RT. - 1420+00 RT. Vt. Rte. 125
1419+26 - 1420+00 RT. (Island)
1419+70 - 1425+15 LT. & RT.
1425+20 - 1425+25 LT.
1425+75 - 1425+11 RT.

BITUMINOUS GRAVELLED STONE GUTTER ITEM 559
1420+25 - 1424+50 LT.
1421+00 - 1424+20 LT.

THREE CABLE GUARD RAIL WITH STEEL POSTS ITEM 543
1416+80 RT. - 1420+00 RT. Vt. Rte. 125
1417+48 RT. - 1420+50 RT.
1419+25 LT. Vt. Rte. 125 - 1421+00 RT.
0+35.11 (New's Drive) - 0+88.11
0+36.21 (New's Drive) - 0+82.11

CONSTRUCT DRIVES
1425+47 LT.
1420+14 Vt. Rte. 125
1422+35 RT. Existing Road
1425+20 RT.

SOD REMOVAL ITEM 101-R
1412+00 - 1412+60
1421+90 - 1424+55
1426+50 - 1429+00
12+75 - 13+25 Vt. Rte. 7

PAVEMENT REMOVAL ITEM 101-R
1412+00 - 1416+00
1420+60 - 1423+60
11+90 - 12+25 Vt. Rte. 125
12+75 - 13+25 Vt. Rte. 7

CONSTRUCT APPROACH
1419+44.37 RT.

GRAVEL SLOPE EDGING ITEM 556-R
1416+75 - 1419+95 LT. & RT.
1419+48 RT. - 1420+00 RT. Vt. Rte. 125
1419+26 LT. Vt. Rte. 125 - 1420+33.5 RT.
1419+26 - 1420+00 RT. (Island)
1419+26 - 1425+15 LT. & RT.
1425+75 - 1425+11 RT.

REMOVAL & DISPOSAL OF
PRESENT GUARD RAIL ITEM 550
1418+50 - 1420+70 RT.
1419+13 - 1421+04 RT.

EXCAVATION & REMOVAL OF ROAD SURFACE
ON ROADWAYS ITEM 118-A
1416+15 - 1418+00 RT.
1416+50 - 1418+00
1419+40 - 1420+10

902
EDSON W & MARJORIE A SESSIONS
(A.O. 2.1) STA 1414+00 - 1412+23
TITLE TAKEN: COND. 11/20/59
RECORDED: MIDDLEBURY - BK 57-PG 21 - 11/23/59

2 EUGENE B LAURA LAROCQUE
(A.L.S. 2) STA 1412+10 - 1418+58 ± LT.
CHANNEL RIGHTS STA. 1417+75 - 1418+50 ± LT.
TITLE TAKEN: W.D. 2/12/60
RECORDED: MIDDLEBURY - BK 57-PG 14 - 11/17/60

3 HARVEY N & HELEN M. DRINKWINE
(A.O. 9.2) STA 1418+06 - 1422+26 ± LT.
TITLE TAKEN: COND. 11-20-59
RECORDED: MIDDLEBURY - BK 57-PG 21 - 11/23/59

4 RAYMOND N. & DOLPHINE R. JAMES
(A.O. 7.2) STA 1421+46 - 1428+82 ± LT.
TITLE TAKEN: WD, 12/15/59
RECORDED: MIDDLEBURY - BK 57-PG 85 - 12/24/59

LCC =
LEFT
CONTROL
CURVE
No. 1
Δ = 46° 41' LT.
D = 3° 45'
T = 1327.9
L = 1244.9
E = 136.2

CC =
CURVE
No. 2
Δ = 23° 20' 30" LT
D = 4° 15'
R = 1348.1
T = 273.5
L = 549.2
E = 28.5

RCC =
RIGHT
CONTROL
CURVE
No. 2
Δ = 28° 13' 41" LT
D = 3° 42' 40"
R = 1543.9
T = 388.2
L = 750.6
E = 48.1

RCC =
RIGHT
CONTROL
CURVE
No. 3
Δ = 4° 53' 11" RT
D = 2° 00'
R = 2864.8
T = 122.2
L = 244.3
E = 2.6

BM 274
Disc on LEGGE
USGS.
Elev. 401.70

BM 20
Sq on Conc. Step
Elev. 415.20

5 JOHN W & VERA A B SCOFIELD
(A.O. 6.2) STA 1422+31 - 1428+36 ± RT.
TITLE TAKEN: COND. 11/20/59
RECORDED: MIDDLEBURY - BK 57-PG 21 - 11/23/59

1A ALSON I DREW
(A.O. 3.2) STA 1408+08 - 1413+25 ± RT.

1B ALSON I DREW
(A.O. 5.2) STA 1417+21 - 1418+89 ± RT.

5B MILO K. & LAURA N. MOORE
(2178 SQ FT ±) STA 1421+25 - 1422+85 ± RT.

5A MILO K. & LAURA N. MOORE
(378 SQ FT ±) STA 1418+58 - 1419+00 ± RT.
TITLE TAKEN: COND. 11/20/59
RECORDED: MIDDLEBURY - BK 57-PG 21 - 11/23/59

1C ALSON I DREW
(A.O. 1.1) STA 1417+17 - 1418+73 ± RT.

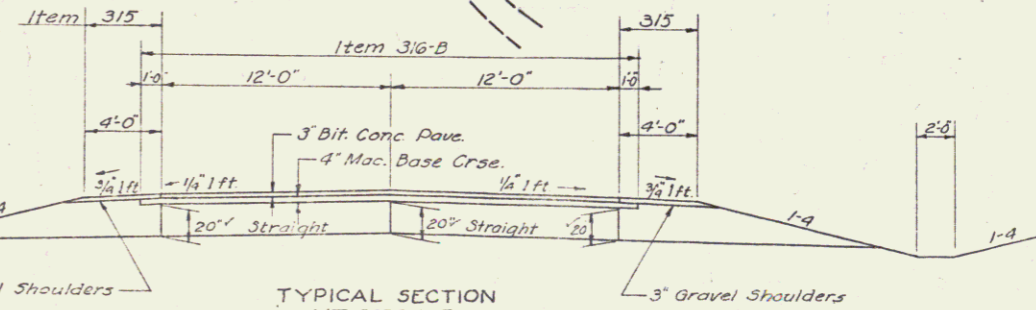

MIDDLEBURY
Proj. FO19-3 (10)
Sheet 13 of 162

APR 25 1977 3

Note: For Typical Section of Channel
See Sheet 16 of 182

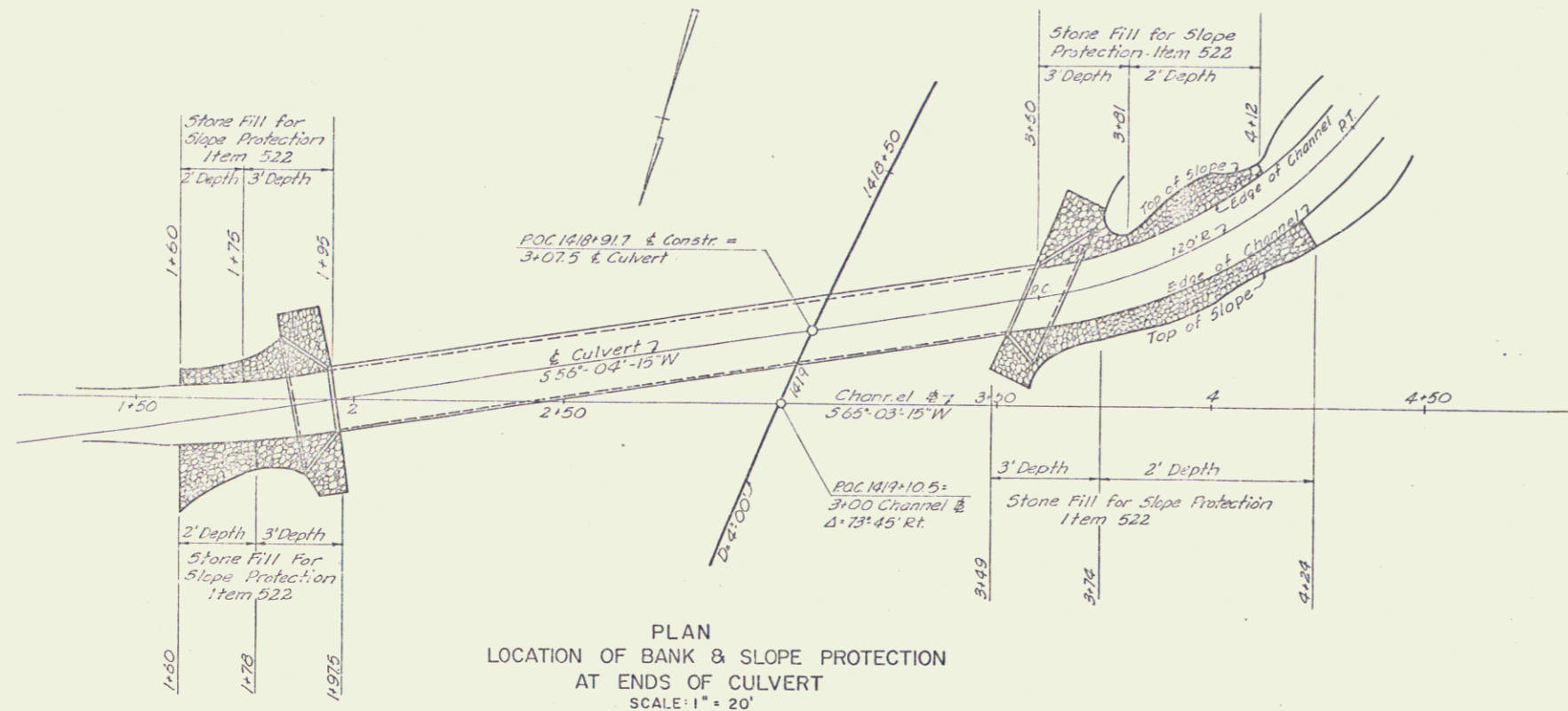

PLAN
LOCATION OF BANK & SLOPE PROTECTION
AT ENDS OF CULVERT
SCALE: 1" = 20'

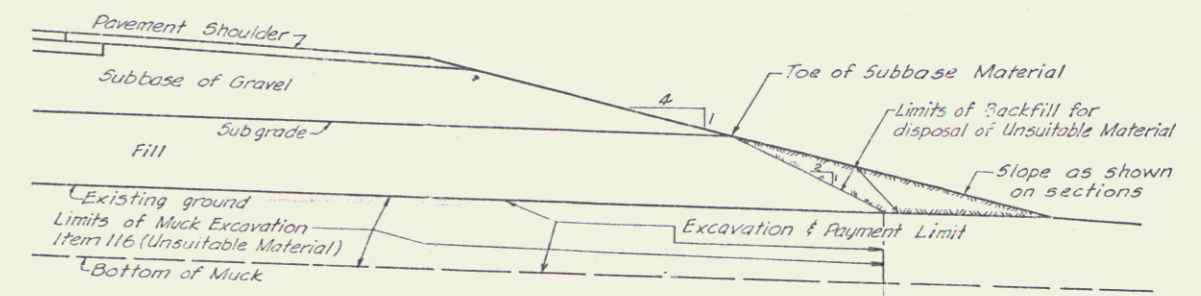

TYPICAL MUCK EXCAVATION
SCALE: 3/8" = 1'-0"

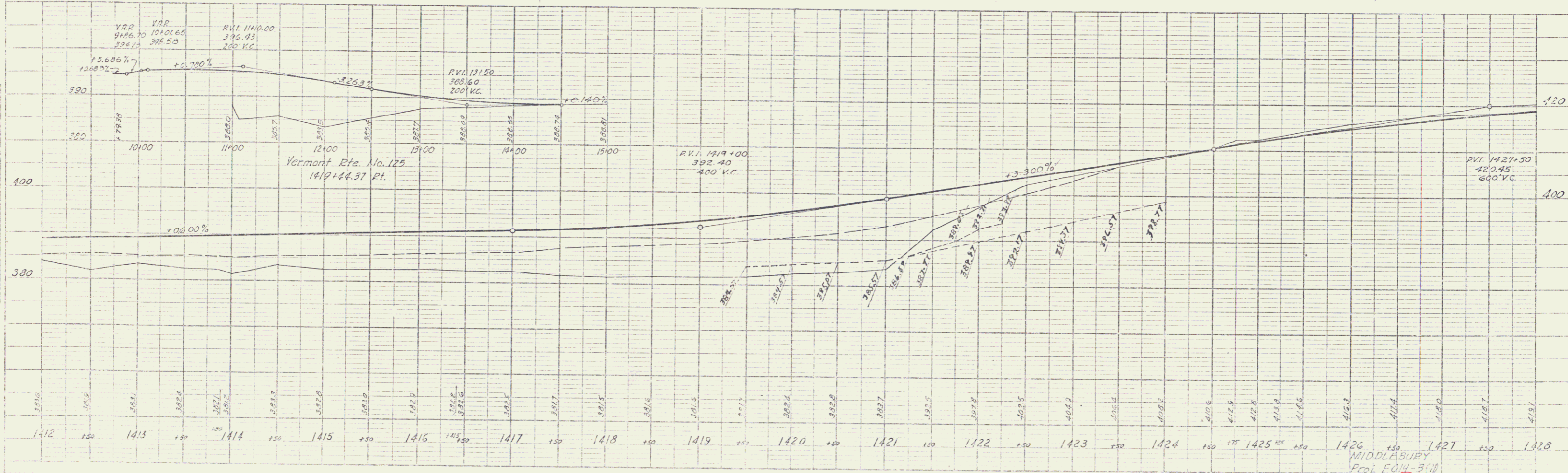

MIDDLEBURY
Proj. ECH 3111
Sheet 14 of 182

PLAN
 DRAWN BY: [unclear]
 CHECKED BY: [unclear]
 DATE: 5/82

PROFILE
 DATE: [unclear]
 SCALE: [unclear]

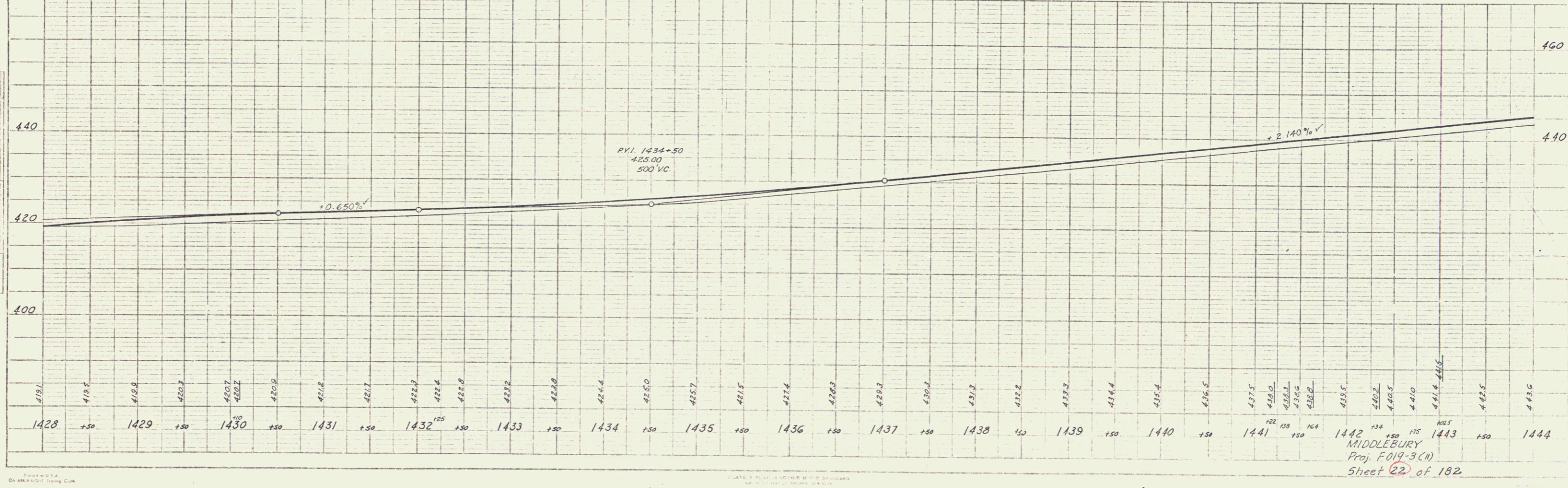
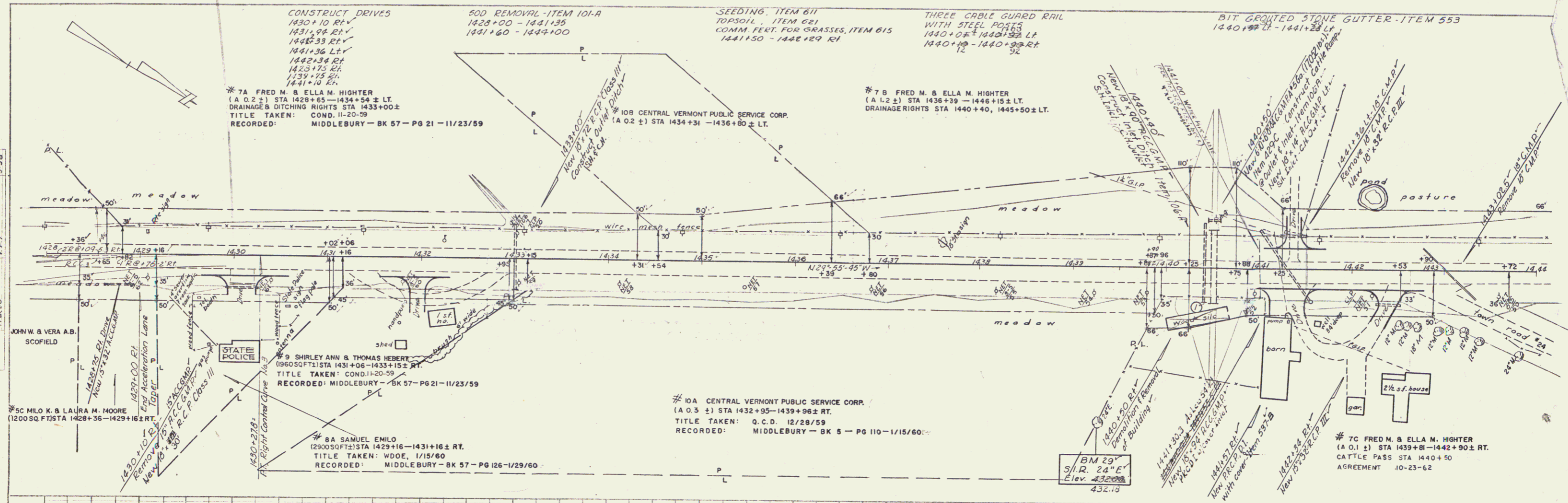

MIDDLEBURY
 Proj. F019-3(1)
 Sheet 22 of 182

APR 25 1977

DATE	5/2/78
BY	W.B.T.
CHECKED	
APPROVED	
DESIGNED	
PLANNED	
FILED	

PROJECT	ROADWAY IMPROVEMENTS
DATE	5/2/78
BY	W.B.T.
CHECKED	
APPROVED	
DESIGNED	
PLANNED	
FILED	

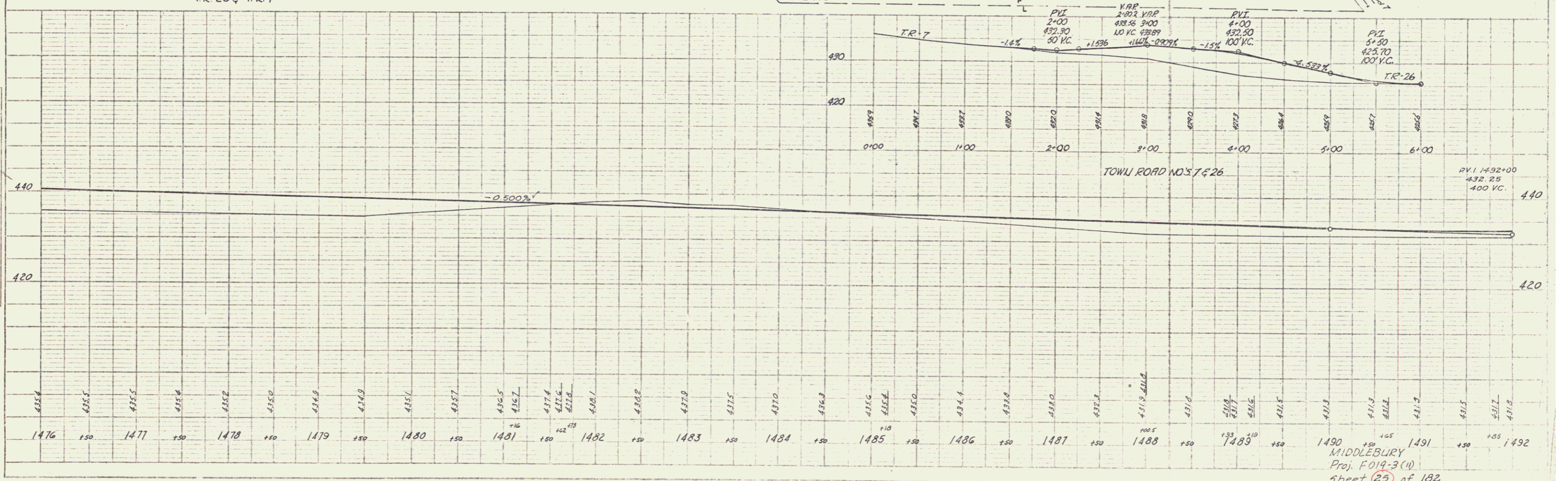
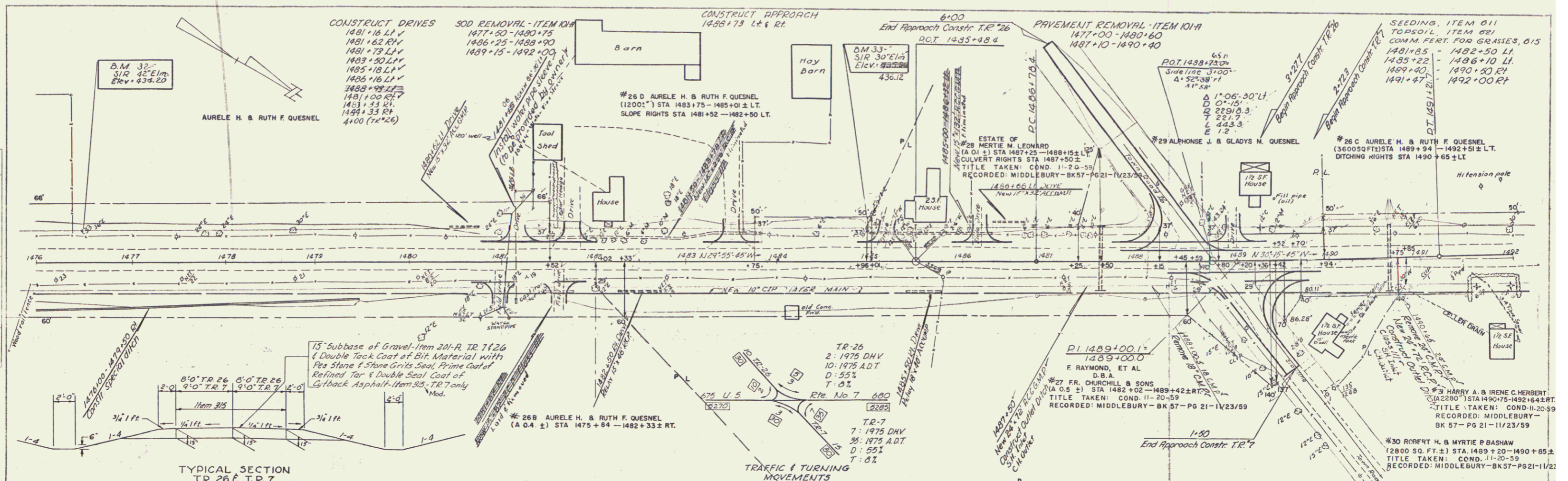

MIDDLEBURY
 Proj. F019-3(11)
 Sheet 25 of 182

9
 APR 25 1978

PLAN
 SHEET NO. 10
 DATE 5-76
 DRAWN BY
 CHECKED BY
 TITLE

PROJECT
 MIDDLEBURY
 PROJ. NO. 1019-3 (M)
 SHEET 26 OF 182

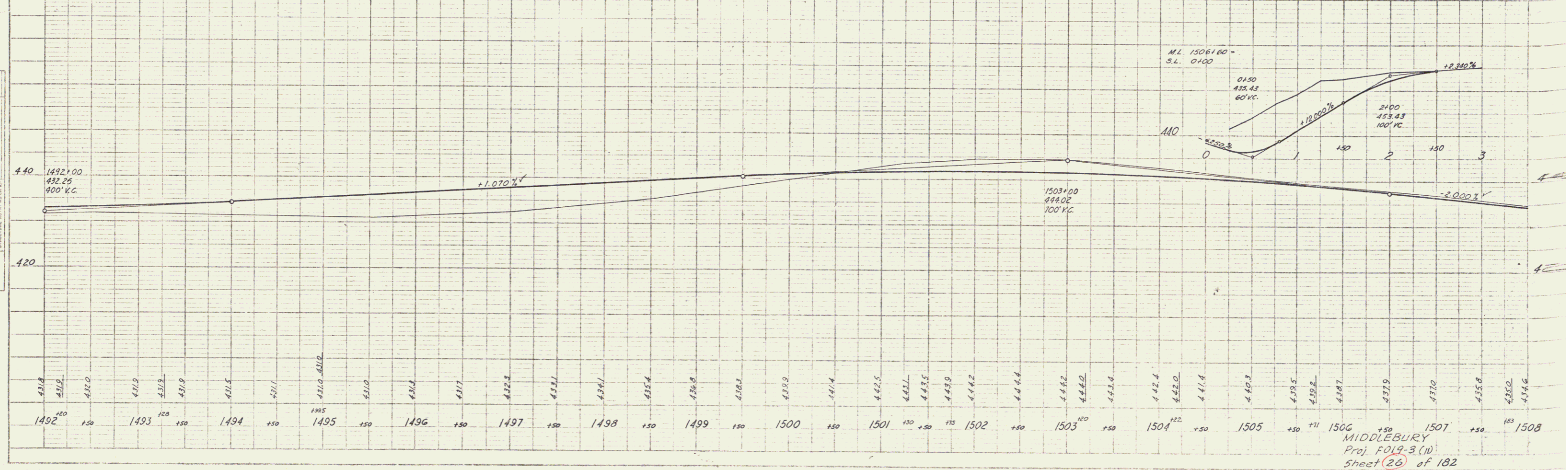
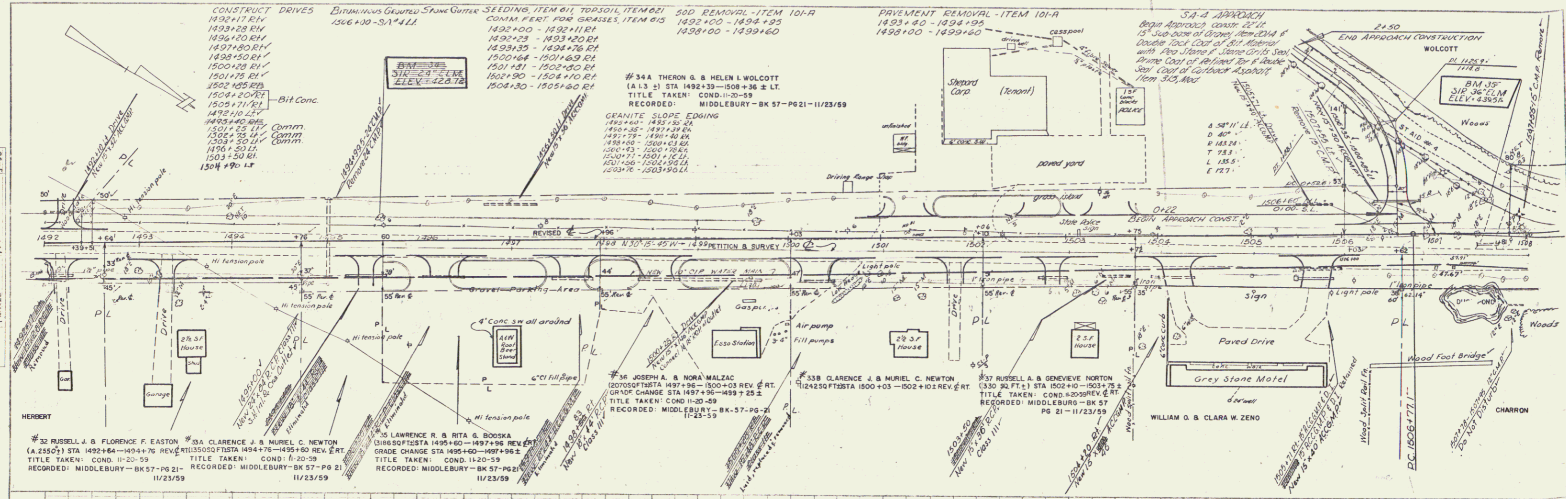

MIDDLEBURY
 Proj. 1019-3 (M)
 Sheet 26 of 182

10
 APR 25 1977

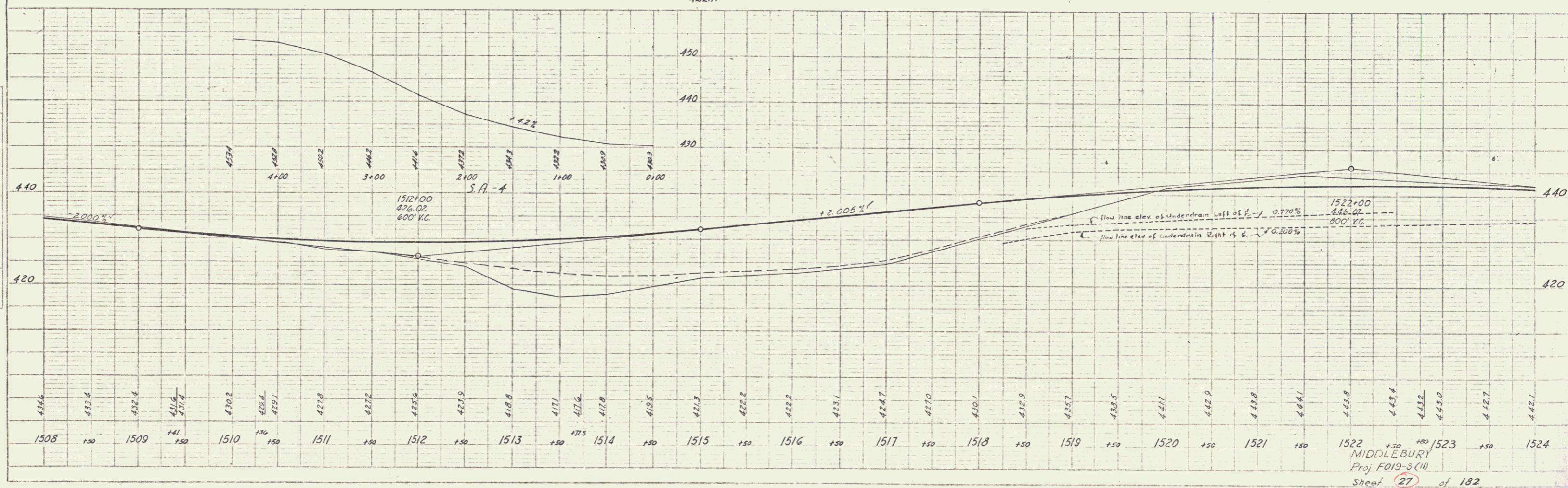
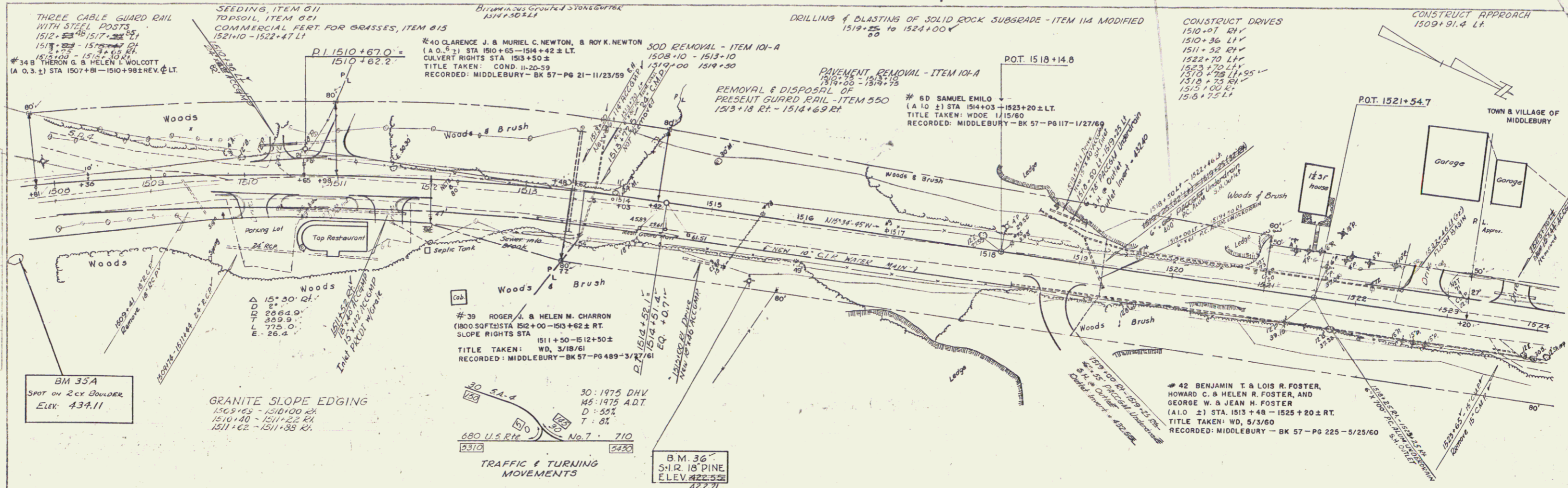

PLIN
 DATE
 TRACED
 5/86

PROFILE
 DATE
 1977

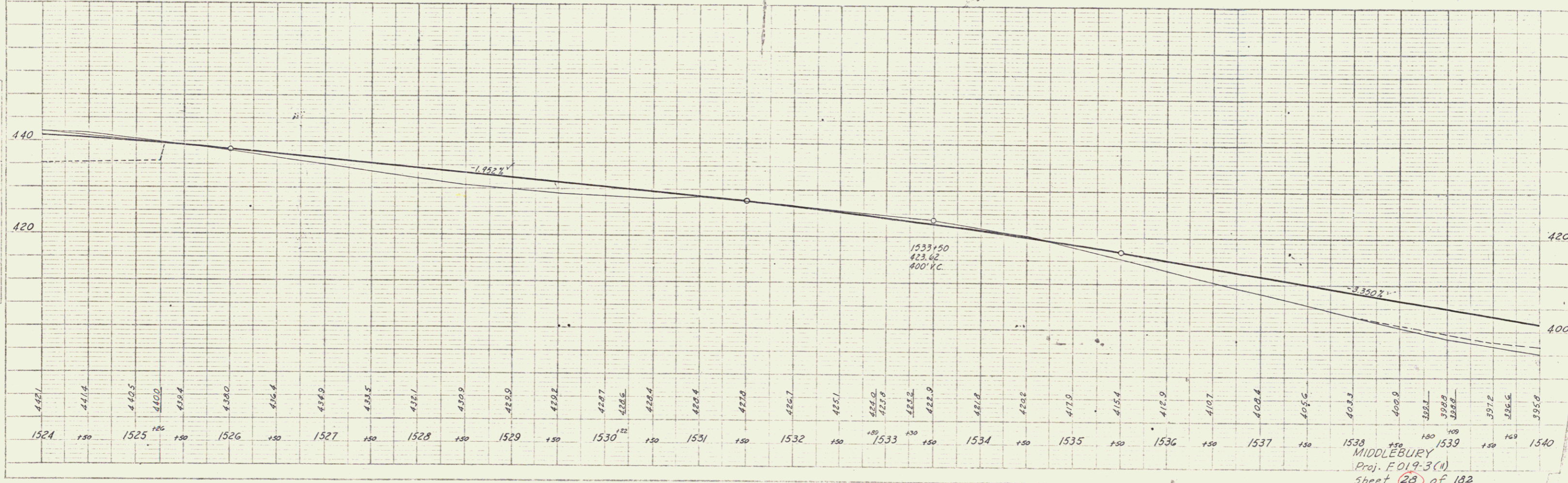
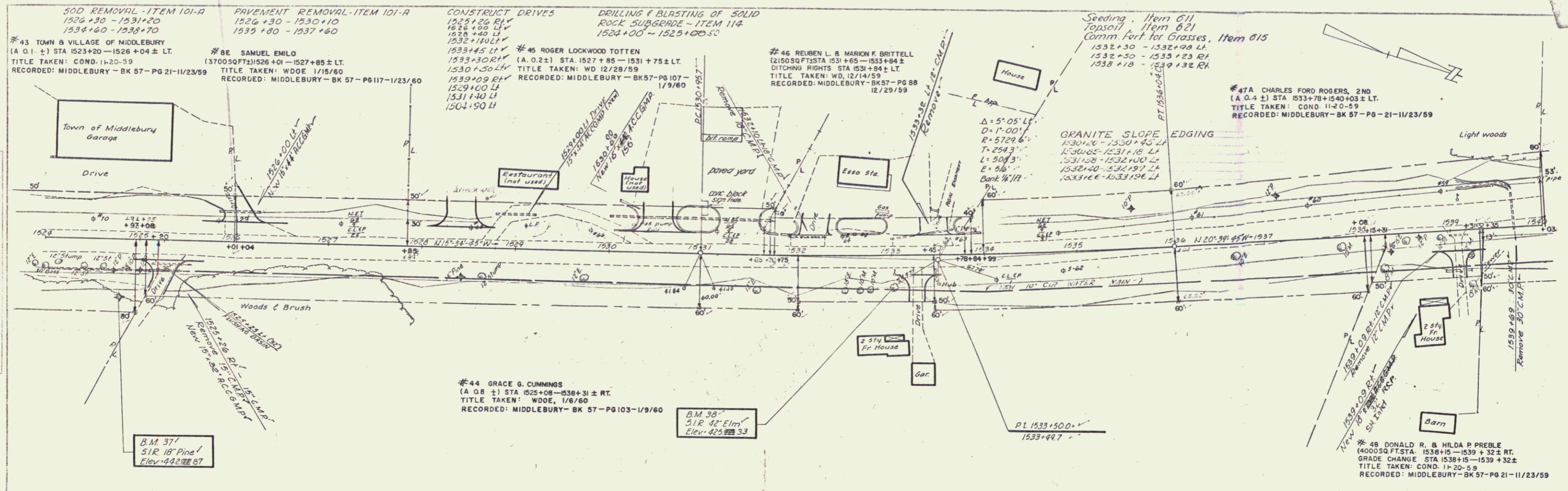

12
 APR 25 1977

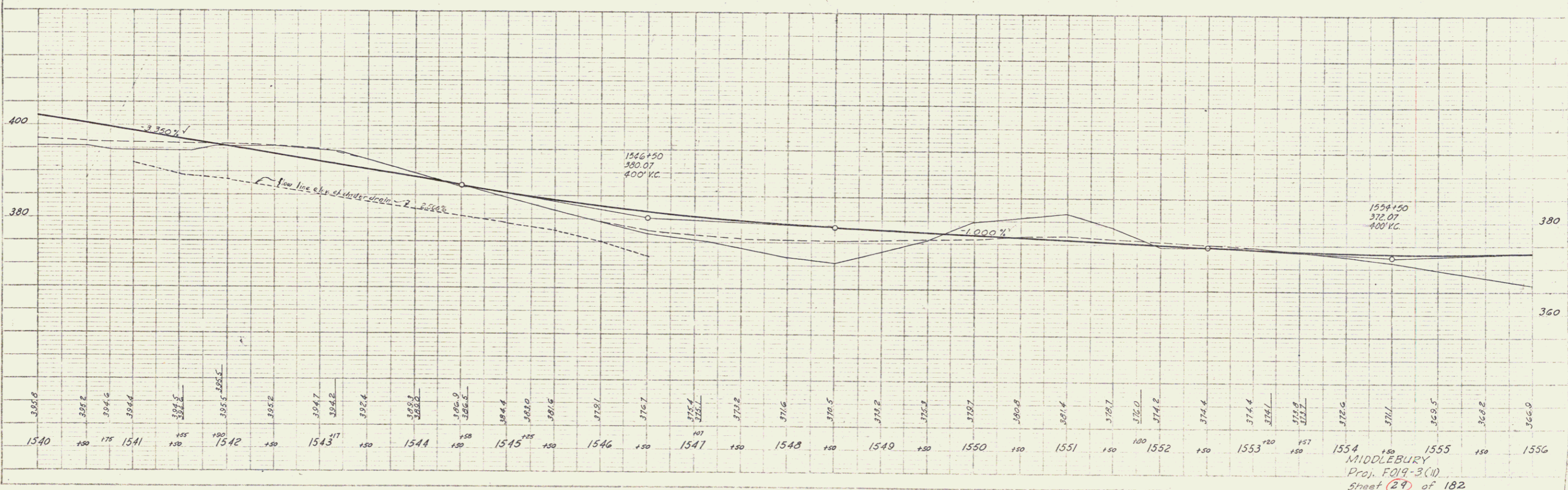
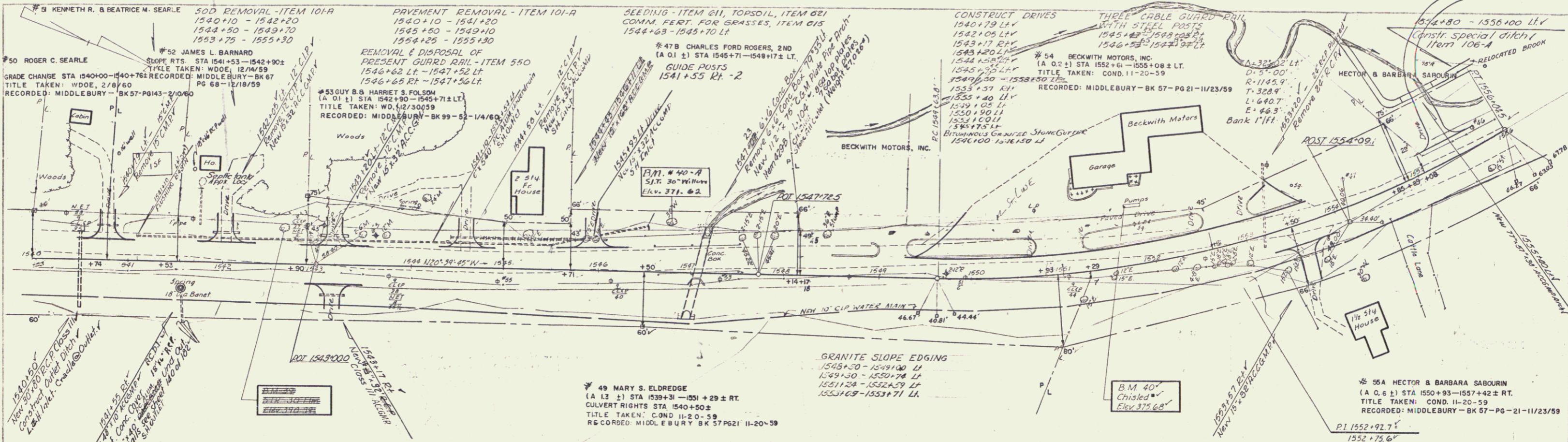

PLAN
 DATE: 11-20-59
 SCALE: 1" = 40'

PROFILE
 DATE: 11-20-59
 SCALE: 1" = 40'

MIDDLEBURY
 Proj. FO19-3(1)
 Sheet 29 of 182

13
 APR 25 1977

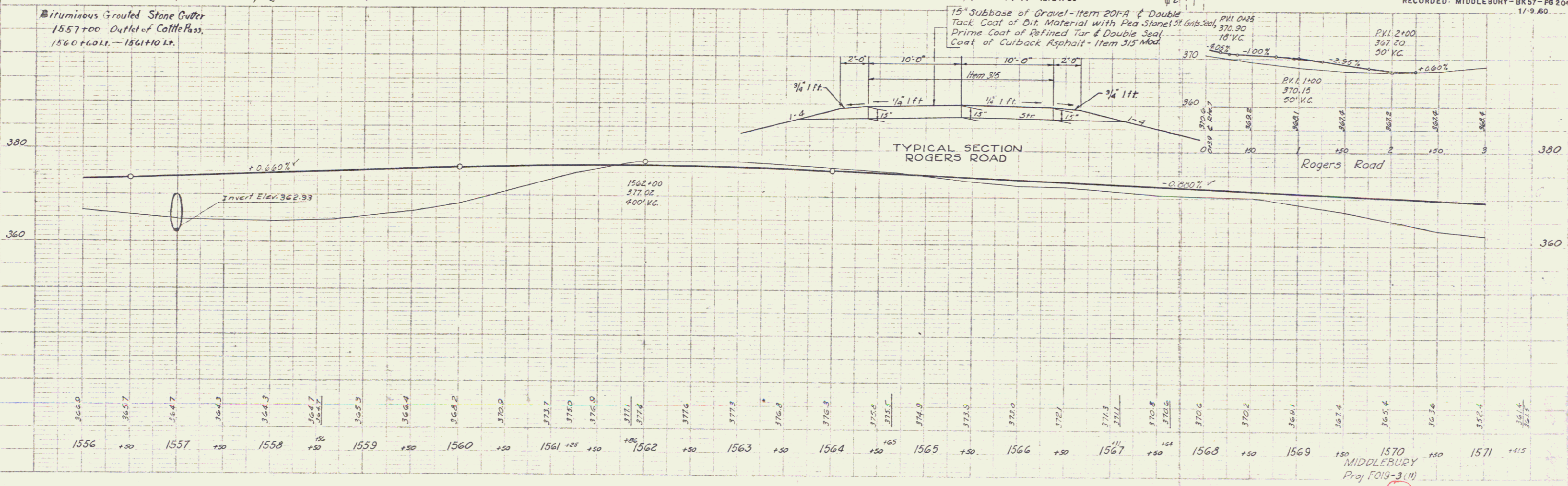
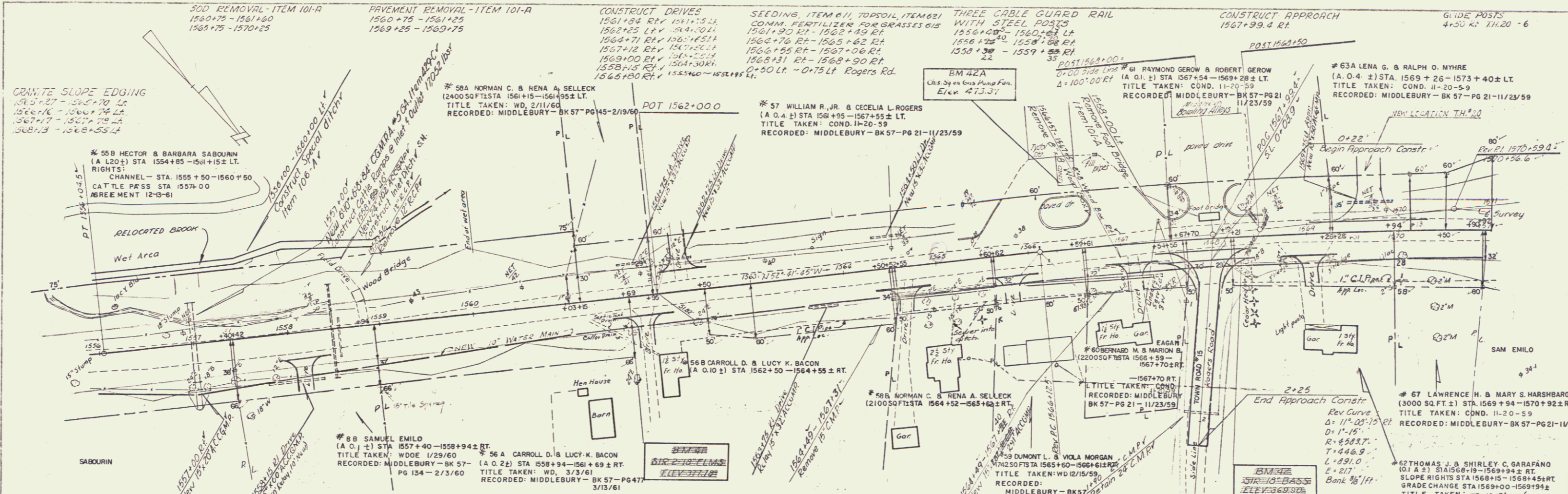

DATE: 11/23/59
 DRAWN BY: J. W. VPT
 CHECKED BY: J. W. VPT
 PROJECT: F019-3(11)

PROFILE
 HORIZ. SCALE: 1" = 100'
 VERT. SCALE: 1" = 10'

MIDDLEBURY
 Proj F019-3(11)
 Sheet 30 of 182

14
 APR 25 1977

REMOVAL & DISPOSAL OF 500 REMOVAL - ITEM 101-A
 PRESENT GUARD RAIL - ITEM 550 1572+90 - 1573+70
 1571+26 - 1571+56 Lt. & Rt. 1576+25 - 1579+10

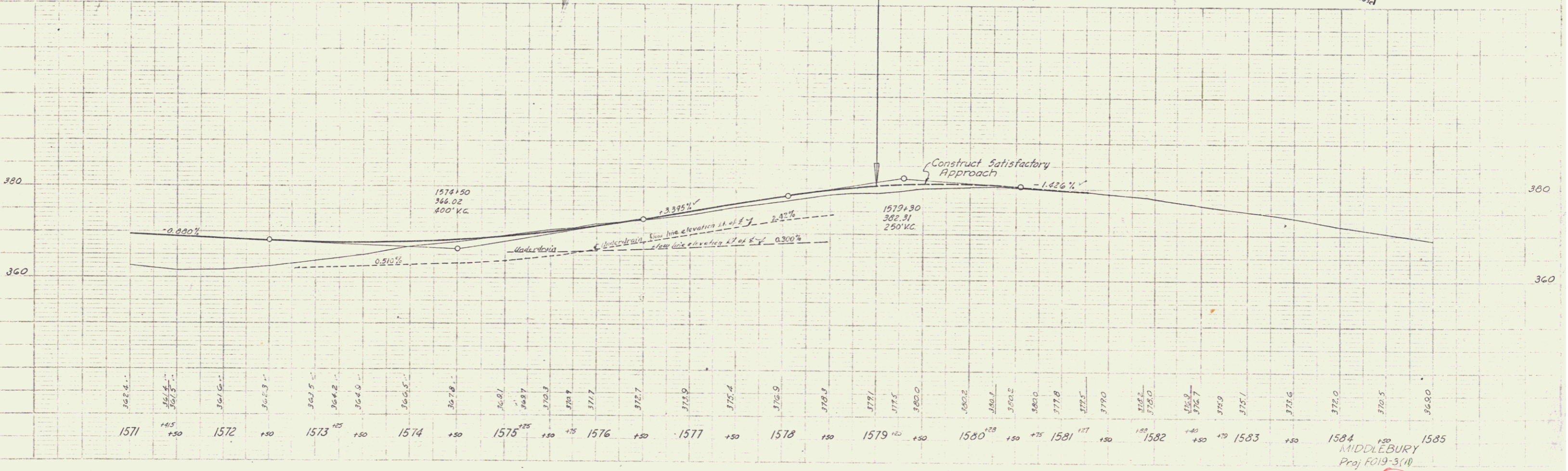
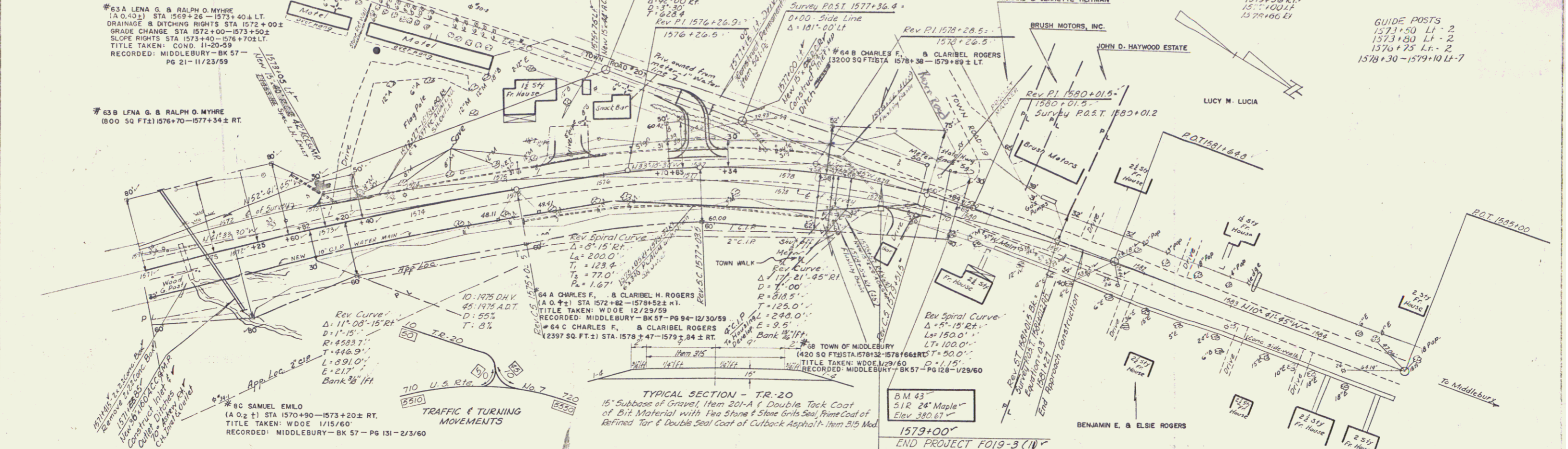

NO.	DESCRIPTION	PKT.
1	PLAN	5-53
2	PROFILE	5-53
3	SECTION	5-53
4	DETAILS	5-53
5	CONTRACT	5-53

NO.	DESCRIPTION	PKT.
1	PLAN	5-53
2	PROFILE	5-53
3	SECTION	5-53
4	DETAILS	5-53
5	CONTRACT	5-53

MIDDLEBURY
 Proj F019-3(10)
 Sheet 31 of 182

15
 APR 25 1977