

SPECIAL DITCH
w/ STONE FILL, Type I
LT
89+05-90+25

EROSION MATTING
LT
95+00-98+00

CONSTRUCT TRAIL
LT
95+00-98+00

R.R. RIGHT-OF-WAY PURCHASED PER V.S.A. NO. 239, 1957

HIGHWAY DEPT. TO GIVE 6 MOS. WRITTEN NOTICE TO DEPT. OF FORESTS & PARKS WHEN R.R. ROW NEEDED FOR HIGHWAY PURPOSES - PER AGREEMENT DATED OCT. 30, 1974

Drives are to be constructed with a minimum width of 18 feet and a flare radius of at least 20 feet or as directed by the Resident Engineer.

ALL DRIVES AS INDICATED ON PLANS ARE SUBJECT TO PERMITS PURSUANT TO TITLE 19, SECTION 43, V.S.A.

All existing pavement shall be thoroughly scarified and broken up, payment to be included under the bid price of Common Excavation.

CURVE DATA
Δ 4° 50' LT
D 2'-00"
R 286+79
T 120.9
L 241.7
E 2.6
Bank 0.026/ft.

TOWN OF GROTON - LESSOR
MILTON B. RICKER - LESSEE
(MINISTRY LEASE LOT)

PEACHAM ACADEMY, INC. - LESSOR
MILTON B. RICKER - LESSEE
(SCHOOL LEASE LOT)

WILLIAMS RESUE - P/L
PEACHAM ACADEMY, INC. - LESSOR
ROBERT N. B. AGNES W. RESUE - LESSEES

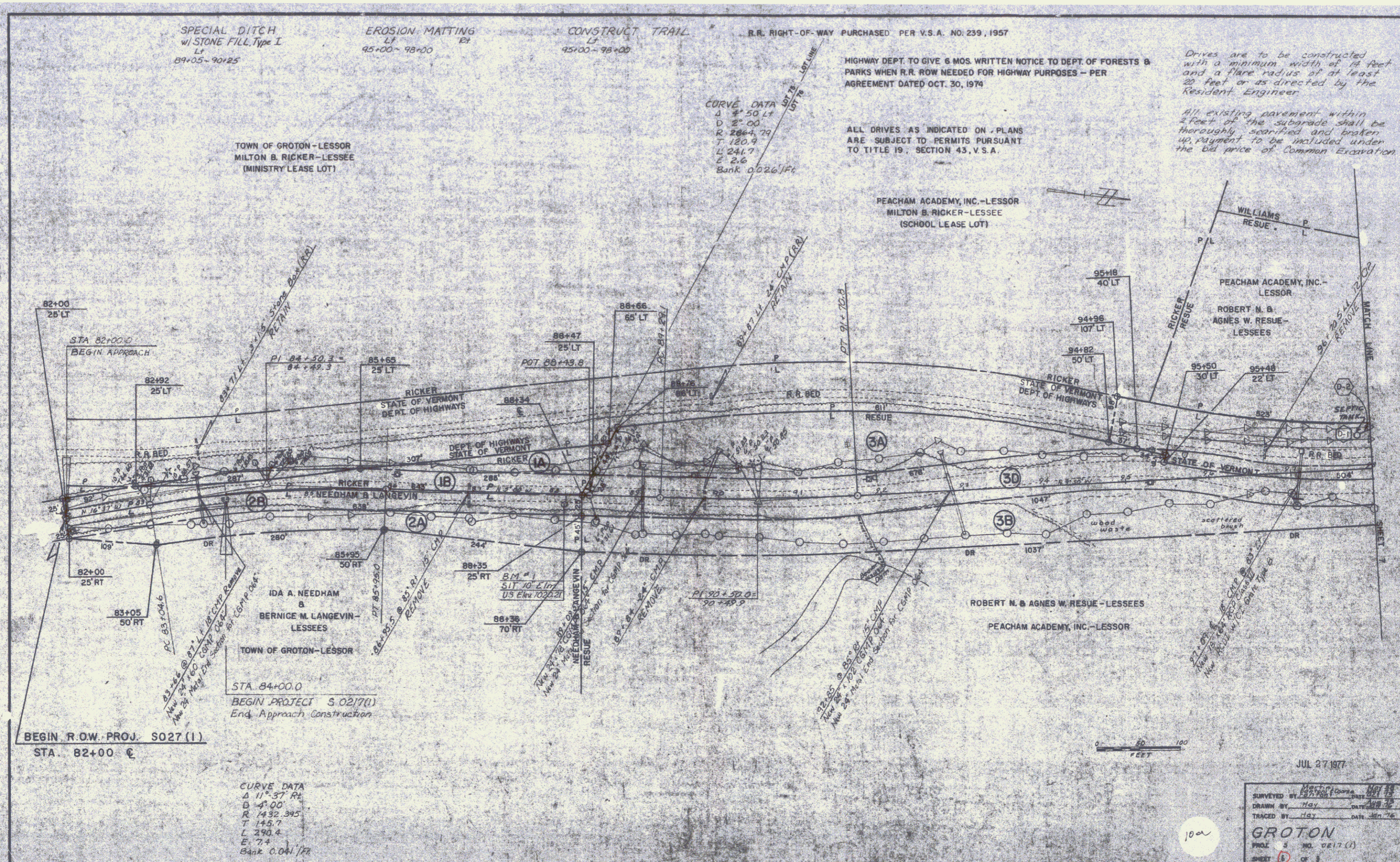

SURVEYED BY	W. J. H. HARRIS
DRAWN BY	May
TRACED BY	May
GROTON	
PROJ. S NO. 027(1)	
SHEET 5 OF 5	

6