

INDEX OF SHEETS

STATE OF VERMONT DEPARTMENT OF HIGHWAYS



FEDERAL AID SECONDARY

PROPOSED IMPROVEMENT

TOWN OF LOWELL

COUNTY OF ORLEANS

VERMONT ROUTE # 58

LOWELL-IRASBURG ROAD

BEGINNING AT A POINT APPROXIMATELY 1,603 MILES
EASTERLY OF THE INTERSECTION OF VT. RTE. 100 AND
VT. RTE. 58 AND EXTENDING EASTERLY 3.336 MILES.
LENGTH OF R.O.W. PROJECT = 17,764.80 FEET = 3.335 MILE
LENGTH OF ROADWAY = 17,614.80 FEET = 3.336 MILES
LENGTH OF PROJECT = 17,614.80 FEET = 3.336 MILES

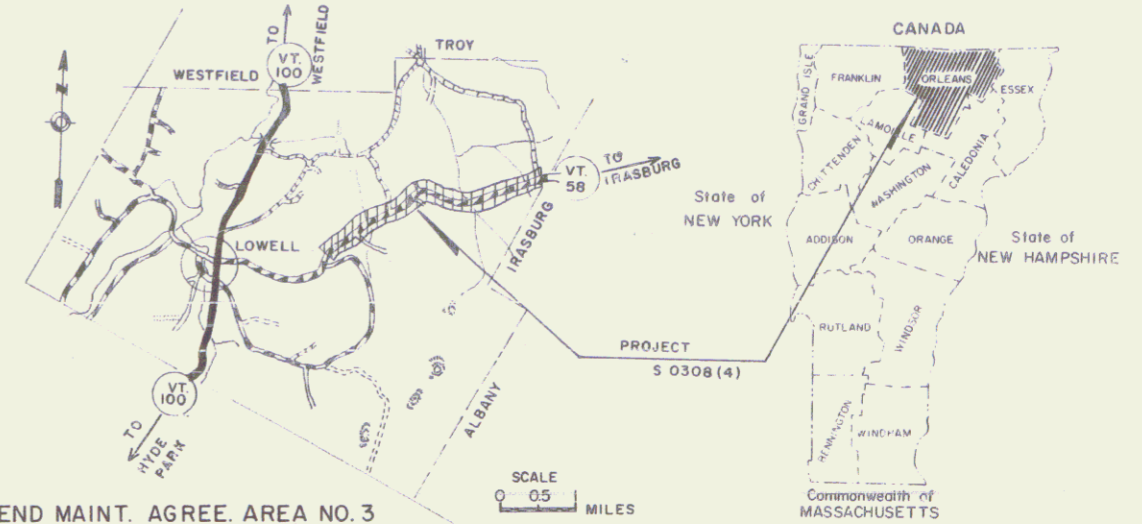

BEGIN R.O.W. PROJECT RS0308(4)
STA. 107+56.4=122+ 57.35 CL

END MAINT. AGREE. AREA NO.1
STA. 155+12 11' RT.

END MAINT. AGREE. AREA NO.3
STA. 198+70 11' RT.

END MAINT. AGREE. AREA NO.4
STA. 207+73 80' LT.

BEGIN RELINQUISHMENT NO. I
STA. 124+75 75' LT.

END RELINQUISHMENT NO. I
STA. 131+60 75' LT.

BEGIN MAINT. AGREE. AREA NO.2
STA. 179+45 11' RT.

END MAINT. AGREE. AREA NO.2
STA. 179+45 50' LT.

BEGIN MAINT. AGREE. AREA NO.4
STA. 207+73 11' LT.

END R.O.W. PROJECT RS0308(4)
STA. 300+50 40' LT.

BEGIN MAINT. AGREE. AREA NO.3
STA. 198+70 129' RT.

END PROJECT
S 0308(4)
MP 4.906

- CONVENTIONAL SIGNS
- COUNTY LINE
 - TOWN LINE
 - LIMITS OF ADJACENT
 - POINT OF ACCESS
 - FENCE LINE
 - STONE WALL
 - TRAFFIC WAY
 - GRASS RAIL
 - RAILROAD
 - SURVEY LINE
 - CULVERT
 - POWER POLE
 - TELEPHONE POLE
 - TREES
 - F.A. CANT. IDENTIFICATION SIGNS
 - PROPERTY LINE
 - R.O.W. TAKING LINE
 - SLOPE RIGHT
 - " CUT
 - TOP OF SLOPE

ELEVATION MARKS BASED ON USCS ELEVATION

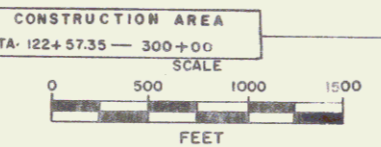

1975 ADT = 185
1995 ADT = 290
1995 DHV = 65
D = 55 %
T = 6 %
V = 40 M.P.H.

These plans are subject to such engineering changes as may be required by the Federal Highway Administration or the Chief Engineer. Construction is to be carried on in accordance with these plans and the Standard Specifications for Highway and Bridge Construction dated January 3, 1972 as approved by the Federal Highway Administration on December 28, 1971 for use on this project, including all subsequent revisions and such revised specifications and special provisions as are incorporated in these plans.

Pin # 76C065

APPROVED: *[Signature]*
ROW DIRECTOR

DATE: 8-22-75

SUBMITTED BY: *[Signature]*
CHIEF ENGINEER

APPROVED: *[Signature]* DATE: 3-21-75
CHIEF ENGINEER

DEPARTMENT OF TRANSPORTATION
FEDERAL HIGHWAY ADMINISTRATION

APPROVED: _____
DIVISION ENGINEER

LOWELL
RS 0308(4)

33 SHEETS

WATER ANALYSIS

PROJECT: LOWELL RS0308(4)

KEY NO.	PARCEL NO.	NAME	LOCATION			DESCRIPTION			SLEEVE ESTIMATE		REPLACEMENT WATER ESTIMATE		ENGINEERS & QUALITY REPORT		DISPOSITION		AGREEMENTS		REMARKS
			STATION	OFF-SET	LANDOWNER	SPRING	WELL	WATER-LINE	COST	DATE	COST	DATE	BY	DATE	SLEEVE,WELL,ETC.	DATE	SLEEVE,WELL,ETC.	DATE SIGNED	
W-1	3D	LeBlanc	161+85 RT. 163+70 LT.	—	—	—	—	1" Plastic	900	11-21-74	N/A	N/A	R. WELCH	12-16-74	Sleeve	9-23-75			
W-2	4B	GIGUERE	182+60 LT. 184+00 RT.	—	—	—	—	✓	1996	12-16-74			R. WELCH	12-16-74	Sleeve	9-23-75			
	4B		185+40	90' RT.	—	2' clay tile	—	—	—	—	N/A	N/A	—	—	—	—	—	—	
W-3	7	HOY	194+00	85' RT.	—	3' conc. tile 10' deep	—	—	N/A	—	N/A	—	R. WELCH	12-16-74	—	—	—	—	
W-4	36A	HILL	200+15	30' LT.	—	4'x4' wooden box 5' deep	—	—	—	3100	1-21-75	—	R. WELCH	1-21-75	Drilled Well	12-1-75			
	36A		200+15 LT. 200+27 LT.	—	—	—	—	✓	1000	1-21-75	—	—	—	—	—	—	—	—	
W-5	13A	STOCKWELL	223+75	300' RT.	—	✓	—	—	—	—	N/A	1-21-75	R. WELCH	1-21-75	—	—	—	—	
	13A		223+20 LT. 223+30 RT.	—	—	—	—	✓	570	11-21-74	—	—	—	—	Sleeve	9-23-75			
W-6	20	JARVIS	244+15 RT. 249+60 LT.	—	—	—	—	✓	1144 3175	11-25-74	3800	1-21-75	R. WELCH	1-21-75	Sleeve	9-23-75			
W-7	18	LAMPHERE	N/A	N/A	—	✓	—	—	N/A	—	N/A	—	—	—	—	—	—	—	

PROJECT LOWELL
 NUMBER RS0308 (4)
 SUPPLEMENTAL SHEET NO. 1A of 1

D-8
2

SEED, Item 651.10				
% Wt.	Lbs./A	Name	Pur. %	Germ. %
41.67	25	Creeping Red Fescue	98	85
25.00	15	Alfalfa	99	85
8.33	5	Red Top	92	85
16.67	10	Perennial Rye Grass	95	90
8.33	5	Birdfoot Trefoil	98	80
100.00	60	(Var. Empire)		

The seed mixture shall not have a weed content exceeding 0.40% by weight and shall be free from all noxious weed seed.

Wood Marker Posts, Item 619.15, to be placed as directed by the engineer.

Fertilizer, Item 651.15, to use formula 10-20-10 with seed. Item 651.10 applied at the rate of 500 lbs per acre.

Agricultural Limestone, Item 651.20, to be applied at the rate of 2 tons per acre, or as directed by the engineer.

Hay Mulch, Item 651.25, to be placed on all earth slopes at the rate of 2 tons per acre.

Topsoil, Item 653.10, to be used with Item 651.10 in residential areas as directed by the engineer.

See Standard Sheet B-5 for typical slope rounding.

See Standard Sheet D-2 for pay limits of Sand Borrow when used in conjunction with underdrain.

VT. RTE. 58 TYPICAL SECTIONS

- 2" Bituminous Concrete Pavement, Item 406.25 (2-1" Courses) (Permissible Tolerance 1/4")
- 18" Sub-base of Gravel, Item 301.15 (Permissible Tolerance 1")
- Shoulders: In areas with 5% grade and over shoulders will be paved with 1" of Bituminous Concrete Pavement Item 406.25 (Permissible Tolerance 1/4") To be placed as shown on plans or as directed by the engineer.
- 6"-12" Granular Borrow, Item 203.32 (In Fill) (Permissible Tolerance 1") } To be placed as shown on plans
- 12"-24" Sand Borrow, Item 203.31 (In Cut) (Permissible Tolerance 1") } or as directed by the engineer.

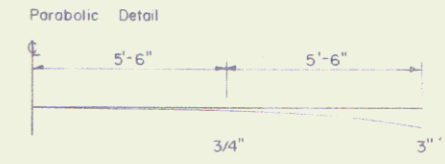

Permissible tolerances in parenthesis apply to thickness only.

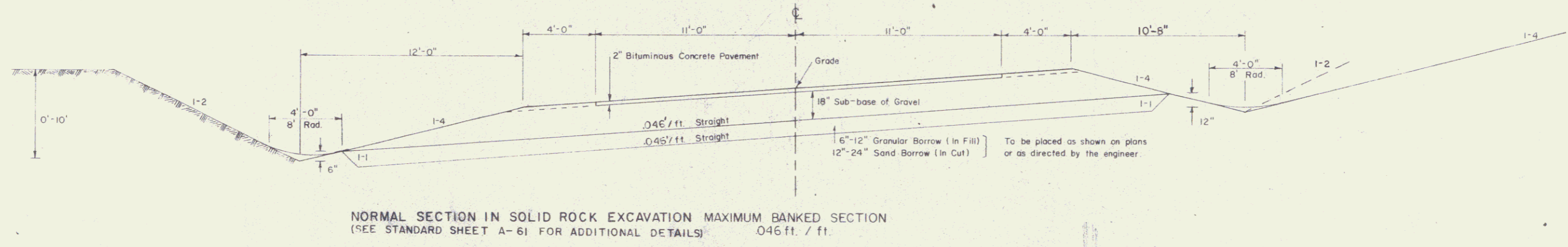
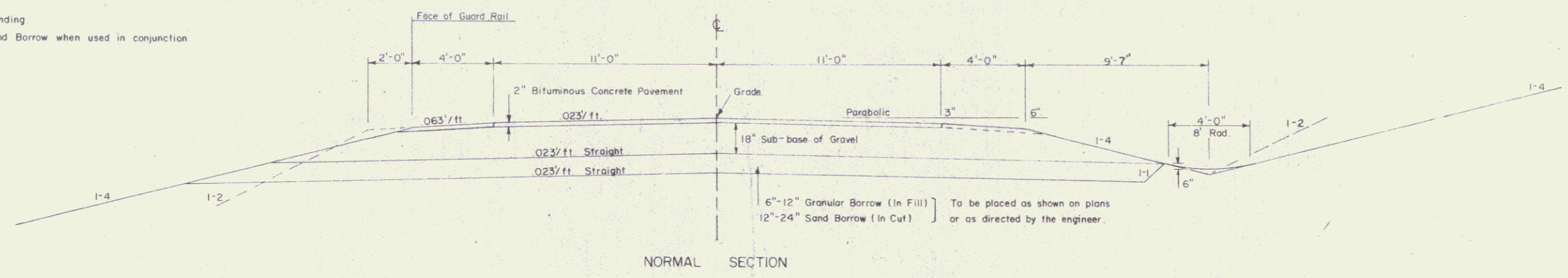

SURVEYED BY: _____ DATE: 1/74

DRAWN BY: SRS DATE: 4/74

TRACED BY: SRS DATE: 4/74

LOWELL

PROJ. RS NO. 0308 (4)

SHEET 2 OF 33

STATE OF VERMONT
DEPARTMENT OF HIGHWAYS
RIGHT-OF-WAY PLANS
DETAIL SHEET

TABLE OF PROJECT PROPERTY ACQUISITION

PARCEL NO.	GRANTOR	SHEET NO.	BEGINNING STATION	ENDING STATION	TAKING	REM.	RIGHTS	TITLE TAKEN	DATE	TOWN OR CITY RECORDED	BK.	PG.	REMARKS
1 A	KOLVOORD, PHILIP A. DOLLIVER, RODNEY C.	19, 20	122+57.35 RT.	131+84 RT.	2.8 A±		SLOPE (T) (20 S.F.±) DRAINAGE (P)						
			124+00 RT. 123+00 RT. 122+57.35 RT. 125+51 LT.	131+84 RT. 130+95 LT.	10.17 A± 1.0 A±								
1 B		19, 20	122+57.35 LT.	131+84 LT.	0.8 A±		ALL R.T. & I.						HWY. EASE. VT. 58
				TOTAL	3.6 A±	11.17 A±							
2 A	SILVER, GEORGE F.	19	122+57.35 LT.	123+77 LT.	0.05 A±			WD	8-27-76	LOWELL	27	162	2250 S.F.±
2 B		20, 21	132+29 LT.	150+32 LT.	1.3 A±		DRIVE (T)						15' WIDE, GRAVEL, M.P. 0192 DRIVE RELEASE DATE: DRIVE PERMIT DATE: REFLECTS TAKING & REMAINDER ON LOWELL S 0308(2) PROJECT
			142+35 LT.	150+29 LT.	820.26 A±								
2 C		19-21	122+57.35 LT.	150+41 LT.	2.3 A±		ALL R.T. & I.						HWY. EASE. VT. 58
				TOTAL	3.65 A±	820.26 A±							
3 A	LEBLANC, REJEAN A. & RITA D.	20, 21	131+84 LT. 138+75 RT.	154+45 RT.	1.7 A±		DRIVE (T)						15' WIDE, GRAVEL, M.P. 0186 DRIVE RELEASE DATE: DRIVE PERMIT DATE:

CONTINUED

TABLE OF REVISIONS

REVISION NO.	SHEET NO.	DESCRIPTION OF REVISION	DATE	MADE BY	APPROVED BY
1	6, 18, 24, 25, 26, 28	C.O. # 2992, Parcel 6 W. Merritt - Due to sell off created new parcel no. 36 A & L Hill	9-15-75	JDP	T.P.M.
2	6, 18, 24, 25, 26	Parcel # 6A, C, 36A, B Corrected Pl. between Merritt and Hill changing take Per Change Order no. 3003	9-25-75	Pod S	W.E.B.
3	9, 28	Parcel # 15A deleted slope rights at sta. 229+72 = 230+10 Lt. by changing location of drive Per Change order # 2996	9-26-75	Pod S	T.P.M.
4	6, 18, 25	Deleted Parcel 36 B Hill & 6D Merritt Which was added to Parcel 6C. Also Parcel 6E became Parcel 6D Per Change Order # 3016	10/16/75	KDP	T.P.M.
5	16, 19 & 33	Miscellaneous changes on plans and added Ditch & Drainage (P) to detail sheet, Parcel # 6C Per Change Order # 3045	12-2-75	Pod S	T.P.M.
6	4	Parcel # 30 LeBlanc Added Sta. 164+05 Rt. "Small Dam" To Detail Sheet Per C.O. # 3100	7 April 76	KDP	T.P.M.
7	18	Parcel # 33 A & B Town Of Lowell Added (T) AFTER "CONST. APPROACHES" Per Change Order # 3103	12 April 76	KDP	T.P.M.
8	16, 31	Parcel # 26 Leslie Added Drive at sta. 271+90 Lt. Also Created Parcel # 30A (Royal 2 Per C.O. # 3155	28 June 76	KDP	T.P.M.
9	4, 5, 25, 24	Parcel # 4 Giguere Added Drives at sta. 176+00 Rt. & 187+00 Lt. Per C.O. # 3162	28 June 76	KDP	T.P.M.
10	10, 12, 29	Parcel # 16 Trimble Added Drive at sta. 242+50 Rt. Added new Parcel # 18C All R.T. & I. Right-of-Way (Lamphere) Per C.O. # 3169	12 July 76	KDP	
11	31	Parcel # 24 Wilson Added Drive At Sta 267+00 Lt. Per C.O. # 3187	8-13-76	KDP	T.P.M.
12	18, 25	PARCEL # 37 SHELTRA ADDED PER C.O. # 4007	9-6-76	P.J.H.	T.P.M.

MADE BY: NBB DATE: 8-6-75
CHECKED BY: _____ DATE: _____

DR RT - DRAINAGE RIGHT
DIT RT - DITCHING RIGHT
CH RT - CHANNEL RIGHT
DRIVE RT - DRIVE RIGHT
CUL. RT - CULVERT RIGHT
(D) - DEMOLITION OR REMOVAL
(W) - WATER SOURCES

PRESENT R.O.W.
TAKING WITHOUT ACCESS
TAKING WITHOUT ACCESS ALONG PROPERTY LINES
TAKING WITH ACCESS
(P) - PERMANENT EASEMENT
(T) - TEMPORARY EASEMENT

LEGEND

SR - SR - SLOPE RIGHTS
P - P - PROPERTY LINE
-Δ- -Δ- -Δ- - TOP OF CUT
-O- -O- -O- - TOP OF SLOPE

APPROVED: [Signature] DATE: 8-21-75
CHIEF OF PLANS & TITLES

PROJECT: LOWELL
NO. RSO308 (4)
SHEET 3 OF 33

STATE OF VERMONT
DEPARTMENT OF HIGHWAYS
RIGHT-OF-WAY PLANS
DETAIL SHEET

TABLE OF PROJECT PROPERTY ACQUISITION

PARCEL NO.	GRANTOR	SHEET NO.	BEGINNING STATION	ENDING STATION	TAKING	REM.	RIGHTS	TITLE TAKEN	DATE	TOWN OR CITY RECORDED	BK.	PG.	REMARKS
3A	CONTINUED		147+25 RT.				DRIVE (T)						15' WIDE, GRAVEL, M.P. 0202 DRIVE RELEASE DATE: DRIVE PERMIT DATE: REMAINDER INCLUDES PARCEL NOT AFFECTED BY PROJECT
			131+84 RT.	168+65 RT.		317.3 A±							
3B		21,22	150+29 LT. 151+00 LT.	163+90 LT.		1.4 A±	DRIVE (T)						15' WIDE, GRAVEL, M.P. 0209 DRIVE RELEASE DATE: DRIVE PERMIT DATE: 20' WIDE, GRAVEL, M.P. 0231 & 0234 DRIVE RELEASE DATE: DRIVE PERMIT DATE:
			162+55 LT.	164+65 LT.			DRIVE (T)						
			164+40 LT. 164+65 LT. 150+29 LT.	165+20 LT. 171+26 LT.		149.6 A±	CHANNEL (P) (0.12 A±) CULVERT RT. (P)						CONST. & MAINT CULVERT & CATTLE PASS
3C		22	162+65 RT. 164+20 RT. 165+30 RT.	168+65 RT. 165+00 RT.		1.0 A±	CHANNEL (P) (0.35 A±) DRIVE (T)						15' WIDE, GRAVEL, M.P. 0236 DRIVE RELEASE DATE: DRIVE PERMIT DATE: SMALL DAM
			164+05 RT.										
3D		20-22	131+84 LT. 161+53 RT.	171+37 LT.		4.0 A±	ALL R.T.&I. DRIVE (T)						HWY. EASE. VT. 58 15' WIDE, GRAVEL, M.P. 0229 DRIVE RELEASE DATE: DRIVE PERMIT DATE: WATER LINE
			161+85 RT. ±	163+70 LT. ±			ALL R.T.&I.						
				TOTAL		8.1 A±	466.9 A±						
4A	GIGUERE, JR., RAYMOND C.	22-24	167+69 LT. 176+00 RT.	181+58 RT.		3.8 A±	DRIVE (T)	WD	9-3-76	LOWELL	27	165	15' WIDE, GRAVEL, M.P. 0256 DRIVE RELEASE DATE: DRIVE PERMIT DATE:
			168+65 RT.	190+15 RT.		41.2 A±							

TABLE OF REVISIONS

REVISION NO.	SHEET NO.	DESCRIPTION OF REVISION	DATE	MADE BY	APPROVED BY

MADE BY: NBB DATE: 8-8-75
CHECKED BY: _____ DATE: _____

DR RT - DRAINAGE RIGHT
DIT RT - DITCHING RIGHT
CH RT - CHANNEL RIGHT
DRIVE RT - DRIVE RIGHT
CUL RT - CULVERT RIGHT
ⓓ - DEMOLITION OR REMOVAL
Ⓜ - WATER SOURCES

----- PRESENT R.O.W.
/// - - - - - TAKING WITHOUT ACCESS
/// P - - - - - TAKING WITHOUT ACCESS ALONG PROPERTY LINES
--- L --- TAKING WITH ACCESS
(P) PERMANENT EASEMENT
(T) TEMPORARY EASEMENT

LEGEND

SR - - - - - SR SLOPE RIGHTS
P - - - - - P PROPERTY LINE
- Δ - - - - - Δ TOP OF CUT
- ○ - - - - - ○ TOE OF SLOPE

APPROVED: Thomas H. Mason DATE: 8-21-75
CHIEF OF PLANS & TITLES

PROJECT LOWELL
NO. RSO 308 (4)
SHEET 4 OF 33

STATE OF VERMONT
DEPARTMENT OF HIGHWAYS
RIGHT-OF-WAY PLANS
DETAIL SHEET

TABLE OF PROJECT PROPERTY ACQUISITION

PARCEL NO.	GRANTOR	SHEET NO.	BEGINNING STATION	ENDING STATION	TAKING	REM.	RIGHTS	TITLE TAKEN	DATE	TOWN OR CITY RECORDED	BK.	PG.	REMARKS
4B		24	179+72 LT. 182+30 LT.	189+98 LT.	1.2 A±		DRIVE (T)						15' WIDE, GRAVEL, M.P. 0268 DRIVE RELEASE DATE: DRIVE PERMIT DATE: FOUNDATION WATER LINE
			182+50 LT. 182+60 LT.± 187+00 LT.	184+00 RT.±			ALL R.T.&I. ALL R.T.&I. DRIVE (T)						15' WIDE, GRAVEL, M.P. 0276 DRIVE RELEASE DATE: DRIVE PERMIT DATE:
			179+72 LT.	189+76 LT.	12.8 A±								
4C		22-24	167+51 LT. 183+75 RT.	190+15 RT.	2.0 A±		ALL R.T.&I. DRIVE (T)					HWY. EASE. VT. 58 15' WIDE, GRAVEL, M.P. 0270 DRIVE RELEASE DATE: DRIVE PERMIT DATE:	
4D		24	179+44 LT.	179+72 LT.	0.01 A±		ALL R.T.&I.						HWY. EASE. T.H. 42-635 S.F.±
				TOTAL	7.01 A±	54.0 A±							
5A	DIORIO, MICHAEL J. & MARGARET A.	24	178+40 LT.	179+22 LT.	0.02 A±			WD	7-7-76	LOWELL	27	103	700 S.F.±
5B		22-24	171+26 LT. 171+26 LT.	179+45 LT. 179+22 LT.	0.5 A±	22.47 A±	ALL R.T.&I.						HWY. EASE. VT. 58
5C		24	179+22 LT.	179+45 LT.	0.01 A±		ALL R.T.&I.						HWY. EASE. T.H. 42-460 S.F.±
				TOTAL	0.53 A±	22.47 A±							

TABLE OF REVISIONS

REVISION NO.	SHEET NO.	DESCRIPTION OF REVISION	DATE	MADE BY	APPROVED BY

MADE BY: NBB DATE 8-7-75
CHECKED BY: _____ DATE _____

DR. RT. - DRAINAGE RIGHT
DIT. RT. - DITCHING RIGHT
CH. RT. - CHANNEL RIGHT
DRIVE RT. - DRIVE RIGHT
CUL. RT. - CULVERT RIGHT
ⓓ - DEMOLITION OR REMOVAL
Ⓜ - WATER SOURCES

PRESENT R.O.W.
- - - - - TAKING WITHOUT ACCESS
- - - - - TAKING WITHOUT ACCESS ALONG PROPERTY LINES
- - - - - TAKING WITH ACCESS
(P) PERMANENT EASEMENT
(T) TEMPORARY EASEMENT

LEGEND

SR - SR SLOPE RIGHTS
P - P PROPERTY LINE
△ - △ TOP OF CUT
○ - ○ TOP OF SLOPE

APPROVED Thomas V. Noyes DATE 8-21-75
CHIEF OF PLANS & TITLES

PROJECT LOWELL
NO. RS0308(4)
SHEET 5 OF 33

STATE OF VERMONT
DEPARTMENT OF HIGHWAYS
RIGHT-OF-WAY PLANS
DETAIL SHEET

TABLE OF PROJECT PROPERTY ACQUISITION

PARCEL NO.	GRANTOR	SHEET NO.	BEGINNING STATION	ENDING STATION	TAKING	REM	RIGHTS	TITLE TAKEN	DATE	TOWN OR CITY RECORDED	BK.	PG.	REMARKS
6A	MERRITT, WILLIAM H.	24-25	189+76 LT. 189+76 LT. 192+00 LT. 197+00 LT.	199+48 RT. 192+00 LT.	1.78 A±		SLOPE (T) (0.04 A±) DRAINAGE (P) DRIVE (T)	WD	8-13-76	LOWELL	27	144	1775 S.F.± 15' WIDE, GRAVEL, M.P. 0295 DRIVE RELEASE DATE: DRIVE PERMIT DATE:
			197+70 LT. 189+76 LT.	199+14 LT.	264.11 A±		CULVERT, DITCH & DRAINAGE (P)						
6B		26	203+28 LT.	204+00 LT.	0.01 A±								265 S.F.±
6C		24-26 26	189+98 LT. 205+50 LT.	207+73 LT.	1.10 A±		ALL R.T. & I DITCH & DRAINAGE (P)						HWY. EASE. VT. 58
			232+30 RT.				ALL R.T. & I						RIGHT-OF-WAY
				TOTAL	2.89 A±	264.11 A±							
7A	HOY, HOWARD K. & RUBY M.	24-25	191+00 RT. 192+40 RT. 193+43 RT.	193+76 RT. 193+43 RT.	0.07 A±		SLOPE (T) (400 S.F.±) DRIVE (T)	WD	6-16-76	LOWELL	27	80	2925 S.F.± 15' WIDE, GRAVEL, M.P. 0289 DRIVE RELEASE DATE: DRIVE PERMIT DATE:
			190+15 RT.	196+55 RT.	1.53 A±								
7B		24-25	190+05 RT.	196+55 RT.	0.4 A±		ALL R.T. & I.						HWY. EASE. VT. 58
							TOTAL	0.47 A±	1.53 A±				

TABLE OF REVISIONS

REVISION NO.	SHEET NO.	DESCRIPTION OF REVISION	DATE	MADE BY	APPROVED BY

MADE BY: NBB DATE: 8-7-75
CHECKED BY: _____ DATE: _____

DR. RT - DRAINAGE RIGHT
DIT RT - DITCHING RIGHT
CH. RT - CHANNEL RIGHT
DRIVE RT - DRIVE RIGHT
CUL. RT - CULVERT RIGHT
⊖ - DEMOLITION OR REMOVAL
⊠ - WATER SOURCES

PRESENT R.O.W.
/// - /// TAKING WITHOUT ACCESS
P - L - L TAKING WITHOUT ACCESS ALONG PROPERTY LINES
- - - TAKING WITH ACCESS
(P) PERMANENT EASEMENT
(T) TEMPORARY EASEMENT

LEGEND

SR - SR SLOPE RIGHTS
P - P PROPERTY LINE
△ - △ TOP OF CUT
○ - ○ TOE OF SLOPE

APPROVED Thomas V. Moore DATE 8-21-75
CHIEF OF PLANS & TITLES

PROJECT LOWELL
NO. RS0308 (4)
SHEET (8) OF 33

STATE OF VERMONT
DEPARTMENT OF HIGHWAYS
RIGHT-OF-WAY PLANS
DETAIL SHEET

TABLE OF PROJECT PROPERTY ACQUISITION

PARCEL NO.	GRANTOR	SHEET NO.	BEGINNING STATION	ENDING STATION	TAKING	REM.	RIGHTS	TITLE TAKEN	DATE	TOWN OR CITY RECORDED	BK.	PG.	REMARKS
8 A	KARPOVICH, SERGE & MARGARET	25, 26, 28	201+18 RT.	232+14 RT.	4.0 A±		DRIVE (T)						15' WIDE, GRAVEL, M.P. 0327 DRIVE RELEASE DATE: DRIVE PERMIT DATE: 15' WIDE, GRAVEL, M.P. 0339 DRIVE RELEASE DATE: DRIVE PERMIT DATE:
			213+60 RT.				DRIVE (T)						
			220+25 RT.										
			196+55 RT.	232+12 RT.		173.8 A±							
8 B		25, 26, 28	196+55 RT.	232+16 C	2.2 A±		ALL R.T. & I.						HWY. EASE. VT. 58
			TOTAL		6.2 A±	173.8 A±							
9	HARROP, THOMAS F. & RUTH T.	26	207+73 LT.	211+57 LT.	0.28 A±		ALL R.T. & I.	WD	7-10-76	LOWELL	27	109	HWY. EASE. VT. 58
			207+98 LT.	211+57 LT.		8.92 A±							
			TOTAL		0.28 A±	8.92 A±							
10	ROSS, KATHERINE L.	26	211+35 LT.	215+27 LT.	0.26 A±		ALL R.T. & I.						HWY. EASE. VT. 58
			215+15 LT.	215+33 LT.		8.74 A±		SLOPE (T) (20 S.F.±)					
			211+57 LT.	215+33 LT.									
			TOTAL		0.26 A±	8.74 A±							

TABLE OF REVISIONS

REVISION NO.	SHEET NO.	DESCRIPTION OF REVISION	DATE	MADE BY	APPROVED BY

MADE BY: NBB DATE: 8-8-75
CHECKED BY: DATE:

- DR RT - DRAINAGE RIGHT
- DIT RT - DITCHING RIGHT
- CH RT - CHANNEL RIGHT
- DRIVE RT - DRIVE RIGHT
- CUL RT - CULVERT RIGHT
- (D) - DEMOLITION OR REMOVAL
- (W) - WATER SOURCES
- PRESENT R.O.W.
- TAKING WITHOUT ACCESS
- P --- TAKING WITHOUT ACCESS ALONG PROPERTY LINES
- TAKING WITH ACCESS
- (P) - PERMANENT EASEMENT
- (T) - TEMPORARY EASEMENT

- LEGEND
- SR - SR - SLOPE RIGHTS
 - P - P - PROPERTY LINE
 - △ - △ - TOP OF CUT
 - - ○ - TOE OF SLOPE

APPROVED: *Thomas P. Mason* DATE: 8-21-75
CHIEF OF PLANS, & TITLES

PROJECT: LOWELL
NO. RS0308 (4)
SHEET 7 OF 33

STATE OF VERMONT
DEPARTMENT OF HIGHWAYS
RIGHT-OF-WAY PLANS
DETAIL SHEET

TABLE OF PROJECT PROPERTY ACQUISITION

PARCEL NO.	GRANTOR	SHEET NO.	BEGINNING STATION	ENDING STATION	TAKING	REM.	RIGHTS	TITLE TAKEN	DATE	TOWN OR CITY RECORDED	BK.	PG.	REMARKS
11A	COSTAS, EUGENE G. & DOROTHY M.	26	215+27 LT. 215+33 LT.	218+35 LT. 218+35 LT.	0.18 A± 6.12 A±			WD	7-2-76	LOWELL	27	101	
11B		26	215+18 LT.	218+29 LT.	0.2 A±		ALL R.T.&I.						HWY. EASE. VT. 58
				TOTAL	0.38 A±	6.12 A±							
12A	PERLOW, MARK	26, 28	218+28 LT. 218+53 LT. 221+00 LT. 218+35 LT.	221+21 LT. 221+21 LT.	0.18 A± 7.44 A±		DITCH (P) DITCH (P)	WD	3-15-77	LOWELL	27	253	
12B		26, 28	218+25 LT.	221+15 LT.	0.18 A±		ALL R.T.&I.						HWY. EASE. VT. 58
				TOTAL	0.36 A±	7.44 A±							
13A	STOCKWELL, EARL	28	221+15 LT. 223+20 LT.± 223+40 LT.	223+97 LT. 223+30 RT.±	0.04 A±		ALL R.T.&I. DRIVE (T)	WD	7-7-76	LOWELL	27	105	1700 S.F.± WATER LINE 15' WIDE, GRAVEL, M.P. 0345 DRIVE RELEASE DATE: DRIVE PERMIT DATE:
			221+17 LT.	223+98 LT.	0.68 A±								
13B		28	221+06 LT.	223+96 LT.	0.18 A±		ALL R.T.&I.						HWY. EASE. VT. 58
				TOTAL	0.22 A±	0.68 A±							

TABLE OF REVISIONS

REVISION NO.	SHEET NO.	DESCRIPTION OF REVISION	DATE	MADE BY	APPROVED BY

MADE BY: NBB DATE: 8-8-75
CHECKED BY: _____ DATE: _____

DR RT - DRAINAGE RIGHT
DIT RT - DITCHING RIGHT
CH RT - CHANNEL RIGHT
DRIVE RT - DRIVE RIGHT
CUL RT - CULVERT RIGHT
⊖ - DEMOLITION OR REMOVAL
W - WATER SOURCES

PRESENT R.O.W.
/// - TAKING WITHOUT ACCESS
P L - TAKING WITHOUT ACCESS ALONG PROPERTY LINES
- - - - - TAKING WITH ACCESS
(P) - PERMANENT EASEMENT
(T) - TEMPORARY EASEMENT

LEGEND

SR - SLOPE RIGHTS
P L - PROPERTY LINE
△ - TOP OF CUT
○ - TOP OF SLOPE

APPROVED: Thomas J. May DATE: 8-21-75
CHIEF OF PLANS & TITLES

PROJECT LOWELL
NO. RS0308 (4)
SHEET 8 OF 33

STATE OF VERMONT
DEPARTMENT OF HIGHWAYS
RIGHT-OF-WAY PLANS
DETAIL SHEET

TABLE OF PROJECT PROPERTY ACQUISITION

PARCEL NO.	GRANTOR	SHEET NO.	BEGINNING STATION	ENDING STATION	TAKING	REM.	RIGHTS	TITLE TAKEN	DATE	TOWN OR CITY RECORDED	BK.	PG.	REMARKS	
14 A	ZYDEK, HERBERT & HEIDELINDE H & W	28	223+96 LT.	229+72 LT.	0.35 A±		DITCH & DRAINAGE (P) DRAINAGE (P) DRIVE (T)						15' WIDE, GRAVEL, M.P. 0357 DRIVE RELEASE DATE: DRIVE PERMIT DATE:	
			224+50 LT. 228+00 LT. 229+60 LT.											
14 B		28	223+98 LT.	229+72 LT.		13.25 A±								
			223+94 CL	229+69 LT.	0.40 A±		ALL R.T. & I.						HWY. EASEMENT VT. RTE. 58	
			TOTAL		0.75 A±	13.25 A±								
15 A	MEYER, SYLVIA B	28	229+69 LT.	234+20 LT.	0.26 A±		DITCH (P)							
			232+00 LT.	232+15 LT.										
			229+72 LT.	234+20 LT.		8.16 A±								
15 B		28	229+66 CL	234+16 LT.	0.28 A±		ALL R.T. & I.						HWY. EASEMENT VT. RTE. 58	
			TOTAL		0.54 A±	8.16 A±								

TABLE OF REVISIONS

REVISION NO.	SHEET NO.	DESCRIPTION OF REVISION	DATE	MADE BY	APPROVED BY

MADE BY: KDP DATE: 8-11-75
CHECKED BY: _____ DATE: _____

DR RT - DRAINAGE RIGHT
DIT RT - DITCHING RIGHT
CH RT - CHANNEL RIGHT
DRIVE RT - DRIVE RIGHT
CUL RT - CULVERT RIGHT
ⓓ - DEMOLITION OR REMOVAL
Ⓦ - WATER SOURCES

PRESENT R.O.W.
// - // - // - TAKING WITHOUT ACCESS
// - P - // - TAKING WITHOUT ACCESS ALONG PROPERTY LINES
// - // - // - TAKING WITH ACCESS
(P) - PERMANENT EASEMENT
(T) - TEMPORARY EASEMENT

LEGEND
SR - SR - SLOPE RIGHTS
P - P - PROPERTY LINE
△ - △ - △ - TOP OF CUT
○ - ○ - ○ - TOE OF SLOPE

APPROVED Thomas P. Mayo DATE 8-21-75
CHIEF OF PLANS & TITLES

PROJECT LOWELL
NO. RS0308 (4)
SHEET 9 OF 33

STATE OF VERMONT
DEPARTMENT OF HIGHWAYS
RIGHT-OF-WAY PLANS
DETAIL SHEET

TABLE OF PROJECT PROPERTY ACQUISITION

PARCEL NO.	GRANTOR	SHEET NO.	BEGINNING STATION	ENDING STATION	TAKING	REM	RIGHTS	TITLE TAKEN	DATE	TOWN OR CITY RECORDED	BK.	PG.	REMARKS	
16 A	TRIMBLE, THEODORE R.	28,29	232+12 RT.	243+73 RT.	1.10 A±		DRIVE (T)						12' WIDE, GRAVEL, M.P. 0362 DRIVE RELEASE DATE: DRIVE PERMIT DATE:	
			232+30 RT.					DRIVE (T)						15' WIDE, GRAVEL, M.P. 0381 DRIVE RELEASE DATE: DRIVE PERMIT DATE:
			242+50 RT.											
			232+12 RT.	275+45 RT.		199.20 A±								
16 B		30,31	250+13 RT.	275+45 RT.	1.50 A±		DRIVE (T)						12' WIDE, GRAVEL, M.P. 0396 DRIVE RELEASE DATE: DRIVE PERMIT DATE:	
			250+25 RT.											
			253+80 RT.	254+70 RT.				DITCH (P)						
			257+60 RT.	258+50 RT.				DITCH (P)						
			261+15 RT.	261+90 RT.				DITCH (P)						
			265+40 RT.	265+60 RT.				DITCH (P)						
			267+55 RT.			DRIVE (T)							12' WIDE, GRAVEL, M.P. 0429 DRIVE RELEASE DATE: DRIVE PERMIT DATE:	
			274+63 RT.			DRIVE (T)							15' WIDE, GRAVEL, M.P. 0442 DRIVE RELEASE DATE: DRIVE PERMIT DATE:	
			270+50 RT.				DITCH (P)							
16 C		28,29	232+14 RT.	243+68 RT.	0.70 A±		ALL R.T. & I.						HWY EASEMENT VT. RTE. 58	
16 D		30,31	250+13 LT.	275+23 RT.	1.50 A±		ALL R.T. & I.						HWY EASEMENT VT. RTE. 58	
				TOTAL	4.80 A±	199.20 A±								

TABLE OF REVISIONS

REVISION NO.	SHEET NO.	DESCRIPTION OF REVISION	DATE	MADE BY	APPROVED BY

MADE BY: KDP DATE: 8-12-75
CHECKED BY: DATE:

DR RT - DRAINAGE RIGHT
DIT RT - DITCHING RIGHT
CH RT - CHANNEL RIGHT
DRIVE RT - DRIVE RIGHT
CUL RT - CULVERT RIGHT
(D) - DEMOLITION OR REMOVAL
(W) - WATER SOURCES

PRESENT R.O.W.
// // // TAKING WITHOUT ACCESS
// P // L // TAKING WITHOUT ACCESS ALONG PROPERTY LINES
// // // TAKING WITH ACCESS
(P) PERMANENT EASEMENT
(T) TEMPORARY EASEMENT

LEGEND
SR SR SLOPE RIGHTS
P L PROPERTY LINE
-Δ-Δ-Δ- TOP OF CUT
-O-O-O- TOP OF SLOPE

APPROVED: *Thomas V. Bass* DATE: 8-21-75
CHIEF OF PLANS & TITLES

PROJECT: LOWELL
No. RSO308 (4)
SHEET 10 OF 33

STATE OF VERMONT
DEPARTMENT OF HIGHWAYS
RIGHT-OF-WAY PLANS
DETAIL SHEET

TABLE OF PROJECT PROPERTY ACQUISITION

PARCEL NO.	GRANTOR	SHEET NO.	BEGINNING STATION	ENDING STATION	TAKING	REM.	RIGHTS	TITLE TAKEN	DATE	TOWN OR CITY RECORDED	BK.	PG.	REMARKS
17 A	PIECHOTA, EDITH P.	28, 29	234+16 LT.	245+15 LT.	0.60 A±		CULVERT & DITCH (P) CHANNEL (0.16A±) (P)						
			236+45 LT. 242+80 LT.	236+60 LT. 244+00 LT.									
			234+20 LT.	245+12 LT.	18.80 A±								
17 B		30, 31	261+66 LT.	266+25 LT.	0.30 A±		CULVERT & DITCH (P)						
			265+40 LT.	265+60 LT.									
			261+66 LT.	266+25 LT.	10.34 A±								
17 C		28, 29	234+11 CL	245+15 RT.	0.70 A±		ALL R.T. & I.						HWY. EASEMENT VT. RTE. 58
17 D		30, 31	261+66 CL	266+25 LT.	0.26 A±		ALL R.T. & I.						HWY. EASEMENT VT. RTE. 58
			TOTAL		1.86 A±	29.14 A±							

TABLE OF REVISIONS

REVISION NO.	SHEET NO.	DESCRIPTION OF REVISION	DATE	MADE BY	APPROVED BY

MADE BY: KDP DATE: 8-12-75
 CHECKED BY: DATE:
 DR RT - DRAINAGE RIGHT
 DIT RT - DITCHING RIGHT
 CH RT - CHANNEL RIGHT
 DRIVE RT - DRIVE RIGHT
 CUL RT - CULVERT RIGHT
 (D) - DEMOLITION OR REMOVAL
 (W) - WATER SOURCES

PRESENT R.O.W.
 // - // - TAKING WITHOUT ACCESS
 // - P - // - TAKING WITHOUT ACCESS ALONG PROPERTY LINES
 - - - - - TAKING WITH ACCESS
 (P) - PERMANENT EASEMENT
 (T) - TEMPORARY EASEMENT

LEGEND
 SR - SR - SLOPE RIGHTS
 P - P - PROPERTY LINE
 - Δ - Δ - TOP OF CUT
 - O - O - TOP OF SLOPE

APPROVED: *James P. Mason* DATE: 8-24-75
 CHIEF OF PLANS & TITLES

PROJECT: **LOWELL**
 NO. **RS0308 (4)**
 SHEET **11** OF **33** 12

STATE OF VERMONT
DEPARTMENT OF HIGHWAYS
RIGHT-OF-WAY PLANS
DETAIL SHEET

TABLE OF PROJECT PROPERTY ACQUISITION

PARCEL NO.	GRANTOR	SHEET NO.	BEGINNING STATION	ENDING STATION	TAKING	REM.	RIGHTS	TITLE TAKEN	DATE	TOWN OR CITY RECORDED	BK.	PG.	REMARKS
18 A	LAMPHERE, GEORGE A. & PEARL H. H & W	29,30	243+68 RT.	250+13 RT.	0.22 Ac		SLOPE (130 S.F.) (T) CHANNEL (0.18 Ac) (P) DRIVE (T)						15' WIDE, GRAVEL, M.P. 0389 DRIVE RELEASE DATE: DRIVE PERMIT DATE:
			243+73 RT.	244+20 RT.									
			244+20 RT.	245+40 RT.									
			246+55 RT.										
			246+80 RT.	247+25 RT.			CULVERT & DITCH (P)						
			243+73 RT.	250+13 RT.	4.88 Ac								
18 B		29,30	243+62 RT.	250+13 LT.	0.40 Ac		ALL R.T.&I.						HWY. EASEMENT VT. RTE. 58
18 C		29	242+50 RT.±				ALL R.T.&I.						RIGHT - OF - WAY
				TOTAL	0.62 Ac	4.88 Ac							
19 A	GREGO, FRANK & NICHOLAS	29	245+12 LT. 246+12 LT.	248+26 LT.	0.20 Ac		DRAINAGE (P)						
			245+12 RT.	248+26 LT.	9.70 Ac								
19 B		29	245+15 RT.	248+26 LT.	0.20 Ac		ALL R.T.&I.						HWY. EASEMENT VT. RTE. 58
				TOTAL	0.40 Ac	9.70 Ac							

TABLE OF REVISIONS

REVISION NO.	SHEET NO.	DESCRIPTION OF REVISION	DATE	MADE BY	APPROVED BY

MADE BY: KDP DATE: 8-12-75
 CHECKED BY: _____ DATE: _____
 DR RT - DRAINAGE RIGHT
 DIT RT - DITCHING RIGHT
 CH RT - CHANNEL RIGHT
 DRIVE RT - DRIVE RIGHT
 CUL RT - CULVERT RIGHT
 (D) - DEMOLITION OR REMOVAL
 (W) - WATER SOURCES

PRESENT R.O.W.
 // // // TAKING WITHOUT ACCESS
 // P // L // TAKING WITHOUT ACCESS ALONG PROPERTY LINES
 // // // TAKING WITH ACCESS
 (P) PERMANENT EASEMENT
 (T) TEMPORARY EASEMENT

LEGEND
 SR SR SLOPE RIGHTS
 P L PROPERTY LINE
 -Δ-Δ- TOP OF CUT
 -O-O-O- TOP OF SLOPE

APPROVED: [Signature] DATE: 8-21-75
 CHIEF OF PLANS & TITLES

PROJECT LOWELL
 No. RS0308 (4)
 SHEET 12 OF 33

STATE OF VERMONT
DEPARTMENT OF HIGHWAYS
RIGHT-OF-WAY PLANS
DETAIL SHEET

TABLE OF PROJECT PROPERTY ACQUISITION

PARCEL NO.	GRANTOR	SHEET NO.	BEGINNING STATION	ENDING STATION	TAKING	REM.	RIGHTS	TITLE TAKEN	DATE	TOWN OR CITY RECORDED	BK.	PG.	REMARKS
20 A	JARVIS, FRANCIS L. & DEBORAH H. H & W	29, 30	248+26 LT. 244+15± RT. 251+53 LT.	253+97 LT. 249+60± LT.	0.35 A±		ALL R.T.&I. DRIVE (T)	WD	7-27-76	LOWELL	27	134	WATERLINE 15' WIDE, GRAVEL, M.P. 0399 DRIVE RELEASE DATE: DRIVE PERMIT DATE:
			248+26 LT.	253+84 LT.		2.35 A±							
20 B		29, 30	248+26 LT.	254+08 LT.	0.30 A±		ALL R.T.&I.						HWY. EASEMENT VT. RTE. 58
				TOTAL	0.65 A±	2.35 A±							
21 A	SELTZ, WILLIAM	30	253+84 LT. 253+90 LT.	257+29 LT. 254+10 LT.	0.22 A±		DRAINAGE, CULVERT & DITCH (P)	WD	7-27-76	LOWELL	27	133	
			253+84 LT.	257+29 LT.		4.50 A±							
21 B		30	253+97 LT.	257+29 LT.	0.18 A±		ALL R.T.&I.						HWY. EASEMENT VT. RTE. 58
				TOTAL	0.40 A±	4.50 A±							

TABLE OF REVISIONS

REVISION NO.	SHEET NO.	DESCRIPTION OF REVISION	DATE	MADE BY	APPROVED BY

MADE BY: KDP DATE: 8-12-75
 CHECKED BY: _____ DATE: _____
 DR. RT. - DRAINAGE RIGHT
 DIT. RT. - DITCHING RIGHT
 CH. RT. - CHANNEL RIGHT
 DRIVE RT. - DRIVE RIGHT
 CUL. RT. - CULVERT RIGHT
 (D) - DEMOLITION OR REMOVAL
 (W) - WATER SOURCES

PRESENT R.O.W.
 --- TAKING WITHOUT ACCESS
 --- TAKING WITHOUT ACCESS ALONG PROPERTY LINES
 --- TAKING WITH ACCESS
 (P) PERMANENT EASEMENT
 (T) TEMPORARY EASEMENT

LEGEND
 SR - SR - SLOPE RIGHTS
 P - P - PROPERTY LINE
 Δ - Δ - TOP OF CUT
 O - O - TOP OF SLOPE

APPROVED: Thomas V. Vines DATE: 8-21-75
 CHIEF OF PLANS & TITLES

PROJECT: LOWELL
 NO. RSO308 (4)
 SHEET 13 OF 33

STATE OF VERMONT
DEPARTMENT OF HIGHWAYS
RIGHT-OF-WAY PLANS
DETAIL SHEET

TABLE OF PROJECT PROPERTY ACQUISITION

PARCEL NO.	GRANTOR	SHEET NO.	BEGINNING STATION	ENDING STATION	TAKING	REM.	RIGHTS	TITLE TAKEN	DATE	TOWN OR CITY RECORDED	BK.	PG.	REMARKS
22 A	FRY, JOHN	30	257+29 LT. 257+53 LT.	257+79 LT.	0.03 A±		DRIVE (T)	WD	6-21-76	LOWELL	27	89	1250 S.F.± 12' WIDE, GRAVEL, M.P. 0410 DRIVE RELEASE DATE: DRIVE PERMIT DATE:
			257+29 LT.	257+79 LT.		24.24 A±							
22 B		30	257+27 CL	257+79 LT.	0.03 A±		ALL R.T. & I.						HWY. EASEMENT VT. RTE. 58 (1250 SF.±)
				TOTAL	0.06 A±	24.24 A±							
23 A	ELLIS, DONALD E. & KATHERINE H & W	30	257+79 LT. 257+90 LT. 261+40 LT.	261+66 LT. 258+10 LT. 261+60 LT.	0.22 A±		DRAINAGE, CULVERT & DITCH (P) DRAINAGE, CULVERT & DITCH (P)	WD	7-2-76	LOWELL	27	102	
			257+79 LT.	261+66 LT.		22.16 A±							
23 B		30	257+79 CL	261+66 LT.	0.22 A±		ALL R.T. & I.						HWY. EASEMENT VT. RTE. 58
				TOTAL	0.44 A±	22.16 A±							

TABLE OF REVISIONS

REVISION NO.	SHEET NO.	DESCRIPTION OF REVISION	DATE	MADE BY	APPROVED BY

MADE BY: KDP DATE: 8-12-75
 CHECKED BY: _____ DATE: _____

DR. RT. — DRAINAGE RIGHT
 DIT. RT. — DITCHING RIGHT
 CH. RT. — CHANNEL RIGHT
 DRIVE RT. — DRIVE RIGHT
 CUL. RT. — CULVERT RIGHT
 (D) — DEMOLITION OR REMOVAL
 (W) — WATER SOURCES
 PRESENT R.O.W.
 // — // — TAKING WITHOUT ACCESS
 // P — // — TAKING WITHOUT ACCESS ALONG PROPERTY LINES
 — — — — — TAKING WITH ACCESS
 (P) — PERMANENT EASEMENT
 (T) — TEMPORARY EASEMENT
 SR — SR — SLOPE RIGHTS
 P — P — PROPERTY LINE
 — Δ — Δ — TOP OF CUT
 — O — O — TOE OF SLOPE

APPROVED: [Signature] DATE: 8-26-75
 CHIEF OF PLANS & TITLES

PROJECT LOWELL
 NO. RSO308 (4)
 SHEET 14 OF 33

STATE OF VERMONT
DEPARTMENT OF HIGHWAYS
RIGHT-OF-WAY PLANS
DETAIL SHEET

TABLE OF PROJECT PROPERTY ACQUISITION

PARCEL NO.	GRANTOR	SHEET NO.	BEGINNING STATION	ENDING STATION	TAKING	REM.	RIGHTS	TITLE TAKEN	DATE	TOWN OR CITY RECORDED	BK.	PG.	REMARKS
24 A	WILSON, HELEN D.	31	266+25 LT.	268+50 LT.	0.14 A±								
			266+25 LT.	268+50 LT.	3.84 A±								
24 B		31	266+25 RT.	268+50 LT.	0.12 A±		ALL R.T.&I.						HWY. EASEMENT VT. RTE. 58
			TOTAL		0.26 A±	3.84 A±							
25 A	POLITE, M. KIM	31	268+50 LT.	270+50 LT.	0.14 A±		DRAINAGE & DITCH (P)	WD	7-16-76	LOWELL	27	116	
			270+40 LT.	270+50 LT.									
25 B		31	268+50 LT.	270+50 LT.	2.34 A±								
			268+50 RT.	270+50 RT.	0.12 A±		ALL R.T.&I.						
TOTAL					0.26	2.34 A±							

TABLE OF REVISIONS

REVISION NO.	SHEET NO.	DESCRIPTION OF REVISION	DATE	MADE BY	APPROVED BY

MADE BY KDP DATE 8-13-15
 CHECKED BY _____ DATE _____

DR RT - DRAINAGE RIGHT
 DIT RT - DITCHING RIGHT
 CH RT - CHANNEL RIGHT
 DRIVE RT - DRIVE RIGHT
 CUL RT - CULVERT RIGHT
 (D) - DEMOLITION OR REMOVAL
 (W) - WATER SOURCES

PRESENT R.O.W.
 // // // TAKING WITHOUT ACCESS
 // P // // TAKING WITHOUT ACCESS ALONG PROPERTY LINES
 // // // TAKING WITH ACCESS
 (P) PERMANENT EASEMENT
 (T) TEMPORARY EASEMENT

LEGEND
 SR SR SLOPE RIGHTS
 P P PROPERTY LINE
 Δ Δ Δ TOP OF CUT
 ○ ○ ○ TOP OF SLOPE

APPROVED Thomas P. Wagoner DATE 8-27-15
 CHIEF OF PLANS & TITLES

PROJECT LOWELL
 NO. RSO308 (4)
 SHEET 15 OF 33

16

STATE OF VERMONT
DEPARTMENT OF HIGHWAYS
RIGHT-OF-WAY PLANS
DETAIL SHEET

TABLE OF PROJECT PROPERTY ACQUISITION

PARCEL NO.	GRANTOR	SHEET NO.	BEGINNING STATION	ENDING STATION	TAKING	REM.	RIGHTS	TITLE TAKEN	DATE	TOWN OR CITY RECORDED	BK.	PG.	REMARKS
26 A	LESLIE, ELEANOR C.	31	270+50 LT.	274+72 LT.	0.28 A±		DITCH & DRAINAGE (P)						
			270+50 LT.	270+60 LT.									
			270+50 LT.	274+43 LT.	1.74 A±								
26 B		31	270+50 RT.	275+00 RT.	0.28 A±		ALL R.T. & I.						HWY. EASEMENT VT. RTE. 58
				TOTAL	0.56 A±	1.74 A±							
27 A	HENDERSON, WILLIAM	31-33	274+43 LT.	300+50 LT.	1.60 A±		CULVERT & DITCH (P) CULVERT & DITCH (P) DITCH (P) CULVERT & DITCH (P)	WD	7-2-76	LOWELL	27	99	
			274+55 LT.										
			279+60 LT.	279+95 LT.									
			283+00 LT.	283+20 LT.									
			290+00 LT.	290+50 LT.									
			274+43 LT.	300+50 LT.	605.0 A±								
27 B		31-33	274+72 LT.	297+50 LT.	1.40 A±		ALL R.T. & I.						HWY. EASEMENT VT. RTE. 58
				TOTAL	3.00 A±	605.0 A±							

TABLE OF REVISIONS

REVISION NO.	SHEET NO.	DESCRIPTION OF REVISION	DATE	MADE BY	APPROVED BY

MADE BY: KDP DATE: 8-13-75
CHECKED BY: _____ DATE: _____

DR RT - DRAINAGE RIGHT
DIT RT - DITCHING RIGHT
CH RT - CHANNEL RIGHT
DRIVE RT - DRIVE RIGHT
CUL RT - CULVERT RIGHT
ⓓ - DEMOLITION OR REMOVAL
Ⓜ - WATER SOURCES

————— PRESENT R.O.W.
- - - - - TAKING WITHOUT ACCESS
- - - - - TAKING WITHOUT ACCESS ALONG PROPERTY LINES
- - - - - TAKING WITH ACCESS
————— (P) PERMANENT EASEMENT
————— (T) TEMPORARY EASEMENT

LEGEND

SR — SR — SLOPE RIGHTS
P — P — PROPERTY LINE
Δ — Δ — TOP OF CUT
○ — ○ — TOE OF SLOPE

APPROVED: Thomas P. Mays DATE: 8-21-75
CHIEF OF PLANS & TITLES

PROJECT LOWELL
NO. RSO308 (4)
SHEET 16 OF 33 17

STATE OF VERMONT
DEPARTMENT OF HIGHWAYS
RIGHT-OF-WAY PLANS
DETAIL SHEET

TABLE OF PROJECT PROPERTY ACQUISITION

PARCEL NO.	GRANTOR	SHEET NO.	BEGINNING STATION	ENDING STATION	TAKING	REM.	RIGHTS	TITLE TAKEN	DATE	TOWN OR CITY RECORDED	BK.	PG.	REMARKS
33A	TOWN OF LOWELL	21	154+89 RT.	155+39 RT.			CONST. APPROACH (T)						T.H. 41
33B		24	179+22 LT.	179+72 LT.			CONST. APPROACH (T)						T.H. 42
34	NEW ENGLAND TELEPHONE & TELEGRAPH CO.												UTILITY
35	VT. ELECTRIC CO-OP												UTILITY
36A	HILL, AULIS A. & LILLIAN M.	25-26	199+14 LT. 199+50 LT. 200+15 LT. 201+50 LT. 202+40 LT.	203+30 LT. 200+15 LT. 200+27 LT.	0.51 A±		SLOPE (T) 100 S.F.± ALL RT. & I DITCH & DRAINAGE (P) DRIVE (T)	WD	7-15-76	LOWELL	27	115	4'X4' WOOD SPRING BOX & WATERLINE 15' WIDE GRAVEL M.P. 0306 DRIVE RELEASE DATE: DRIVE PERMIT DATE:
			199+14 LT.	203+28 LT.		3.49 A±							
				TOTAL	0.51 A±	3.49 A±							
37	SHELTRA, RICHARD & CARMEN	25	194+04 RT.					WELL AGREE.	9-12-78	LOWELL	27	488-89	WATER SOURCE DESTROYED DURING CONSTRUCTION
	RELINQUISHMENT NO. 1	19,20	124+75 LT.	131+60 LT.									
	MAINTENANCE AGREEMENT AREA NO. 1	21	155+12 RT.	155+12 RT.									
	MAINTENANCE AGREEMENT AREA NO. 2	24	179+45 LT.	179+45 LT.									
	MAINTENANCE AGREEMENT AREA NO. 3	25	198+70 RT.	198+70 RT.									
	MAINTENANCE AGREEMENT AREA NO. 4	26	207+73 LT.	207+73 LT.									

TABLE OF REVISIONS

REVISION NO.	SHEET NO.	DESCRIPTION OF REVISION	DATE	MADE BY	APPROVED BY

MADE BY: KDP DATE 8-13-75
CHECKED BY: DATE

DR. RT - DRAINAGE RIGHT
DIT. RT - DITCHING RIGHT
CH. RT - CHANNEL RIGHT
DRIVE RT - DRIVE RIGHT
CLL. RT - CULVERT RIGHT
ⓓ - DEMOLITION OR REMOVAL
Ⓜ - WATER SOURCES

PRESENT R.O.W.
// - // TAKING WITHOUT ACCESS
// P - // TAKING WITHOUT ACCESS ALONG PROPERTY LINES
- - - - - TAKING WITH ACCESS
(P) - PERMANENT EASEMENT
(T) - TEMPORARY EASEMENT

LEGEND

SR - SR - SLOPE RIGHTS
P - P - PROPERTY LINE
- Δ - Δ - TOP OF CUT
- O - O - TOE OF SLOPE

APPROVED *Thomas P. Meigs* DATE 8-24-75
CHIEF OF PLANS & TITLES

PROJECT LOWELL
NO. RSO308 (4)
SHEET 18 OF 33

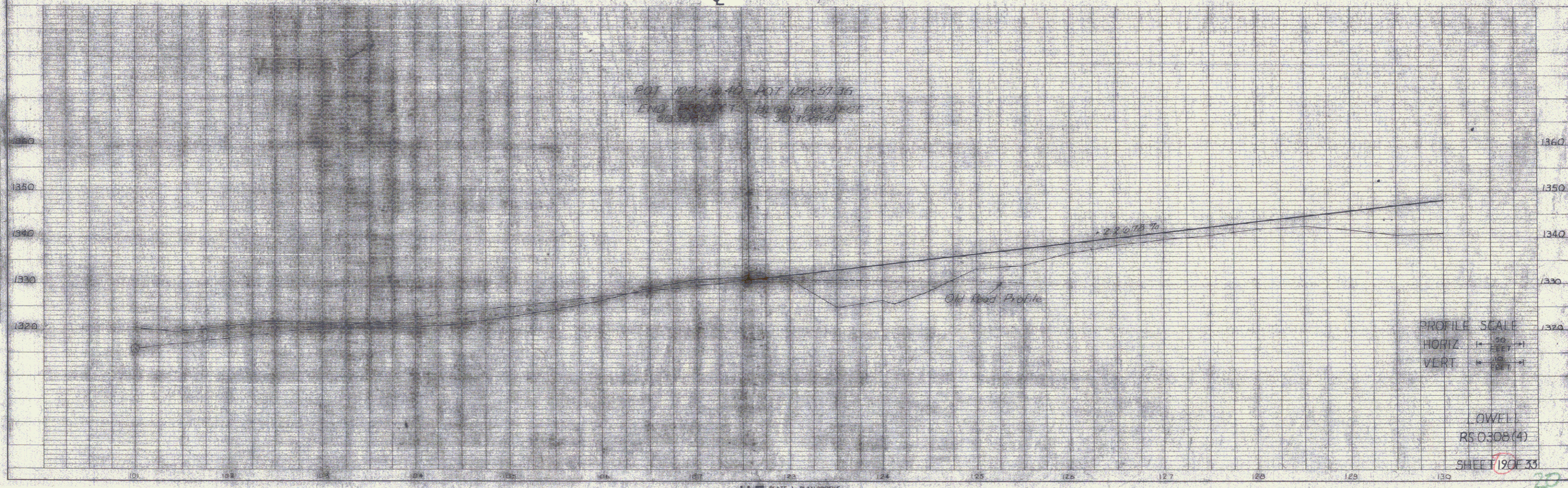
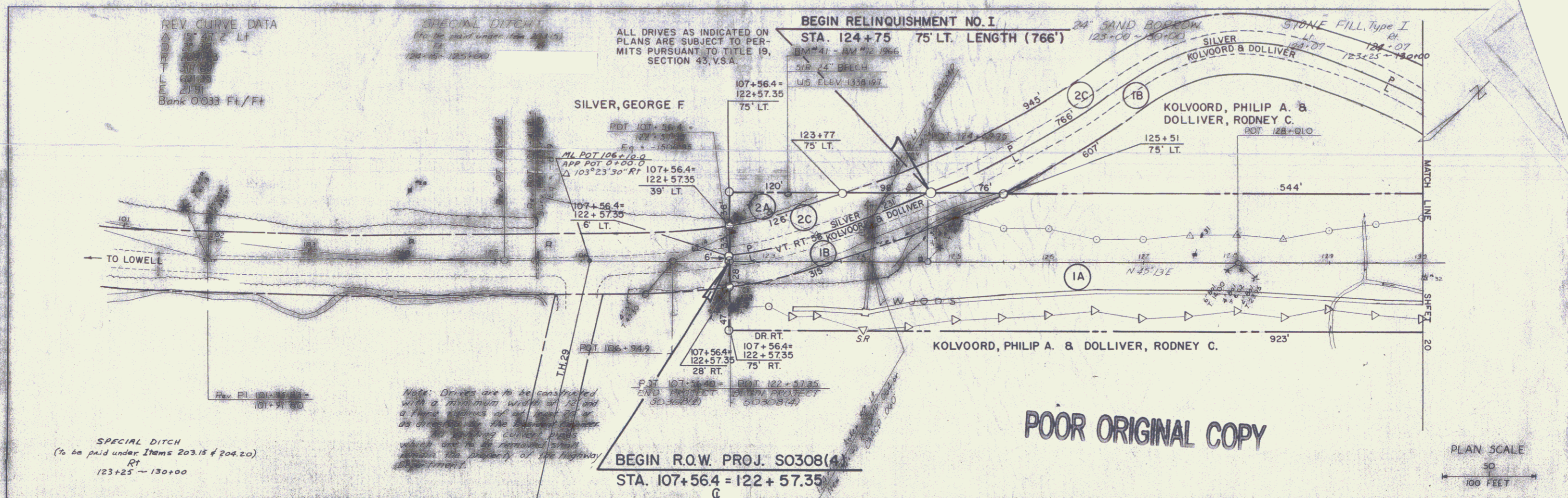

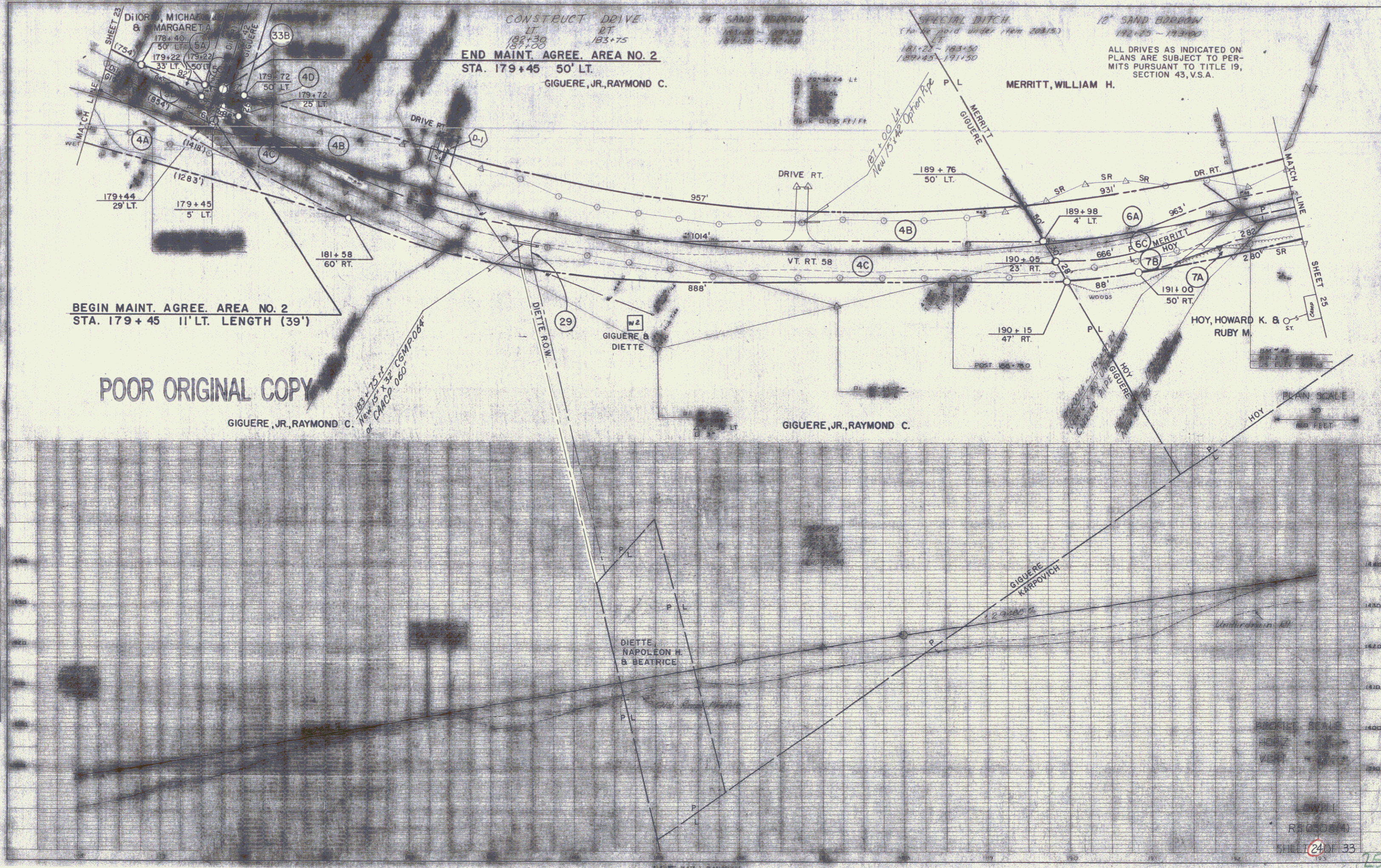

BEGIN MAINT. AGREE. AREA NO. 2
 STA. 179+45 11' LT. LENGTH (39')

END MAINT. AGREE. AREA NO. 2
 STA. 179+45 50' LT.
 GIGUERE, JR., RAYMOND C.

MERRITT, WILLIAM H.

ALL DRIVES AS INDICATED ON
 PLANS ARE SUBJECT TO PER-
 MITS PURSUANT TO TITLE 19,
 SECTION 43, V.S.A.

POOR ORIGINAL COPY

GIGUERE, JR., RAYMOND C.

GIGUERE, JR., RAYMOND C.

PROFILE SCALE
 HORIZ. 1" = 100'
 VERT. 1" = 10'

DWG. NO. R50508/4
 SHEET 24 OF 33

75

1/2" SAND GRAIN
1/32" + 1/16" 23

CONSTRUCT DRIVE
LT. 202+40
RT. 193+43
197+00

STONE FILL TYPE II
177+70 198+0

END MAINT. AGREE. AREA NO. 3
STA. 198+70 11' RT.

ALL DRIVES AS INDICATED ON
PLANS ARE SUBJECT TO PER-
MITS PURSUANT TO TITLE 19,
SECTION 43, V.S.A.

MERRITT, WILLIAM H.

HILL, AULIS A. & LILLIAN M.

POOR ORIGINAL COPY

KARPOVICH, SERGE & MARGARET

BEGIN MAINT. AGREE. AREA NO. 3
STA. 198+70 129' RT. LENGTH (118')

PLAN SCALE
50
100 FEET

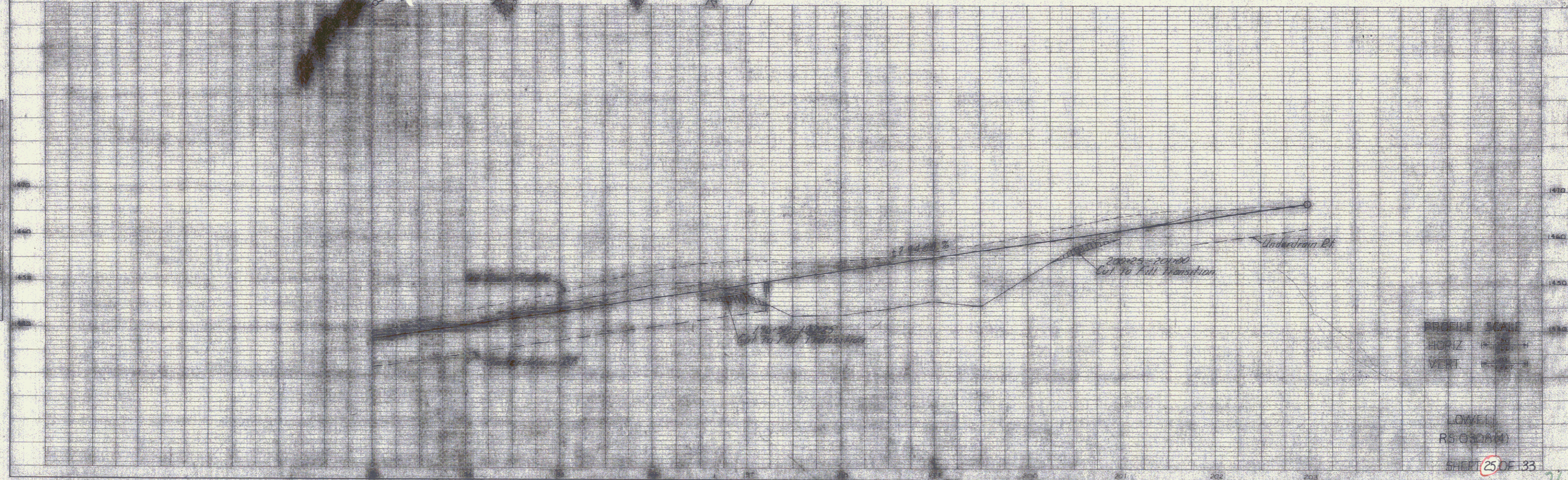

PROFILE SCALE
HORIZ 1" = 100'
VERT 1" = 10'

LOWE
R5-00000

SHEET 25 OF 33

26

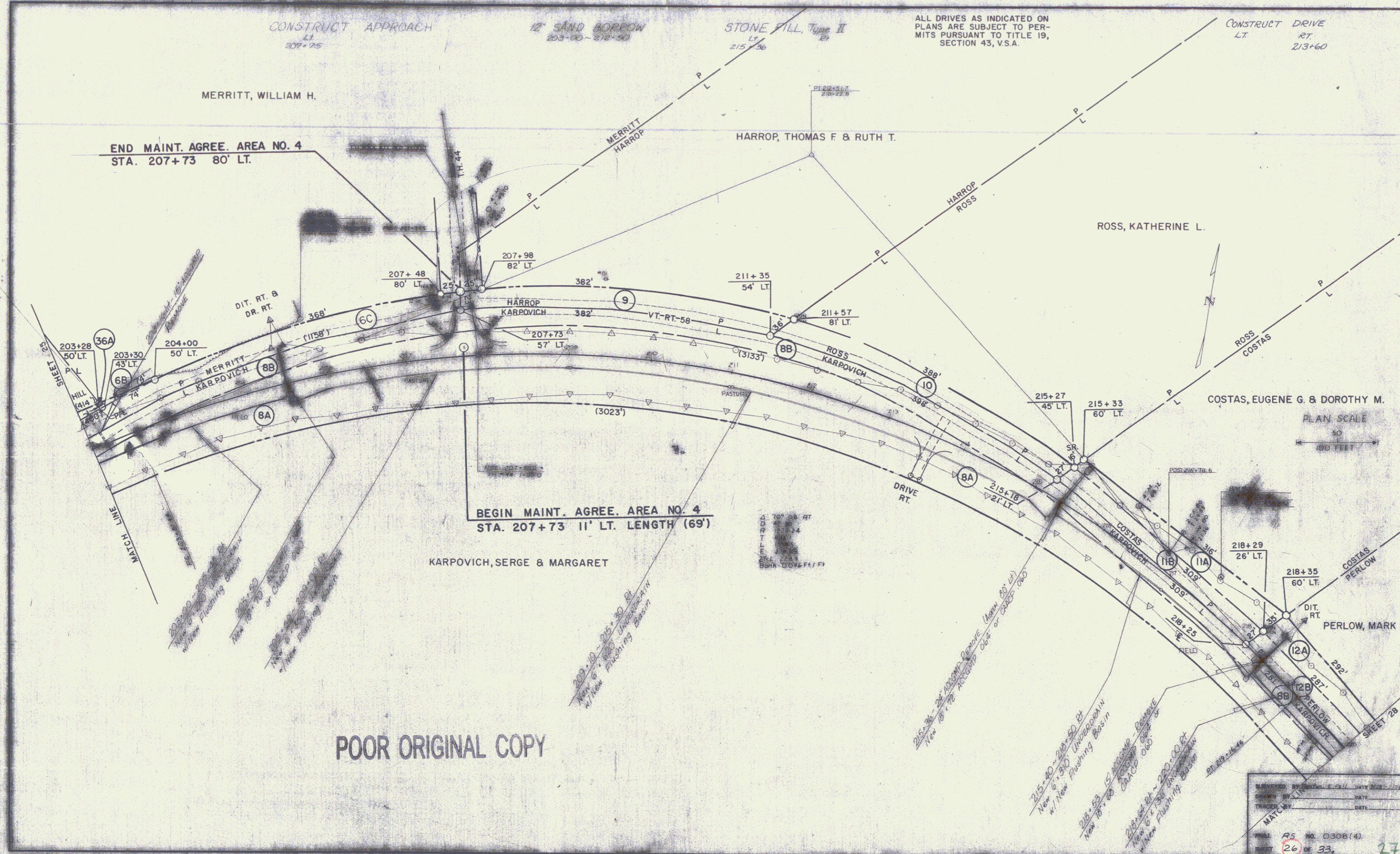

CONSTRUCT APPROACH
LT.
207+25

12" SAND BORROW
203+00 ~ 212+50

STONE FILL, Type II
LT.
215+36

ALL DRIVES AS INDICATED ON
PLANS ARE SUBJECT TO PERMITS
PURSUANT TO TITLE 19,
SECTION 43, V.S.A.

CONSTRUCT DRIVE
LT.
RT.
213+60

MERRITT, WILLIAM H.

END MAINT. AGREE. AREA NO. 4
STA. 207+73 80' LT.

HARROP, THOMAS F & RUTH T.

ROSS, KATHERINE L.

COSTAS, EUGENE G & DOROTHY M.

BEGIN MAINT. AGREE. AREA NO. 4
STA. 207+73 11' LT. LENGTH (69')

KARPOVICH, SERGE & MARGARET

PLAN SCALE
50
100 FEET

POOR ORIGINAL COPY

PROJECT	NO. 0308(4)
SHEET	26 of 33
DATE	27

POOR ORIGINAL COPY

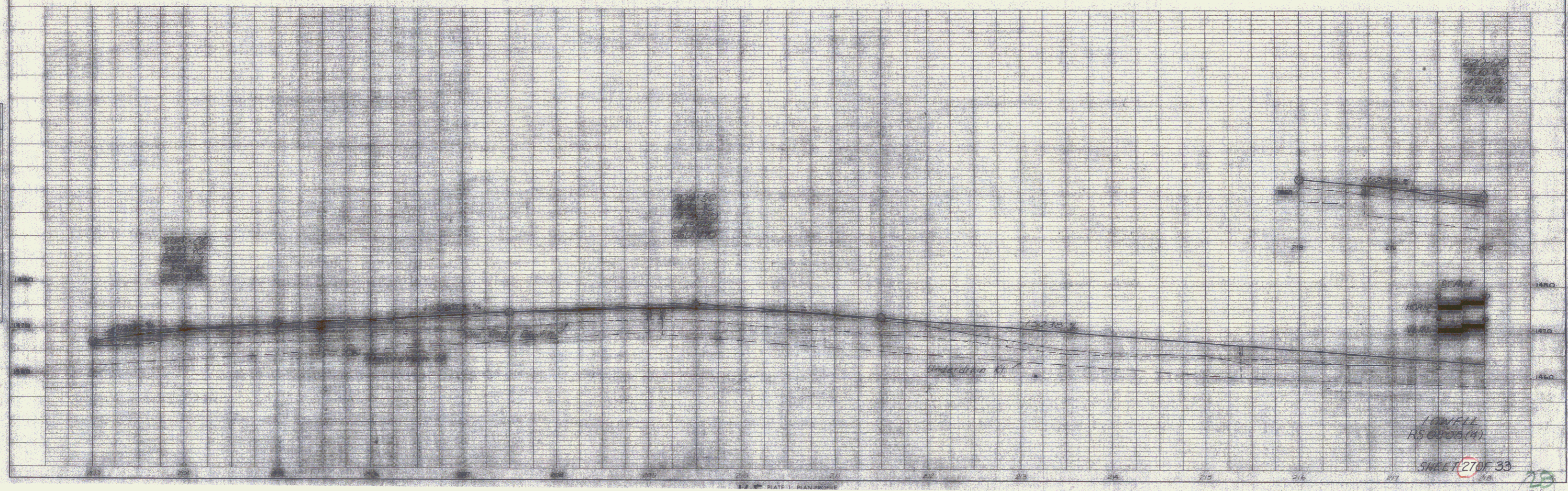

LONGELL
R5 0306 (4)
SHEET 27 OF 33

CONSTRUCT DRIVE
LT.
246+55
242+50

STONE FILL TYPE I
LT.
245+00-246+00
242+70-244+75
246+75-249+00

ALL DRIVES AS INDICATED ON
PLANS ARE SUBJECT TO PER-
MITS PURSUANT TO TITLE 19,
SECTION 43, V.S.A.

GUARD RAIL, 3 CABLE W/ LIGHT WOOD POST
LT.
242+75-244+00

STA. 244+00.0
Δ 42°-30' RT. Tang. to Curve
New 112' x 6' x 67' RT. Box
BR 200 Series
See Sheets of

STONE FILL TYPE II
LT.
246+40
246+77

PIECHOTA, EDITH P.

DRIVE DATA
Δ 42° 43' LT.
D 4'
R 1000.35
T 100.15
L 100.15
E 100.15
S 100.15
2 T L 50.4
Bank 1041.1171

GRECO, FRANK & NICHOLAS

LAMPHERE, GEORGE A & PEARL H.

TRIMBLE, THEODORE R.

POOR ORIGINAL COPY

SCALE

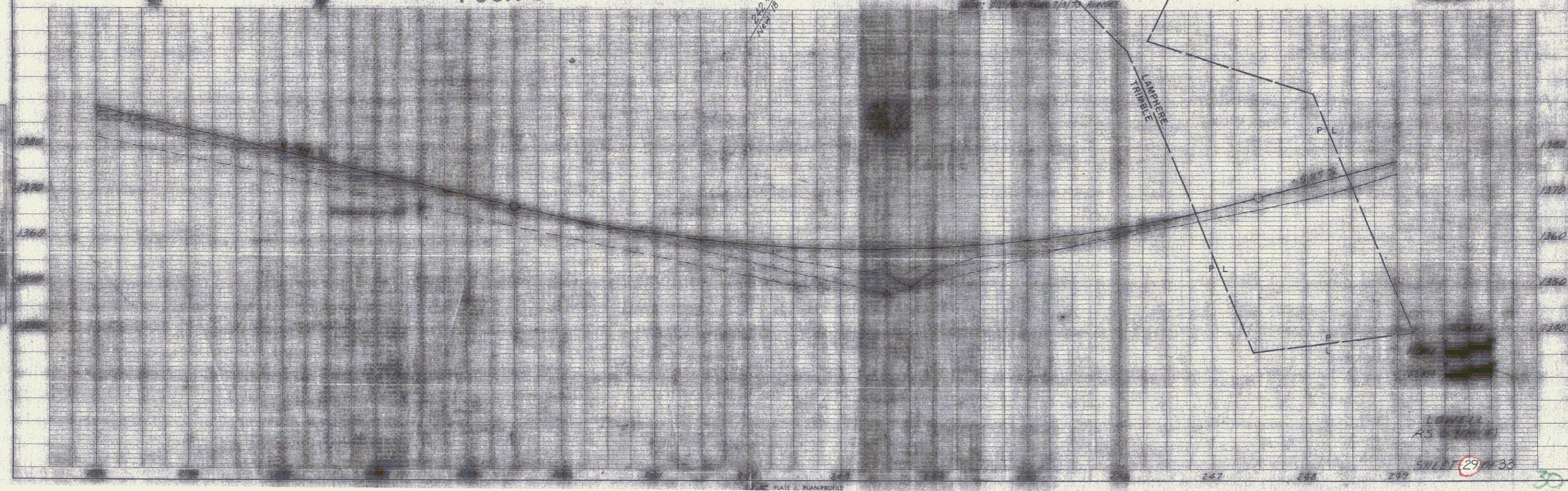

LOWELL
R.S. TRIMBLE
SHEET 29 OF 33

30

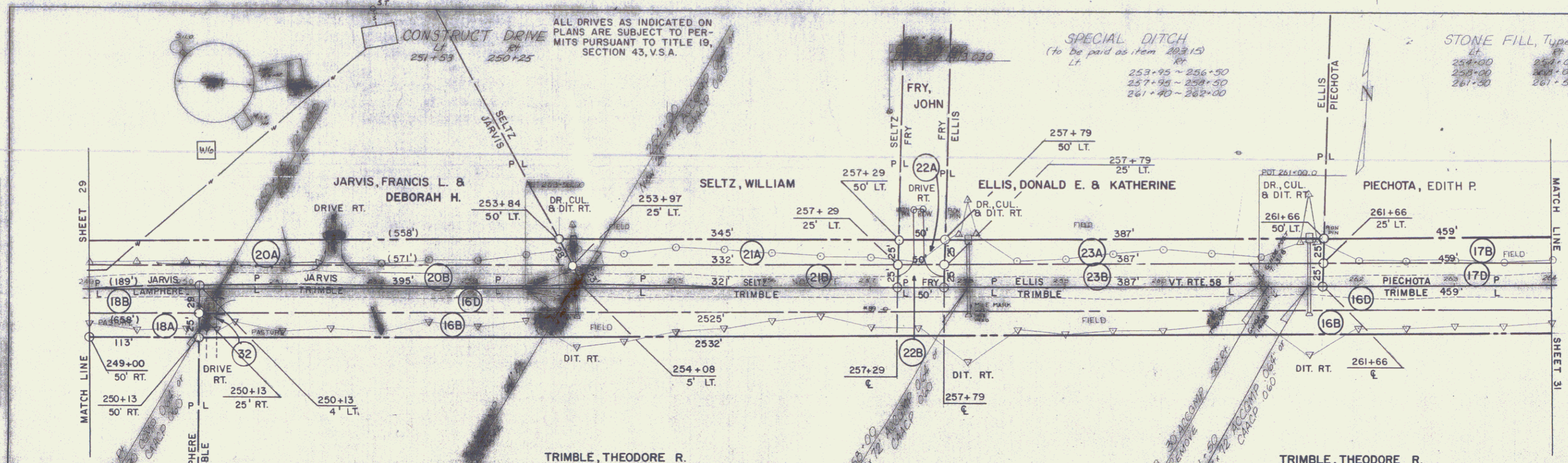

POOR ORIGINAL COPY

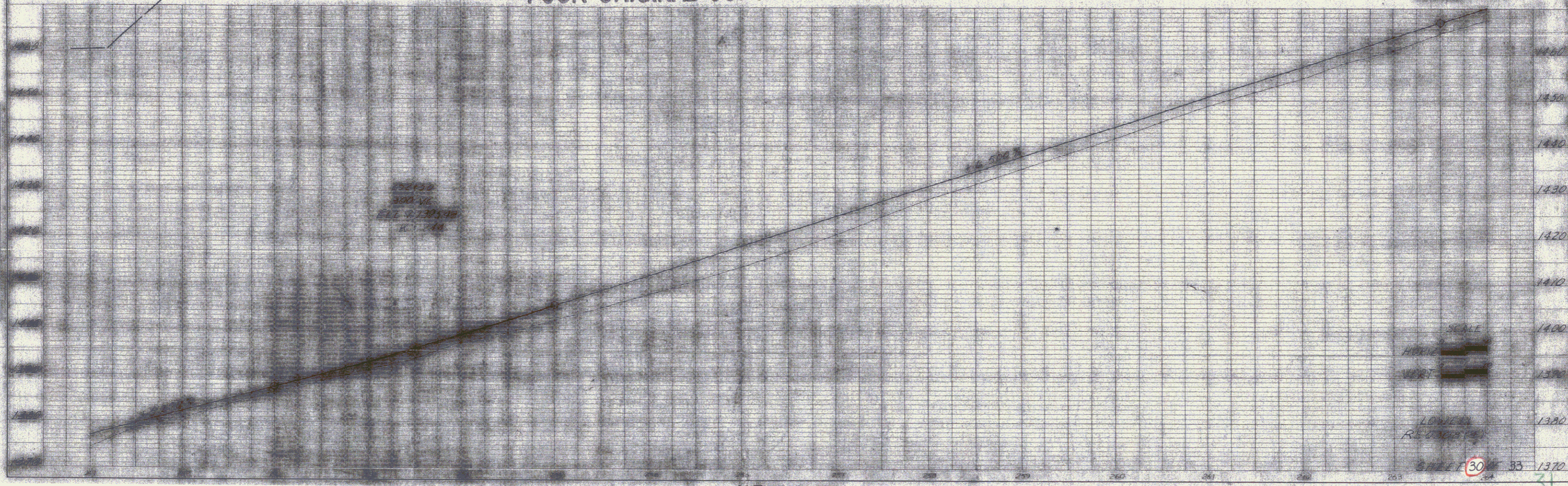

31

CONSTRUCT DRIVE
ET
283+25

ALL DRIVES AS INDICATED ON
PLANS ARE SUBJECT TO PER-
MITS PURSUANT TO TITLE 19,
SECTION 43, V.S.A.

STONE FILL TYPE II
LT
279+20
283+35
290+28
RT
280+0
284+15
290+28

HENDERSON, WILLIAM

HENDERSON, WILLIAM

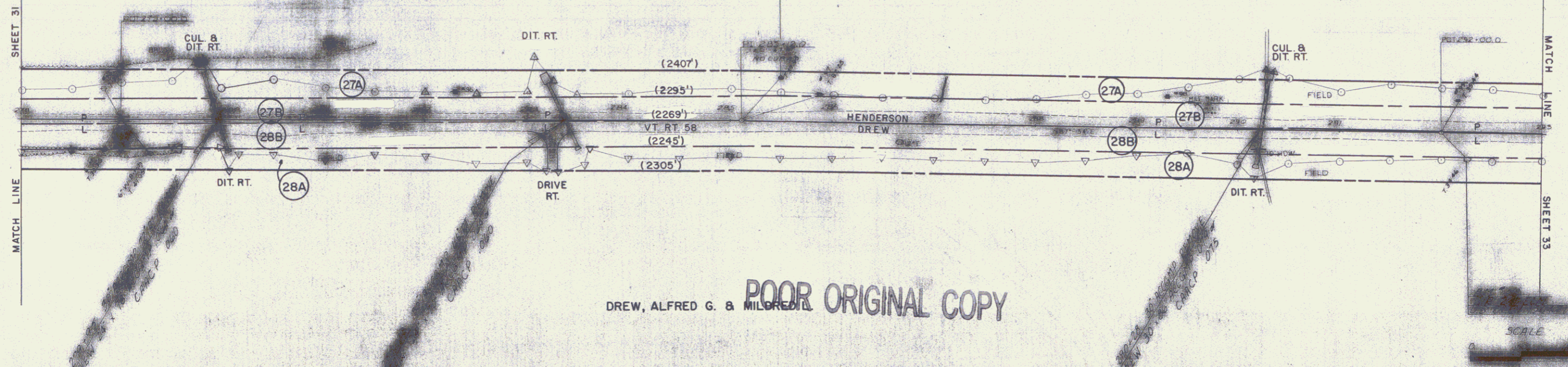

DREW, ALFRED G. & MILOR
POOR ORIGINAL COPY

SCALE

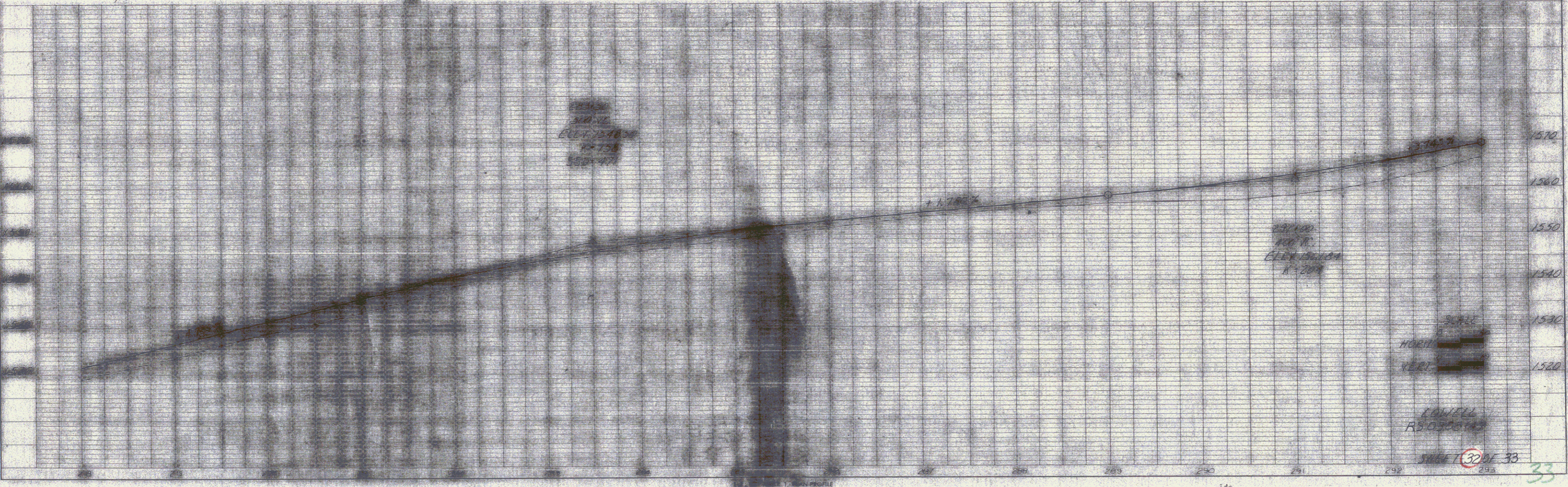

ALL DRIVES AS INDICATED ON PLANS ARE SUBJECT TO PERMITS PURSUANT TO TITLE 19, SECTION 43, V.S.A.

HENDERSON, WILLIAM

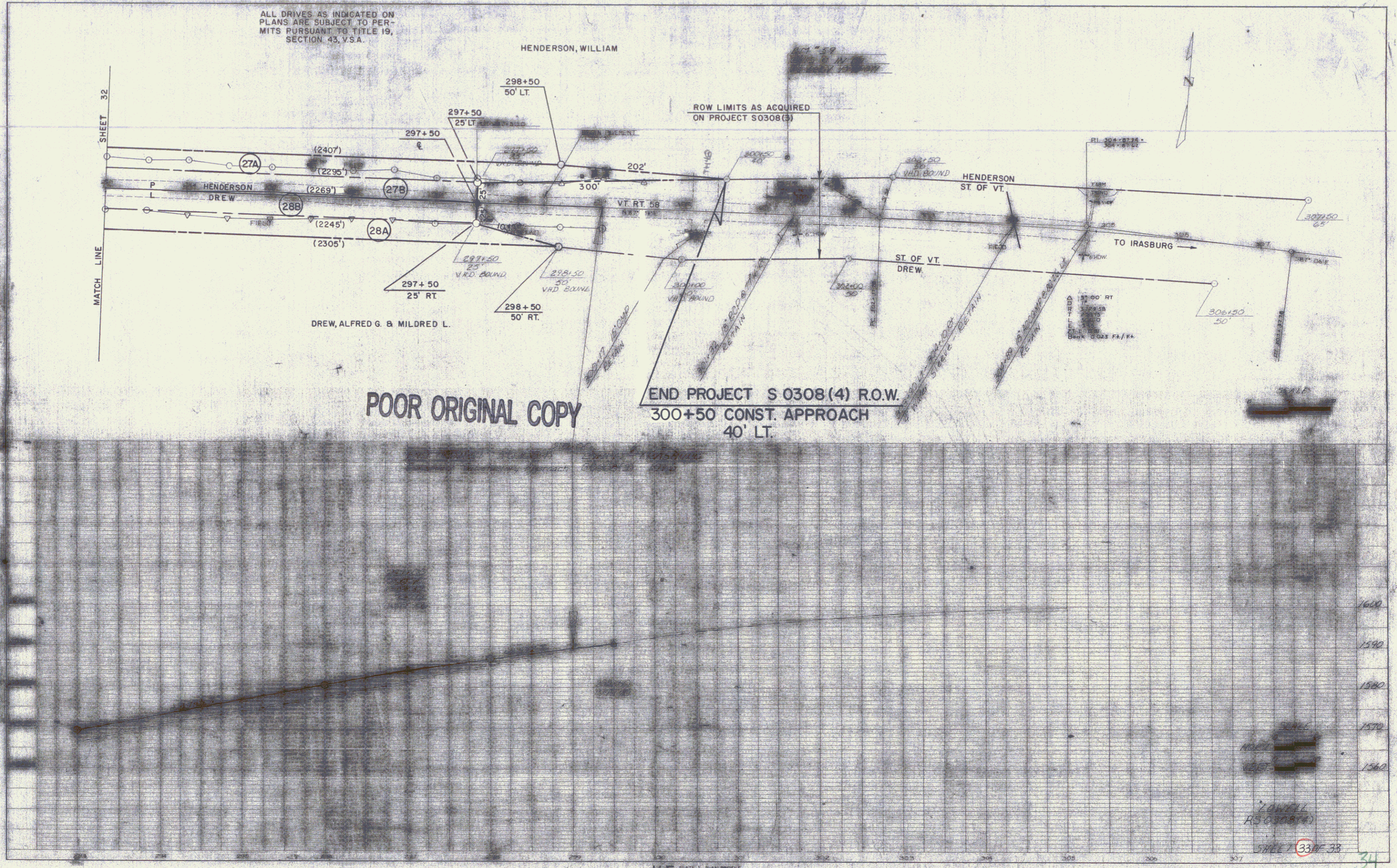

POOR ORIGINAL COPY

END PROJECT S 0308 (4) R.O.W.
300+50 CONST. APPROACH
40' LT.

LUNELL
RS 0308(4)
SHEET 33 OF 33

34