

DEMOLITION and DISPOSAL  
of BUILDING  
Lt Rt  
#2 202+30

ALL DRIVES AS INDICATED ON PLANS ARE  
SUBJECT TO PERMITS PURSUANT TO TITLE 19  
SECTION 43, V.S.A. *Rev. Pl. 207-21.57*  
206+89.30

EROSION MATTING  
Lt Rt  
201+00~205+50 199+00~205+00

GUARD RAIL, STD STEEL BEAM  
w/ WOOD POSTS, TYPE II (6'-3" Spacing)  
Lt Rt  
205+95~208+45 205+45~207+45

CONSTRUCT APPROACH  
Lt Rt  
199+00 205+25

SPECIAL DITCH w/  
STONE FILL TYPE I  
Lt Rt  
199+00~201+00 207+25~209+54  
207+00~212+00 209+45~211+55

REMOVAL and DISPOSAL of  
EXISTING GUARD RAIL  
Lt Rt  
205+60B~207+65C 204+65~207+00

PAVED SHOULDER  
Lt Rt  
199+00~212+00 199+00~212+00

DRILLING and BLASTING of  
SOLID ROCK SUBGRADE  
209+50~212+00

EXCAVATION and REMOVAL of ROAD  
SURFACES and PAVEMENTS  
Lt Rt  
199+00~202+75 205+40~206+30

CONSTRUCT DRIVE  
Lt Rt  
205+80 209+25  
211+75

Note:  
Save as many trees as possible  
Sta 199+00 Rt~205+00 Rt.

WOOD PLANK GUARD RAIL  
Rt  
202+72

CONSTRUCT CROSS DITCH  
(to be paid under Item 203.15)  
Rt  
202+75

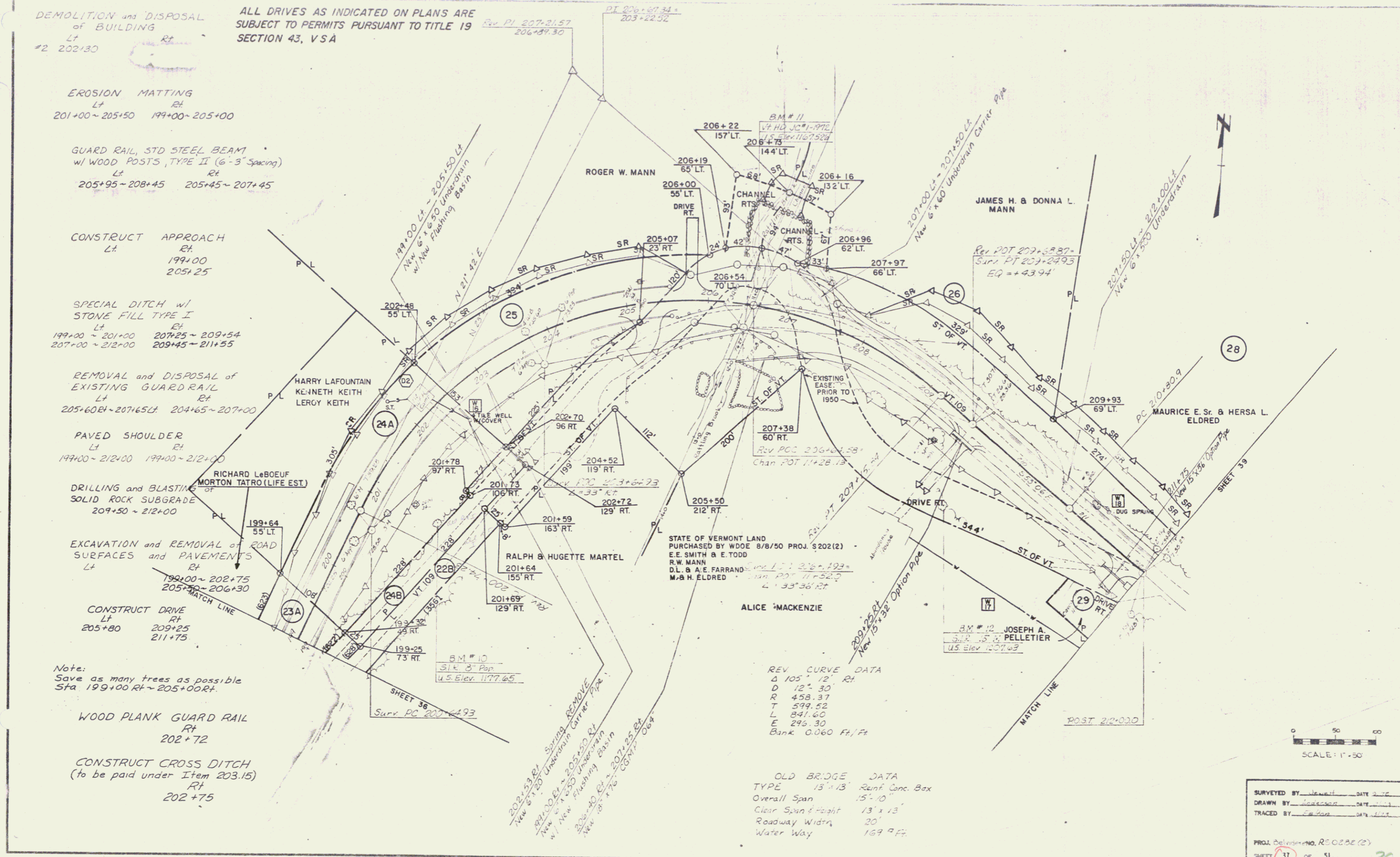

REV CURVE DATA

G	105° 12' RT
D	12° 30'
R	458.37
T	599.52
L	841.60
E	295.30
Bank	0.060 Ft/Ft

OLD BRIDGE DATA

TYPE	13' x 13' Rein. Conc. Box
Overall Span	15'-10"
Clear Span & Height	13' x 13'
Roadway Width	20'
Water Way	169 Ft

SURVEYED BY: *[Signature]* DATE: 2/78  
 DRAWN BY: *[Signature]* DATE: 2/78  
 TRACED BY: *[Signature]* DATE: 2/78  
 PROJ. Belmont, R0028E(2)  
 SHEET 37 OF 51  
 0-7