

ACQUIRED FROM ROMEO D. & EMMA B. RICHARD AS PARCEL 7C BY W.D. DATED AUG. 2, 1978
 REC. AUG. 9, 1978 IN BK. 15 PGS. 271 & 272 IN THE TOWN OF BELVIDERE LAND RECORDS
 AND FROM DWIGHT H. & SHIRLEY J. SLAYTON AS PARCEL 8C BY W.D. DATED SEPT. 6, 1978
 REC. SEPT. 12, 1978 IN BK. 15 PGS. 324 & 325 IN THE TOWN OF BELVIDERE LAND RECORDS

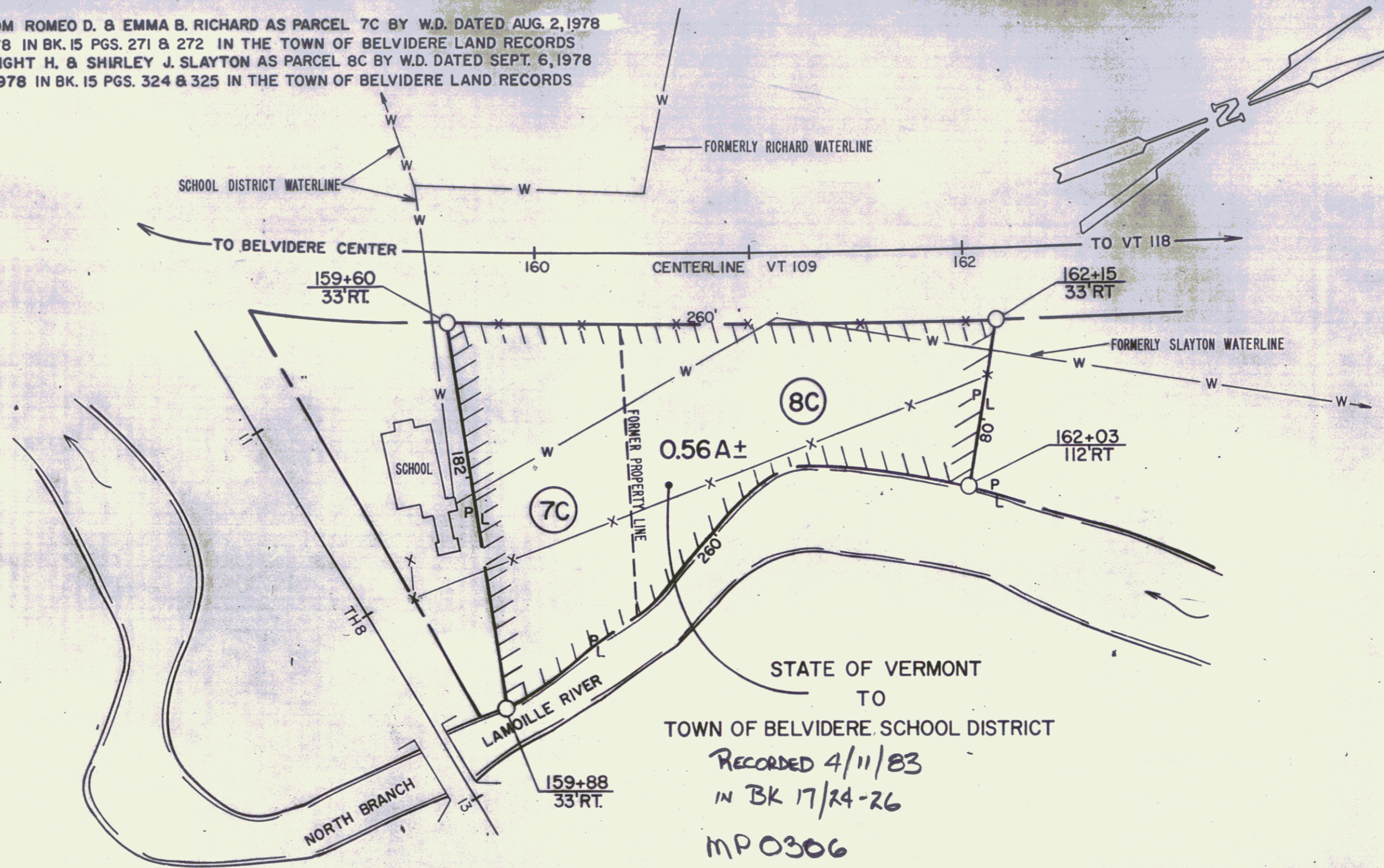

STATE OF VERMONT
 TO
 TOWN OF BELVIDERE SCHOOL DISTRICT
 RECORDED 4/11/83
 IN BK 17/24-26
 MP0306

W—W WATERLINES, FORMER WATER RIGHTS OF RICHARD & SLAYTON
 X—X FENCE ERECTED BY STATE OF VERMONT PER AGREEMENT

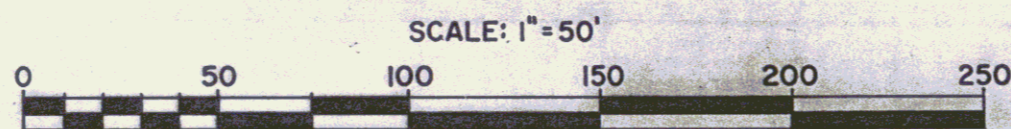

REF. SHEET 34 OF 51 *VT 109*

STATE OF VERMONT
 AGENCY OF TRANSPORTATION

SHEET *34A*

TOWN OF BELVIDERE

PROJECT: BELVIDERE RS.0282(2)

APPROX. SCALE 1"=50'	DATE 2-9-83	DRAWN BY D.E.M.
----------------------	-------------	-----------------

REV. 2-22-83 *35*