

MUCK EXCAVATION
440+00 - 443+00

SPECIAL DITCH
(To Be Paved Under Item 203.17)
440+00 - 444+75 442+00 - 452+50

STONE FILL TYPE II
444+24 - 444+75 447+15 - 451+15
447+22 - 451+15
451+23 - 451+82

INNAE PI 448+21.2
446+73.1

ALL DRIVES AS INDICATED ON
PLANS ARE SUBJECT TO PER-
MITS PURSUANT TO TITLE 19,
SECTION 43, V.S.A.

ROCK FILL
440+00 - 441+00

CONSTRUCT DRIVE
446+50 455+00

WOOD GUIDE POSTS
(8' 0" on Ctr)
447+74 - 451+50

UNCLASSIFIED CHANNEL EXCAVATION
449+75 - 451+15

ROUTHIER, GUY B & LORRAINE M.A.

GUARD RAIL PLANK w/ WOOD POSTS
(For Barricade)
443+50 (20 LF)

POST 442+28.1
 $\Delta = 24^{\circ} 43' RT$

ROBERTSON, CHRISTINE B.

POST 450+88.2
 $\Delta = 39^{\circ} 38' RT$

POST 452+14.2
 $\Delta = 29^{\circ} 50' LT$

BM # 51
SIT. 15" PINE
US ELEV. 1010.78

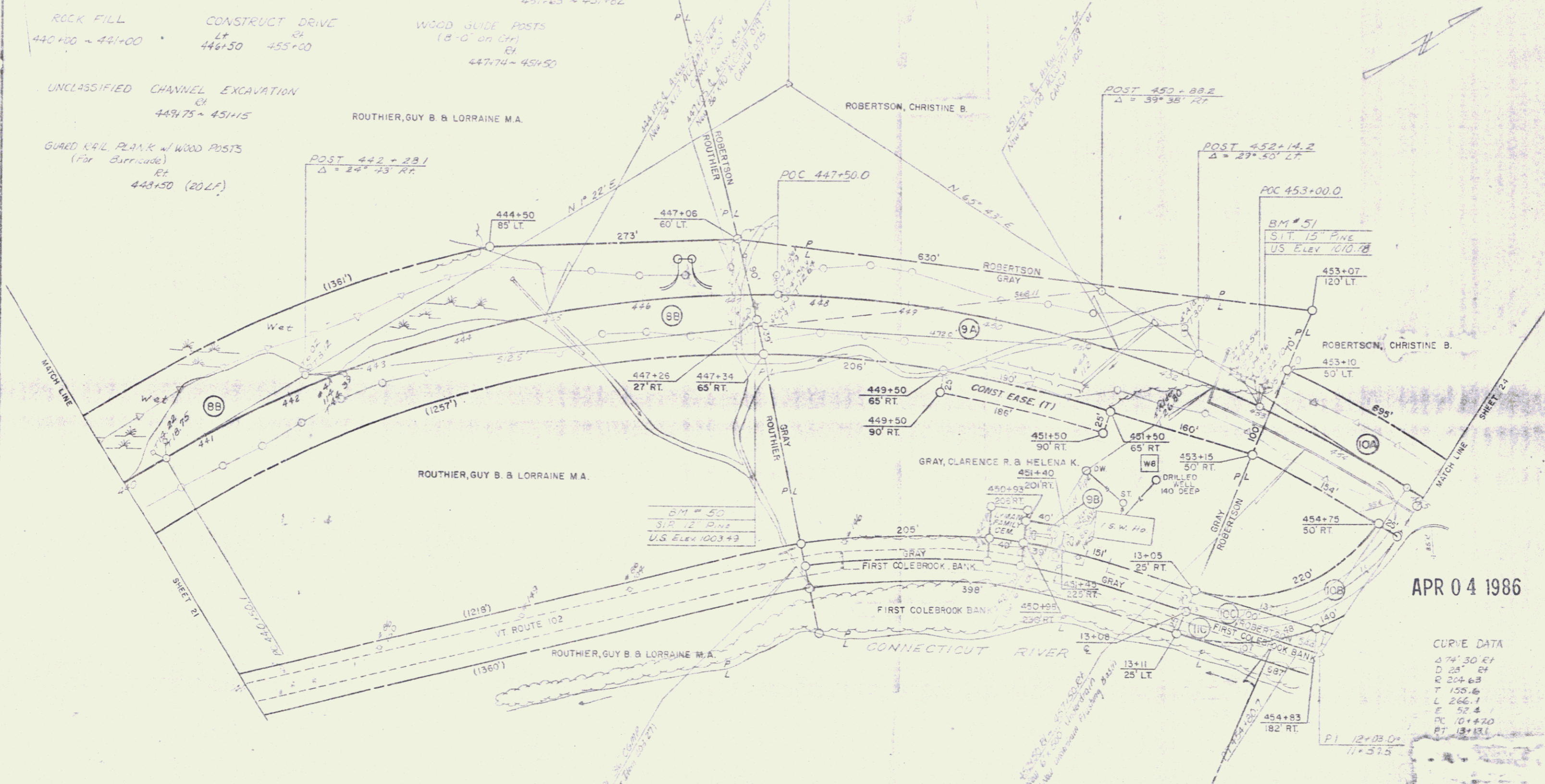

BM # 50
SIT. 12" PINE
U.S. Elev. 1003.49

APR 04 1986

CURVE DATA
C 74+30 ET
D 28' 84
R 204+63
T 155.6
L 266.1
E 52.4
PC 10+420
PT 13+131

CURVE DATA
C 41' 21' 01
D 2' 30
R 1073.24
T 101.0
L 450.0
E 291.0
PC 0.553' w/ R

BEGIN RELINQUISHMENT NO. II
STA 454+48 213' RT. (585')

Scale 0 50 Feet

SURVEYED BY: GUY B. ROUTHIER
DRAWN BY: GUY B. ROUTHIER
TRACED BY: GUY B. ROUTHIER
SOLE R/S: GUY B. ROUTHIER
FILE # 22 27

16