

PART OF THE SAME LAND AND PREMISES ACQUIRED BY THE STATE OF VERMONT FROM ROY AND REBECCA FLANDERS DATED NOVEMBER 10, 1981 AND RECORDED NOVEMBER 13, 1981 IN BOOK 168, PAGE 409 OF THE MONTPELIER CITY LAND RECORDS.

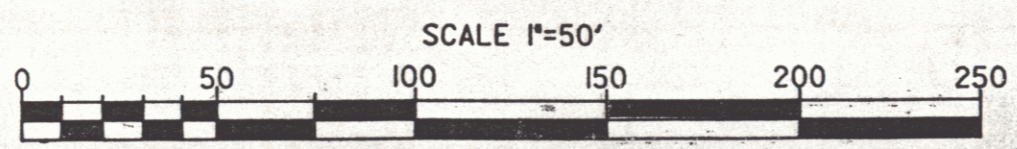
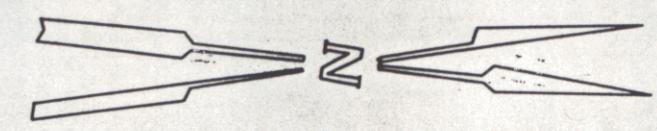
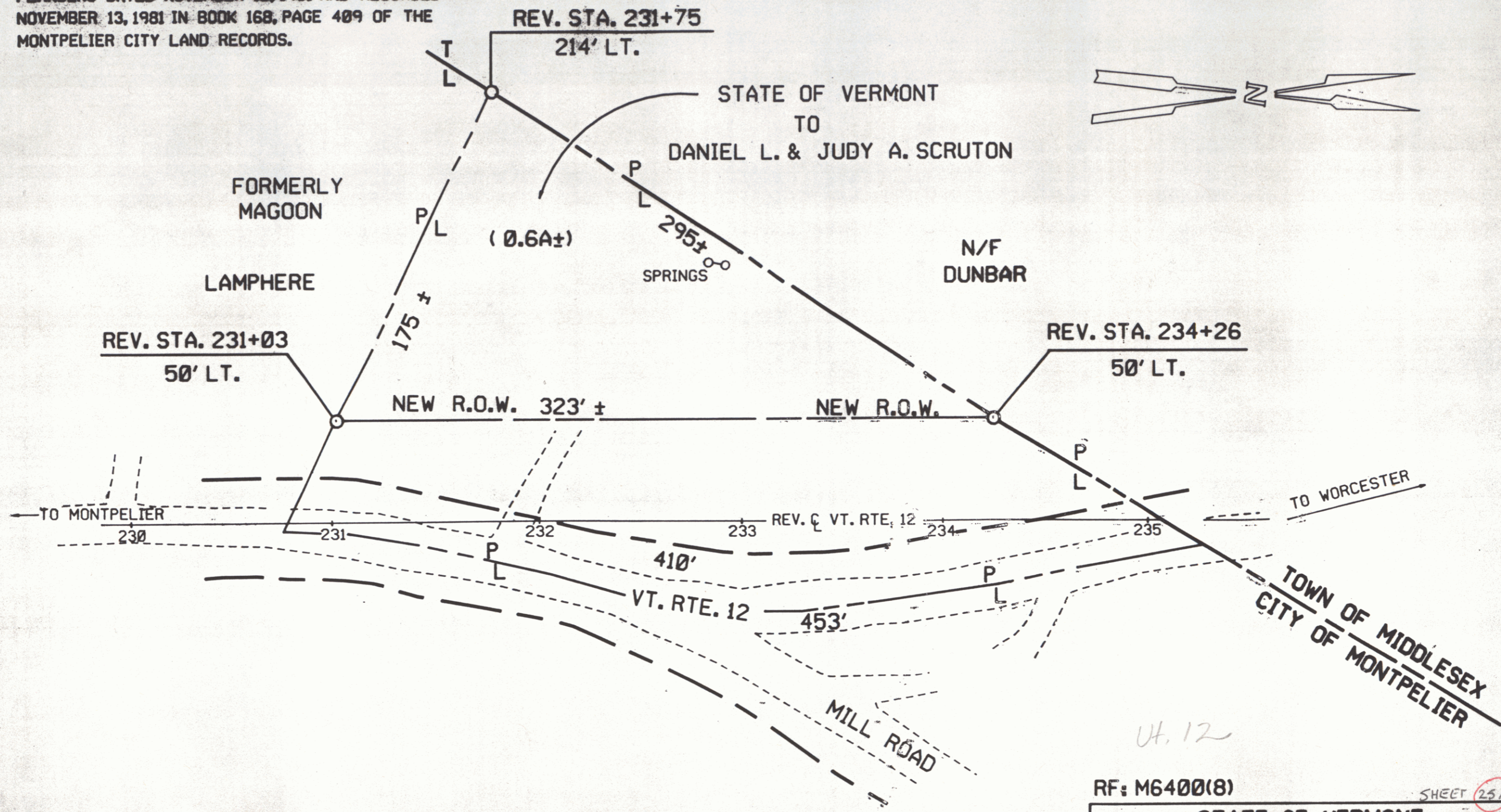

RF: M6400(8)

SHEET 25A

STATE OF VERMONT  
AGENCY OF TRANSPORTATION

CITY OF MONTPELIER

APPROX. SCALE: 1" = 50' DATE 7-28-86 DRAWN BY M.J.R.