

INDEX OF SHEETS

2-5 Original
4-8 Original
6 Original
7-8 Original
9-12 Original & Partly
13 20 Scale Drawing
14-37 Cross Sections

POOR ORIGINAL COPY

STATE OF VERMONT
DEPARTMENT OF HIGHWAYS

PROPOSED IMPROVEMENT

URBAN PROJECT

CITY OF NEWPORT
COUNTY OF ORLEANS
INTERSTATE CONNECTION
SPUR

BEGINNING AT A POINT 0.300 MILES SOUTHWESTERLY OF THE INTERSECTION
OF STATE AID 6 AND U.S. 9 (STATE AID 1) AND EXTENDING NORTHEASTERLY 0.300 MILES

LENGTH OF ROADWAY 44.3 FEET 1.336 MILES
LENGTH OF BRIDGE 0.4 MILES 1312 FEET 0.245 MILE

LENGTH OF PROJECT 1584.63 FEET 0.300 MILES

ACT 1966 2580 - 2700
ADT 1986 4100 - 4300
DNV 1956 460 - 480
D 54 - 56 %
T 3 %
V 40 MPH

Pin # 68D124

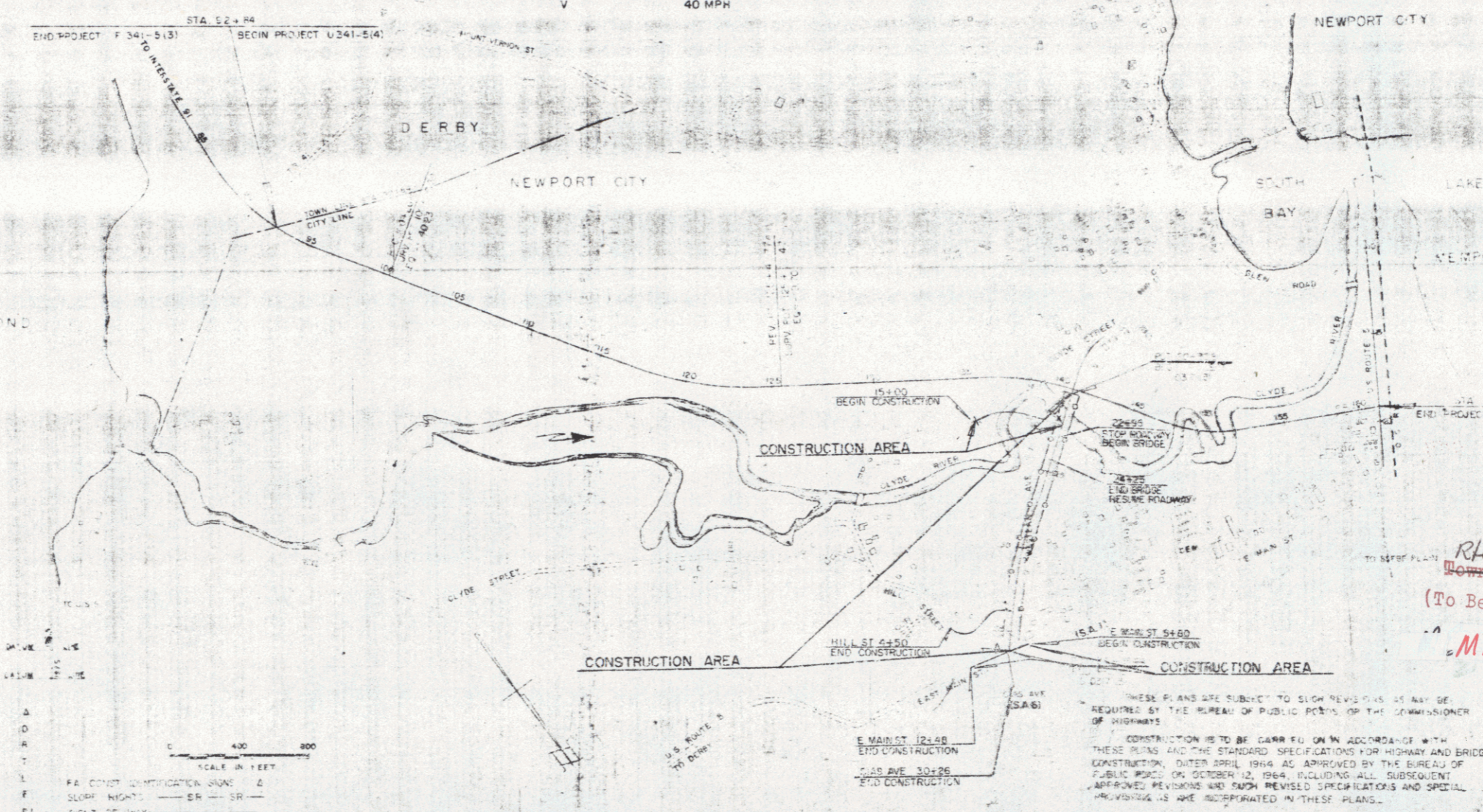
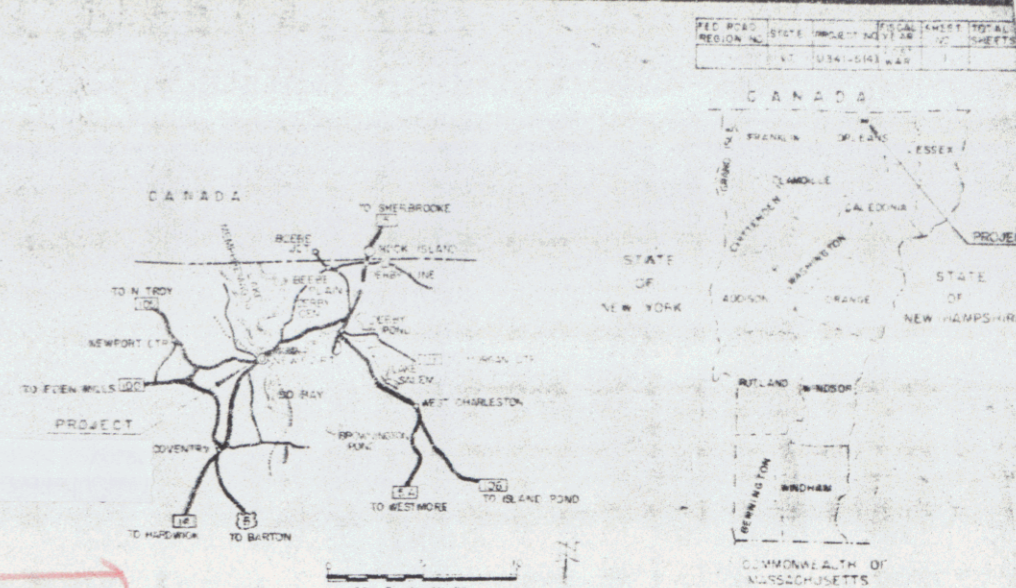

CONVENTIONAL SIGNS

COUNTY LINE	---
TOWN LINE	---
RANGE LINE	---
STONE WALL	---
UNFENCED PROPERTY	---
GRAND FILL	---
TRAVELED HWY	---
RAILROAD	---
RETAINING WALL	---
CENTER LINE	---
SURVEY LINE	---
CONVERT	---
DRIVE W/LET	---
TADPOLE POLE	---
POWER POLE	---
TELEPHONE	---
TREE	---
HEDGE	---

CURVE DATA

DELTA	Δ
DEGREE OF CURVE	D
RADIUS OF CURVE	R
TANGENT DISTANCE	T
LENGTH OF CURVE	L
EXTERNAL DISTANCE	E
POINT OF INTERSECTION	PI
POINT OF CURVE	P.C.
POINT OF TANGENT	P.T.
POINT ON TANGENT	POT
POINT ON CURVE	POC

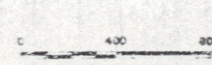

RIGHT-OF-WAY DIVISION
TOWN FILE
PERPETUAL
Rte
Town of VT 191
(To Be Returned To R.O.W. Division)
MP 2.25 - 2.55

APPROVED R.N. Crowell DATE 9/29/68	DESIGNED C.M. [unclear] DATE 12/20/67	APPROVED L. [unclear] DATE 10/31/68	APPROVED J.P. [unclear] DATE 2/24/68	APPROVED A.M. [unclear] DATE 9/29/68	APPROVED C.D. [unclear] DATE 9/29/68
--	---	---	--	--	--

DEPARTMENT OF COMMERCE
BUREAU OF PUBLIC ROADS

PROJECT US NO. 0317 (3)
SHEET 1 of 12

POOR ORIGINAL COPY

STATE OF VERMONT
DEPARTMENT OF HIGHWAYS
RIGHT-OF-WAY PLANS
DETAIL SHEET

1 OF 4

TABLE OF PROJECT PROPERTY ACQUISITION

PARCEL NO	GRANTOR	SHEET NO	BEGINNING STATION	ENDING STATION	TAKING	REM	RIGHTS	TITLE TAKEN	DATE	TOWN OR CITY RECORDED	BK	PG	REMARKS
1	McFADLEAN, IDA M.	9	14+92 S.L.	15+40 S.L.	1,250 Sq. Ft.	0.2 A±							REMAINDER INCLUDES LAND TO BE ACQUIRED ON PROJECT U 341-5(4)
2	RICARD, JOHN & AVIS	9	14+92 S.L. 14+77 RT	137+50 U341-5(4) 15+40 RT	0.35 A±	0.2 A±	RIGHT TO FILL CHANNEL (T) SLOPE (+25%) (T)						REMAINDER INCLUDES LAND TO BE ACQUIRED ON PROJECT U 341-5(4)
3	RIEGAL, WALLACE M. & VIOLA D.	9	15+40 S.L. 16+40 S.L. LT.	137+00 U341-5(4)	0.1 A±	8.5 A±	DRIVE						REMAINDER INCLUDES LAND TO BE ACQUIRED ON PROJECT U 341-5(4)
4A B C D	JOYAL, ANDREW	9	137+50 U341-5(4) 26+15 26+80 25+00 RT 24+00 RT	26+15 26+80 30+72 26+00 RT 26+00 RT	120 A± LA 660 Sq. Ft. LA 0.5 A± LA	10.2 A±	RIGHT TO FILL CHANNEL (T) CHANNEL (T)						REMAINDER INCLUDES LAND TO BE ACQUIRED ON PROJECT U 341-5(4)
5	CORKINS, JUNNIE J. & LAURA	9	14+40 S.L. RT 24+00 RT	26+00 RT 26+00 RT			RIGHT TO FILL CHANNEL (T) CHANNEL (T)						
6A B C D	CITY OF NEWPORT	9	138+53 U341-5(4) 21+50 LT. 23+00 LT. 138+53 U341-5(4) 2+75 U.S. 2+45 S.L.	25+90 23+00 LT. 24+50 LT. 10+55 U.S. 10+55 U.S. 35+60	2.20 A± LA 52.9 A±		RIGHT TO FILL CHANNEL (T) CHANNEL (T) RIGHT, TITLE & INTEREST (WESTERN AVE.) " " " " U.S. " " " " HILL ST.						REMAINDER INCLUDES LAND TO BE ACQUIRED ON PROJECT U 341-5(4)
7	LEMERE, CARL N., ESTATE OF	9	25+70	26+75	0.2 A± LA	NONE							HOUSE
8A 8B	WOODBURY, FRANK, ESTATE OF	9	25+40 25+80	30+39 27+90	1.6 A± LA 0.1 A±								HOUSE & SHED

TABLE OF REVISIONS

REVISION NO	SHEET NO	DESCRIPTION OF REVISION	DATE	MADE BY	APPROVED BY
1	10	Parcel #17A - Taking Reduced 0.19: Ownership Changed to Bouffard	5-24-65	P.S.D.	J.P.
2	10	Parcel #12B Added (See Revision #1)	5-24-65	P.S.D.	J.P.
3	10	Parcel #7 Change of title	6-2-65	M.M.G.	J.P.
4	10	Parcel #3, Road (Crown p.p.) (see rights)	6-30-65	M.M.G.	J.P.
5	10	Parcel #10 Sewer pipeline rights added to taking.	6-30-65	M.M.G.	J.P.
6	10	Parcel #25 - Change of title	6-8-66	DRM	J.P.R.
7	10	Parcel #25 - Removal of building (Demolished)	6-8-66	DRM	J.P.R.
8	610	Parcel #24 - Change of title	6-8-66	DRM	J.P.R.
9	6	Parcel #24 - Change of title	6-8-66	DRM	J.P.R.
10	10	Parcel #9 - Change of title (see change order #582)	6-29-66	DRM	
11	10	Parcel #16 - Change of title (see change order #582)	6-29-66	DRM	
12	5	Parcel #13 - Added Wifes Name To Title Per Change Order # 571	1-16-67	R.P.D.	J.P.
13	4	Parcel #1 - Change of Title Per Change Order # 555	1-31-67	P.S.D.	J.P.
14	10-5	Parcel #11 Change of title, with change per change order # 575	6-27-67	J.P.	J.P.
15	9-10	Design changes, per memo from L.C. Jones, per Change Order #557	4-19-67	J.P.	J.P.
16	10	Parcel #20 - Added Temporary Easement to Remove Building, per Change Order #744.	6-12-67	J.R.	
17	9	Parcel #2 Added Slope Rights, Per Change Order # 765	7-10-67	R.P.D.	J.P.
18	10	Parcel Nos 24 & 25 Change P.L. Reduce no 24, increase no 25, per Change Order No 785.	7-21-67	J.P.	J.P.
19	9	Parcel #7, Change of title per Change Order #804	8-8-67	R.P.	J.P.R.
20	10	Parcel #24 Eliminated Culvert at 12+48, redesigned at 11+50 Per Change Order # 810	11-7-67	R.L.D.	J.P.

LEGEND

MADE BY J.C.C. DATE 3-23-65
CHECKED BY F.M.D. DATE 3-24-65

---//--- TAKING WITHOUT ACCESS
---F--- TAKING WITHOUT ACCESS ALONG PROPERTY LINES
---(P)--- TAKING WITH ACCESS
---(P)--- Permanent Easement
---(T)--- Temporary Easement

---SR--- SLOPE RIGHTS
---P--- PROPERTY LINE
---Δ--- TOP OF CUT
---O--- TOE OF SLOPE

APPROVED J.C. Bennett DATE 4-27-65
APPROVED J.P. Bennett DATE 4-28-65
APPROVED J.P. Bennett DATE 4-28-65
NEWPORT U50317(3)
SHEET 3 OF 4 SHEETS

POOR ORIGINAL COPY

STATE OF VERMONT
DEPARTMENT OF HIGHWAYS
RIGHT-OF-WAY PLANS
DETAIL SHEET

2 OF 4

TABLE OF PROJECT PROPERTY ACQUISITION

TABLE OF REVISIONS

PARCEL NO.	GRANTOR	SHEET NO.	BEGINNING STATION	ENDING STATION	TAKING	REM.	RIGHTS	TITLE TAKEN	DATE	TOWN OR CITY RECORDED	BK.	PG.	REMARKS
9	KELLEY, WILLIAM ESTATE OF (STUART L. KELLEY, TRUSTEE)	9	27+90	30+02	0.20A=LA	0.4A=							
10	BROWN, ALTON W. & EDITH E.	10	30+02 LT. 30+92 LT. 31+50	32+22 LT.		0.40A=	SLOPE (T) 0.1A= DRIVE SEWER PIPELINE						
11	GREENE, WALTER E. & ALICE	10	30+02	32+60	1.1A=LA	NONE							HOUSE & SHED
12A	BOUFFARD, PAUL A. & DENISE	10	10+00 US 5 29+38 SIAS AVE 10+76 US 5 LT.	12+52 US 5 29+85 SIAS AVE RT.	0.30A=	0.80A=	DRIVE 250 SQ. FT. = SLOPE (T)						
B		10	32+33 LT	34+04 LT	4000 SQ. FT.	NONE							
13	NO TAKE												
14	NO TAKE												
15	BARNARD, FRANCES	10	34+46 34+46 LT.	9+57 US 5 35+10 LT.	0.10A=LA	0.10A=	500 SQ. FT. = SLOPE (T)						
16	BARNARD, FRANCES	10	33+38	34+88	0.2A=LA	NONE							
17A B	GEOFFROY, ARMAND & EVELYN	10	32+37 33+69 3+75 RT. HILL ST. 3+00 RT. "	34+60 3+90 HILL ST. 4+50 RT. HILL ST.	0.7A=LA 0.6A=	0.2A=	SLOPE (150 SQ. FT.) (T) DRAINAGE (P) DITCHING (P)						

REVISION NO.	SHEET NO.	DESCRIPTION OF REVISION	DATE	MADE BY	APPROVED BY
21	5,9	PARCEL "B" CHANGED TO TOTAL TAKE MAKING PARCELS 6A & 6B PER CHANGE ORDER "1398"	5-27-69	WJM	

LEGEND

MADE BY: T.C.C. DATE 3-23-65
CHECKED BY: F.M.D. DATE 3-24-65

--- TAKING WITHOUT ACCESS
--- TAKING WITHOUT ACCESS ALONG PROPERTY LINES
(P) Permanent Easement
(T) Temporary Easement

SR---SR--- SLOPE RIGHTS
--- PROPERTY LINE
-Δ-Δ-Δ- TOP OF CUT
-O-O-O- TOE OF SLOPE

APPROVED: T.C.C. DATE 4-21-65
APPROVED: F.M.D. DATE 4-29-65
APPROVED: WJM DATE 4/29/65
NEWPORT US0317(3)
SHEET 5 OF 12 SHEETS

STATE OF VERMONT
DEPARTMENT OF HIGHWAYS
POOR ORIGINAL COPY RIGHT-OF-WAY PLANS
DETAIL SHEET
3 OF 4

TABLE OF PROJECT PROPERTY ACQUISITION

TABLE OF REVISIONS

PARCEL NO.	GRANTOR	SHEET NO.	BEGINNING STATION	END NO. STATION	TAKING	REM.	RIGHTS	TITLE TAKEN	DATE	TOWN OR CITY RECORDED	BK.	PG.	REMARKS
18	SARGENT, HARRI C. & RUTH L.	10	30+66 32+00 RT	32+95	0.2A+L	1.9A+L							DRAINAGE (P)
19 A B	MONFETTE, PAUL W & COROTHY V	10	32+00 32+35 2+00 AT MILL	32+95 1+59 MILL	0.1A+L 3000SF	0.4A+L							DRAINAGE (P)
20	ROBERT PAUL & E MARIE-ANNE	10	32+96 3+00 RT 3+00 RT 2+20 RT	3+24 MILL	0.2A+L	0.3A+L							SHED DRAINAGE (P) TEMPORARY BASEMENT TO REMOVE BUILDING
21	STREETER, HENRY & EDITH	10	34+10	35+65	0.3A+L	NONE							HOUSE
22	RICHARD LIONEL & JEANNINE	10	34+40	35+65	0.2A+L	NONE							HOUSE
23	CARBONNEAU, LIONEL & ELAINE	10	4+50 MILL 2+40 RT	4+10 MILL	825 SF 5A+L								DRAINAGE (P)
24	DONALD A & AMELIA A	10	4+11 MILL	4+35	300SF	0.3A+L							
25 A B	BOUFFARD, PAUL A.	10	11+66 US 2+95 MILL 11+23 RT	12+52 US 11+24 MILL 12+10 RT	2530SF 3825SF	0.36A+							SLOPE (300SF) (P)
26 A B	JOHNSON, RUTH C.	10	35+60 10+55 US 10+55 RT 11+43 US	10+55 US 11+27 US 11+25 RT	0.2A+L 3150SF	0.2A+							SLOPE (400SF) (P) Culvert

REVISION NO.	SHEET NO.	DESCRIPTION OF REVISION	DATE	MADE BY	APPROVED BY

MADE BY: E.L.V. DATE: 2-23-65
CHECKED BY: F.M.D. DATE: 3-24-65

LEGEND
 --- TAKING WITHOUT ACCESS
 --- TAKING WITHOUT ACCESS ALONG PROPERTY LINES
 --- TAKING WITH ACCESS
 (P) PERMANENT
 (T) TEMPORARY

SR SR SLOPE RIGHTS
 --- PROPERTY LINE
 Δ Δ Δ TOP OF CUT
 ○ ○ ○ TICE OF SLOPE

APPROVED: [Signature] DATE: 4-27-65
 APPROVED: [Signature] DATE: 7-29-65
 APPROVED: [Signature] DATE: 8-18-65
 NEWPORT US0317(3)
 SHEET 6 OF 12 SHEETS

POOR ORIGINAL COPY STATE OF VERMONT
 DEPARTMENT OF HIGHWAYS
 RIGHT-OF-WAY PLANS
 DETAIL SHEET

TABLE OF PROJECT PROPERTY ACQUISITION

4 OF 4

TABLE OF REVISIONS

PARCEL NO.	GRANTOR	SHEET NO.	BEGINNING STATION	ENDING STATION	TAKING	REM.	RIGHTS	TITLE TAKEN	DATE	TOWN OR CITY RECORDED	BK.	PG.	REMARKS
27	ROY, FRANCIS D. & DOROTHY ANN	10	8+75 U55	9+07 U55	700.5Ft	0.2A1							
28	ASSAFF, LOUISA	10	9+05 U55	29+42 ^{5/165} AVE.	0.1A1	0.2A1							
29	PICKEL, MAX & FLORENCE	10	29+40 ^{5/165} AVE.	30+73 ^{5/165} AVE.	3,250.5Ft	0.4A1							
30	CRAFT, NOBLE J. & BESSIE M.	10	30+18 ^{5/165} AVE.	30+73 ^{5/165} AVE.	1,975.5Ft	0.8A1							
31	SMITH, EVA D.	10	31+50				SEWER PIPELINE						

REVISION NO.	SHEET NO.	DESCRIPTION OF REVISION	DATE	MADE BY	APPROVED BY

MADE BY ELN DATE 3-22-65
 CHECKED BY F.M.O. DATE 3-24-65

--- TAKING WITHOUT ACCESS
 --- TAKING WITHOUT ACCESS ALONG PROPERTY LINES
 --- TAKING WITH ACCESS
 (P) PERMANENT
 (T) TEMPORARY

LEGEND

SR SR SLOPE RIGHTS
 --- PROPERTY LINE
 Δ TOP OF CUT
 ○ IDE OF SLOPE

APPROVED T.C.P. [Signature] DATE 4-27-65
 APPROVED [Signature] DATE 4-27-65
 APPROVED [Signature] DATE 4-29-65
 NEWPORT US0317(3)
 SHEET 3 OF 12 SHEETS

POOR ORIGINAL COPY

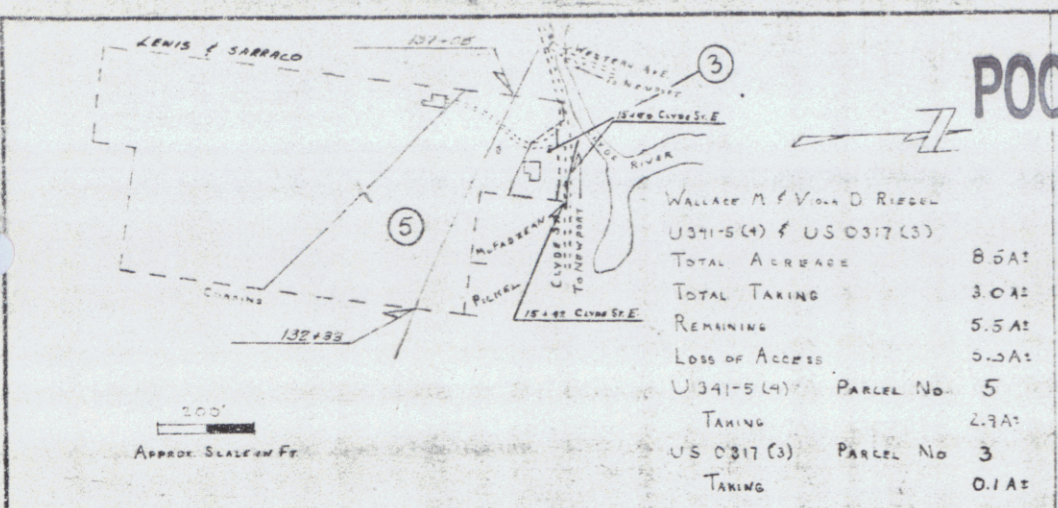

WALLACE M & VERA D RIZZO
U341-5(4) & US 0317(3)
TOTAL ACREAGE 8.6A±
TOTAL TAKING 3.0A±
REMAINING 5.5A±
LOSS OF ACCESS 0.0A±
U341-5(4) PARCEL No. 5
TAKING 4.9A±
US 0317(3) PARCEL No. 3
TAKING 0.1A±

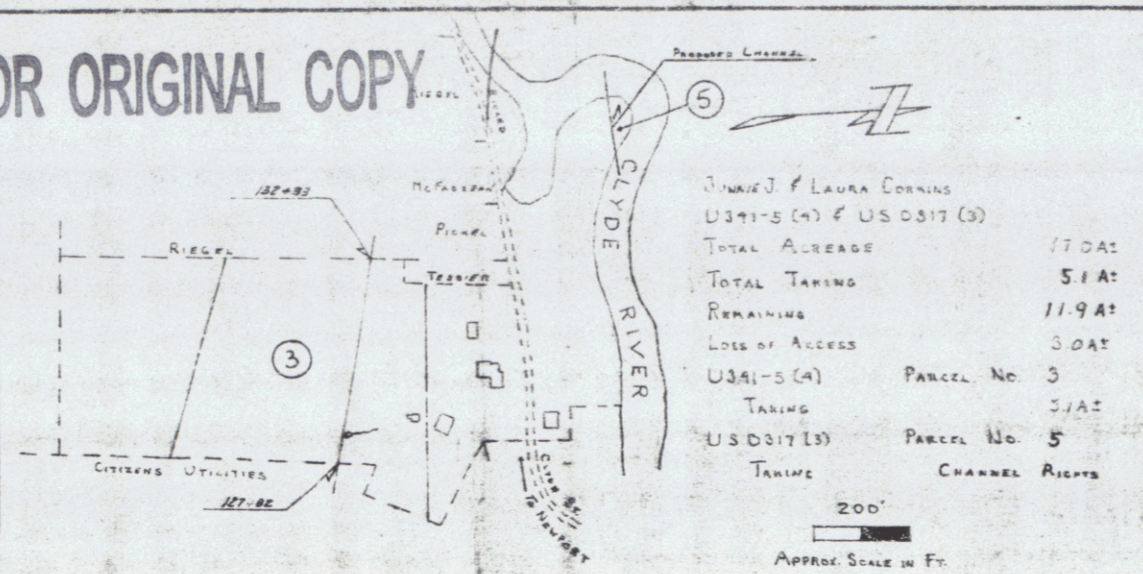

WILLIAM J & LAURA DORRIS
U341-5(4) & US 0317(3)
TOTAL ACREAGE 17.0A±
TOTAL TAKING 5.1A±
REMAINING 11.9A±
LOSS OF ACCESS 3.0A±
U341-5(4) PARCEL No. 3
TAKING 5.1A±
US 0317(3) PARCEL No. 5
TAKING CHANNEL RIGHTS

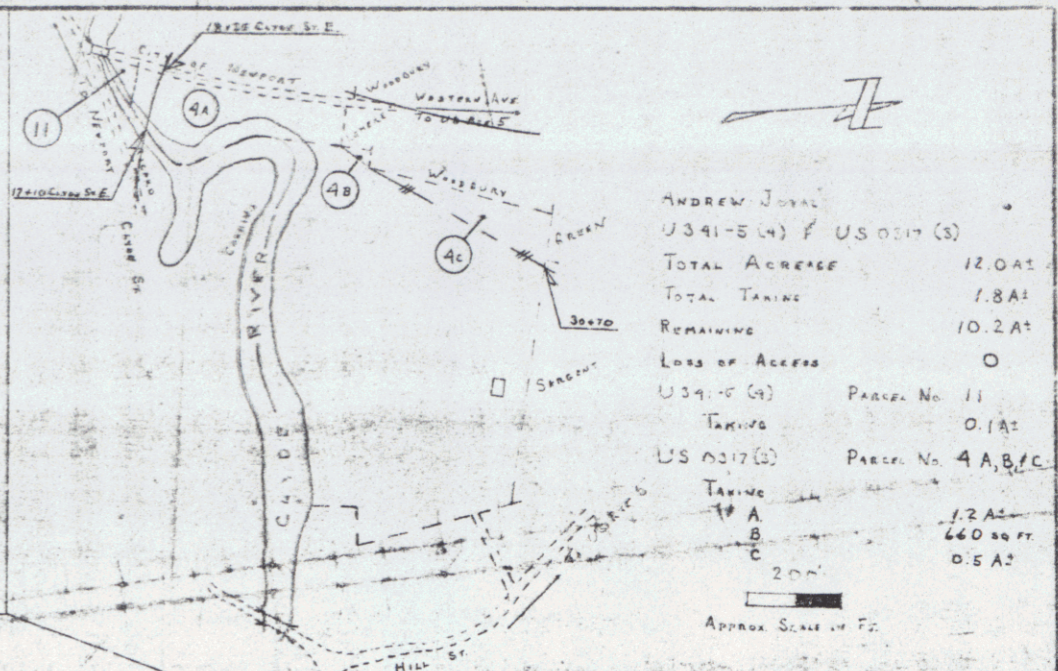

ANDREW JONES
U341-5(4) & US 0317(3)
TOTAL ACREAGE 12.0A±
TOTAL TAKING 1.8A±
REMAINING 10.2A±
LOSS OF ACCESS 0
U341-5(4) PARCEL No. 11
TAKING 0.1A±
US 0317(3) PARCEL No. 4, 8, 10
TAKING 1.7A±
TAKING 0.8A±
TAKING 0.5A±

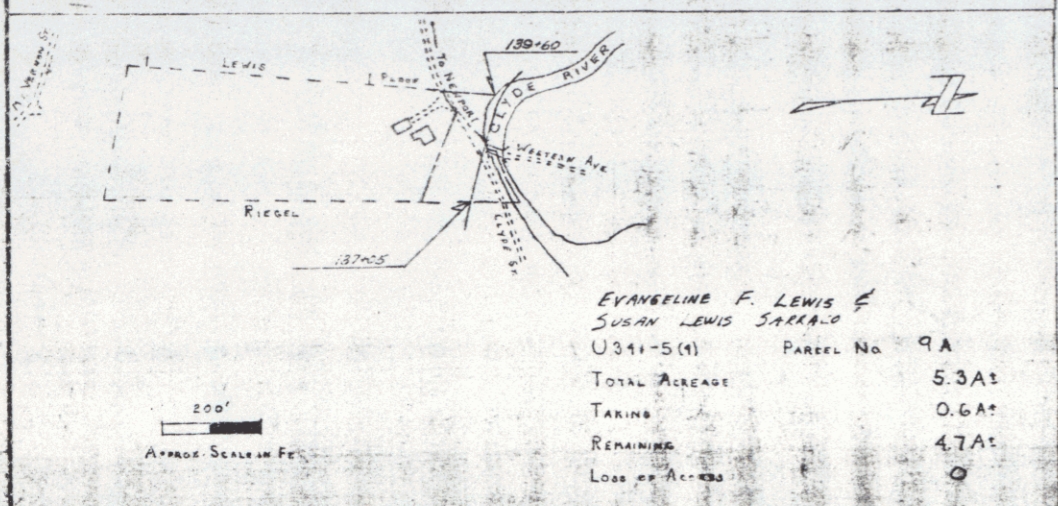

EVANGELINE F. LEWIS &
SUSAN LEWIS SARRACO
U341-5(4) PARCEL No. 9A
TOTAL ACREAGE 5.3A±
TAKING 0.6A±
REMAINING 4.7A±
LOSS OF ACCESS 0

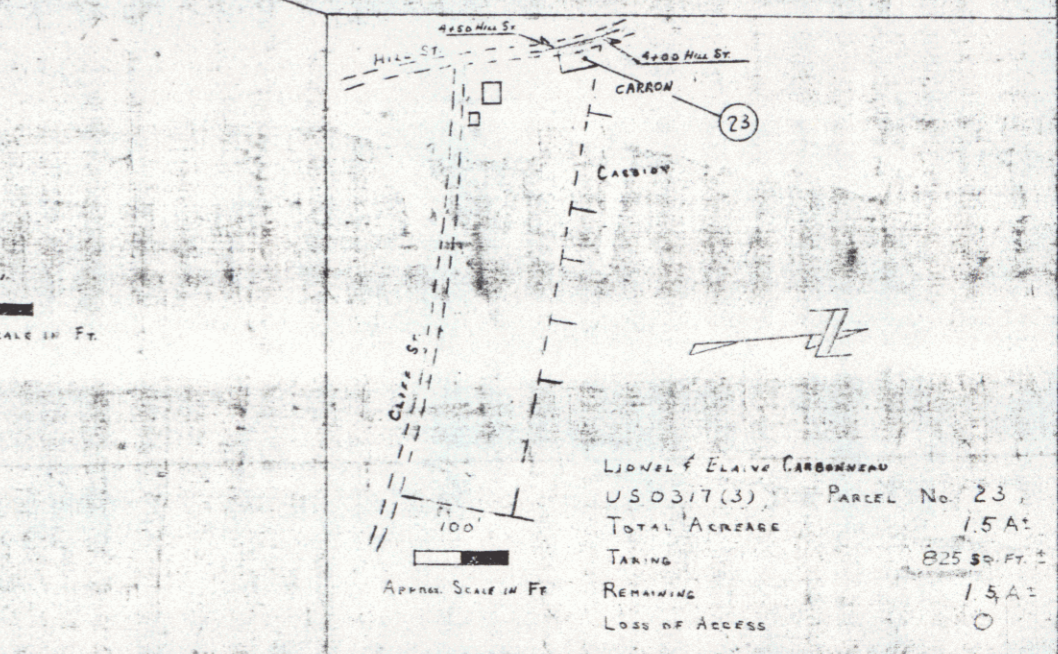
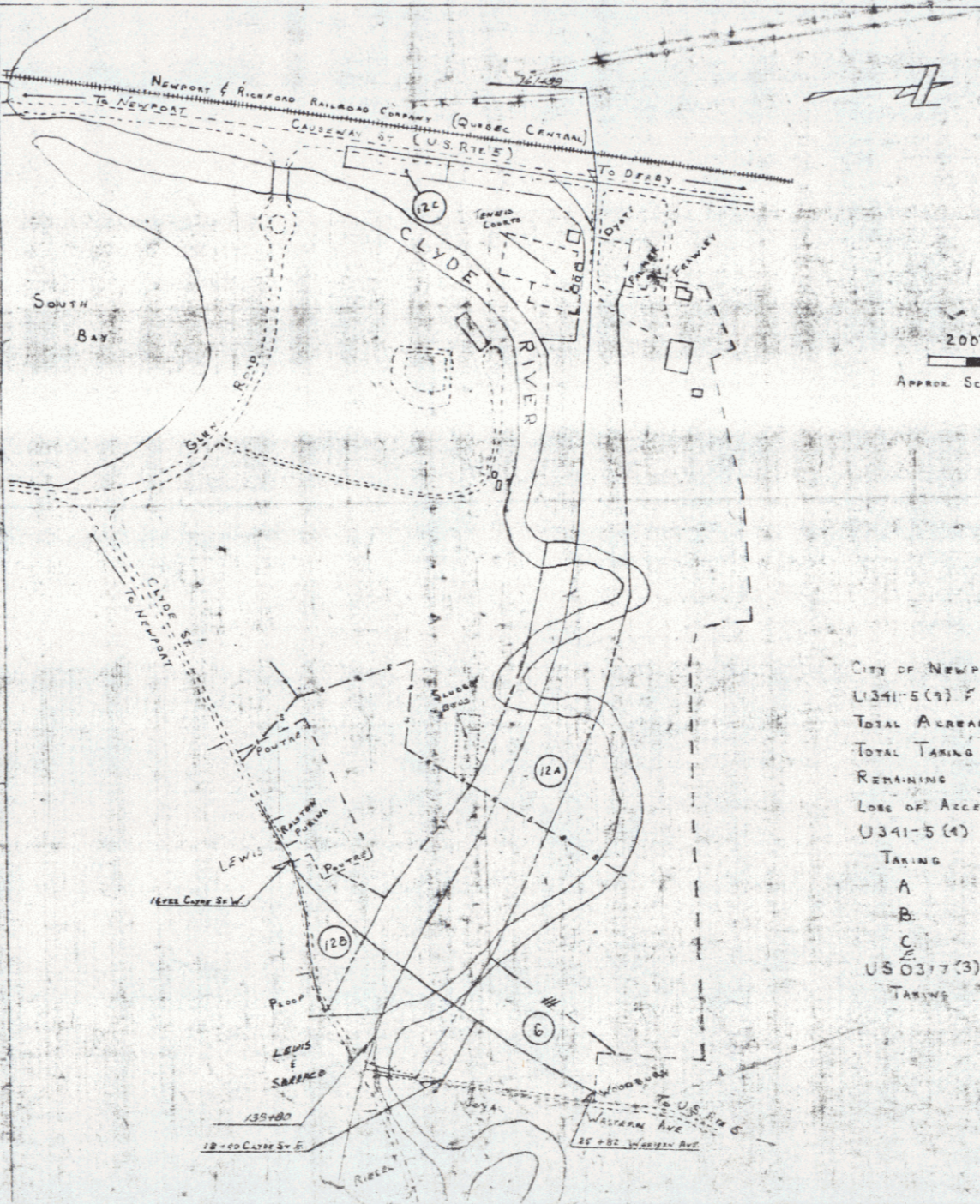

LIONEL & ELAINE CARBONNEAU
US 0317(3) PARCEL No. 23
TOTAL ACREAGE 1.5A±
TAKING 0.25 SQ. FT.
REMAINING 1.5A±
LOSS OF ACCESS 0

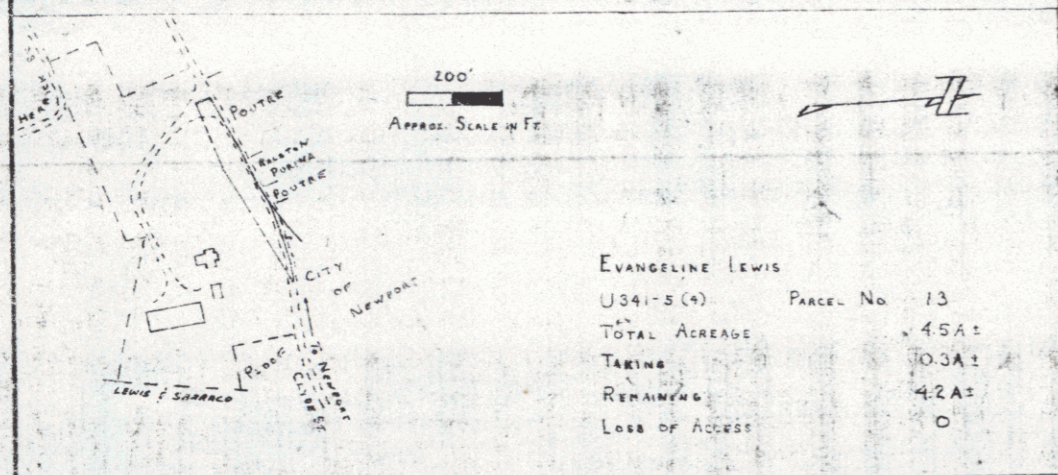

EVANGELINE LEWIS
U341-5(4) PARCEL No. 13
TOTAL ACREAGE 4.5A±
TAKING 10.3A±
REMAINING 4.2A±
LOSS OF ACCESS 0

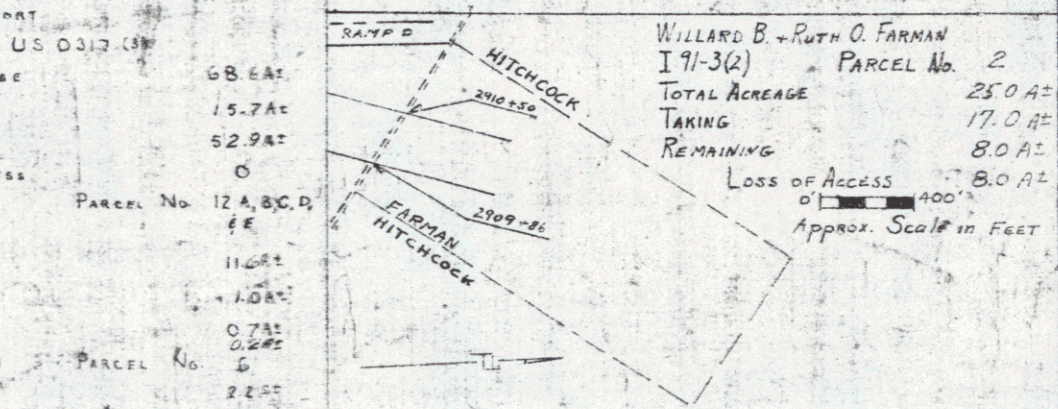

CITY OF NEWPORT
U341-5(4) & US 0317(3)
TOTAL ACREAGE 68.8A±
TOTAL TAKING 15.7A±
REMAINING 52.9A±
LOSS OF ACCESS 0
U341-5(4) PARCEL No. 12, 14, 8, 10, 11
TAKING A 11.6A±
TAKING B 1.0A±
TAKING C 0.7A±
US 0317(3) PARCEL No. 6
TAKING 2.2A±

WILLARD B. & RUTH O. FARMAN
I 91-3(2) PARCEL No. 2
TOTAL ACREAGE 25.0A±
TAKING 17.0A±
REMAINING 8.0A±
LOSS OF ACCESS 0

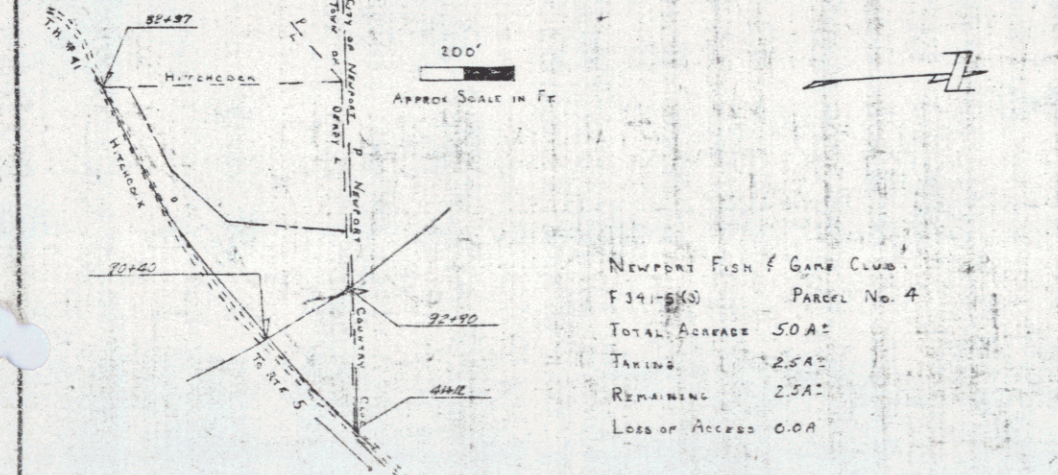

NEWPORT FISH & GAME CLUB
F 341-5(4) PARCEL No. 4
TOTAL ACREAGE 5.0A±
TAKING 2.5A±
REMAINING 2.5A±
LOSS OF ACCESS 0.0A±

VERMONT DEPARTMENT OF HIGHWAYS
RIGHT-OF-WAY PLANS
PROJECT: NEWPORT
NO. U.S. 0317(3)
SHEET 8 OF 12

POOR ORIGINAL COPY

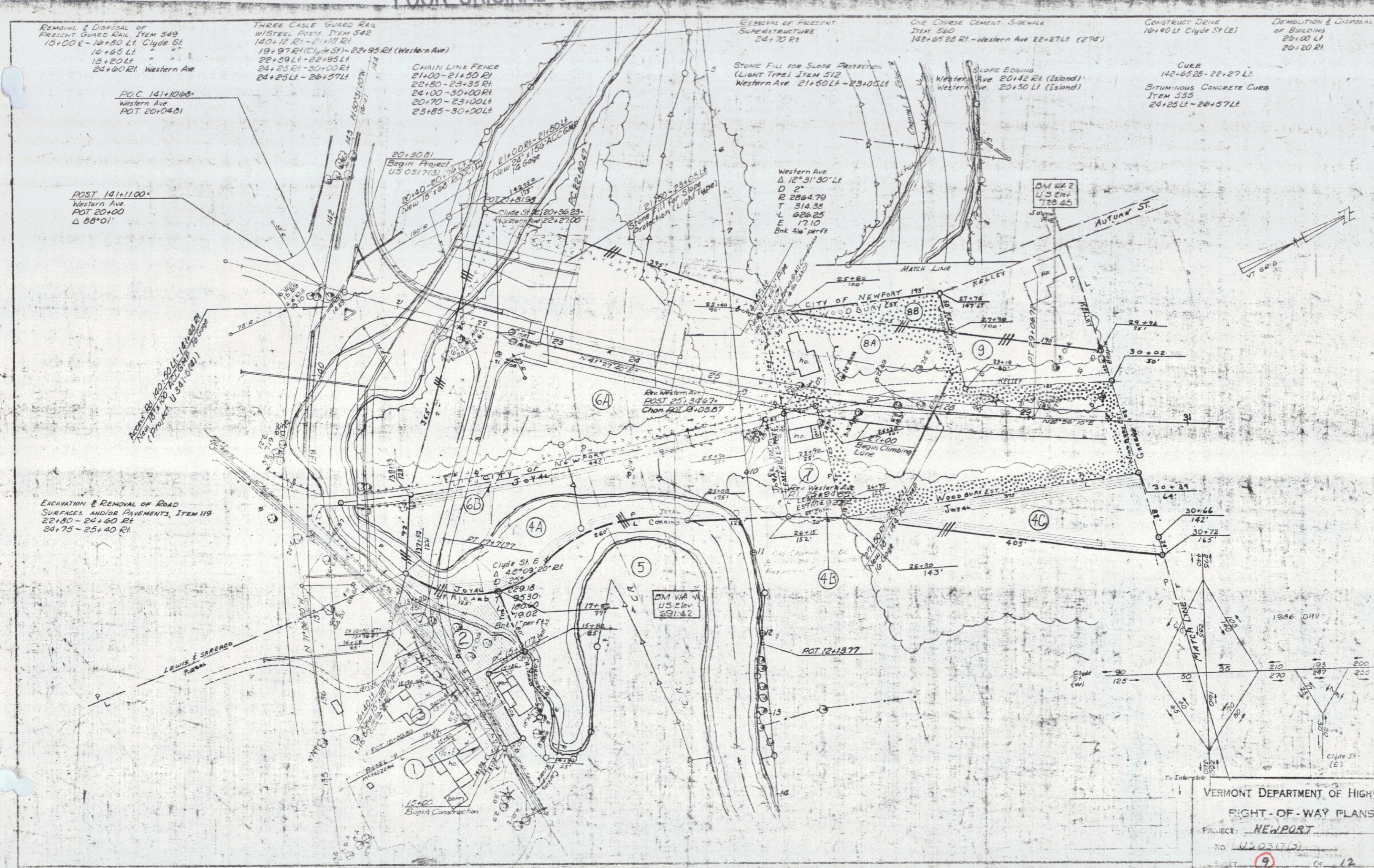

VERMONT DEPARTMENT OF HIGHWAYS
RIGHT-OF-WAY PLANS
PROJECT: NEWPORT
NO. US 23170
SHEET 9 OF 12

REMOVAL & DISPOSAL OF
PRESENT GUARD RAIL, ITEM 549
17+80 - 18+00 Lt Clyde St

24+00 Rt Western Ave
P.O.C. 141+1089+
Western Ave
R.O.T. 201+01

POST 141+1100+
Western Ave
R.O.T. 20+00
Δ 88°01'

EXCAVATION & REMOVAL OF ROAD
SURFACES AND/OR PAVEMENTS, ITEM 119
22+80 - 24+60 Rt
24+75 - 25+40 Rt

THREE CABLE GUARD RAIL
W/STEEL POSTS, ITEM 542
140+12 Rt - 21+10 Rt
19+97 Rt (Clyde St) - 22+93 Rt (Western Ave)
22+39 Lt - 22+35 Lt
24+25 Rt - 30+00 Rt
24+25 Lt - 24+37 Lt

CHAIN LINK FENCE (C)
21+00 - 21+30 Rt
22+80 - 23+35 Rt
24+00 - 30+00 Rt
20+70 - 23+00 Lt
23+85 - 30+00 Lt

20+30 Rt

Begin Project

US 0317(3)

New 10' 100' Acc'd

New 12' 100' Acc'd

21+00 Rt - 21+30 Lt

21+00 Rt - 21+30 Lt

21+00 Rt - 21+30 Lt

21+00 Rt - 21+30 Lt

21+00 Rt - 21+30 Lt

21+00 Rt - 21+30 Lt

21+00 Rt - 21+30 Lt

21+00 Rt - 21+30 Lt

21+00 Rt - 21+30 Lt

21+00 Rt - 21+30 Lt

21+00 Rt - 21+30 Lt

21+00 Rt - 21+30 Lt

21+00 Rt - 21+30 Lt

21+00 Rt - 21+30 Lt

21+00 Rt - 21+30 Lt

21+00 Rt - 21+30 Lt

21+00 Rt - 21+30 Lt

21+00 Rt - 21+30 Lt

21+00 Rt - 21+30 Lt

21+00 Rt - 21+30 Lt

21+00 Rt - 21+30 Lt

21+00 Rt - 21+30 Lt

21+00 Rt - 21+30 Lt

21+00 Rt - 21+30 Lt

21+00 Rt - 21+30 Lt

21+00 Rt - 21+30 Lt

21+00 Rt - 21+30 Lt

21+00 Rt - 21+30 Lt

21+00 Rt - 21+30 Lt

21+00 Rt - 21+30 Lt

21+00 Rt - 21+30 Lt

21+00 Rt - 21+30 Lt

21+00 Rt - 21+30 Lt

21+00 Rt - 21+30 Lt

21+00 Rt - 21+30 Lt

21+00 Rt - 21+30 Lt

21+00 Rt - 21+30 Lt

21+00 Rt - 21+30 Lt

21+00 Rt - 21+30 Lt

21+00 Rt - 21+30 Lt

21+00 Rt - 21+30 Lt

21+00 Rt - 21+30 Lt

21+00 Rt - 21+30 Lt

21+00 Rt - 21+30 Lt

21+00 Rt - 21+30 Lt

21+00 Rt - 21+30 Lt

21+00 Rt - 21+30 Lt

21+00 Rt - 21+30 Lt

21+00 Rt - 21+30 Lt

21+00 Rt - 21+30 Lt

21+00 Rt - 21+30 Lt

21+00 Rt - 21+30 Lt

21+00 Rt - 21+30 Lt

21+00 Rt - 21+30 Lt

21+00 Rt - 21+30 Lt

21+00 Rt - 21+30 Lt

21+00 Rt - 21+30 Lt

21+00 Rt - 21+30 Lt

21+00 Rt - 21+30 Lt

21+00 Rt - 21+30 Lt

21+00 Rt - 21+30 Lt

21+00 Rt - 21+30 Lt

21+00 Rt - 21+30 Lt

21+00 Rt - 21+30 Lt

21+00 Rt - 21+30 Lt

21+00 Rt - 21+30 Lt

21+00 Rt - 21+30 Lt

REMOVAL OF PRESENT
SUPERSTRUCTURE
24+70 Rt

STONE FILL FOR SLOPE PROTECTION
(LIGHT TYPE) ITEM 512
Western Ave 21+50 Lt - 23+05 Lt
Channel P.O.T.
4+31.00

ONE COURSE CEMENT SIDEWALK
ITEM 580
142+63 Rt - Western Ave 22+27 Lt (274')

SLOPE EDGING
Western Ave 20+42 Rt (Island)
Western Ave 20+50 Lt (Island)

CONSTRUCT DRIVE
10+40 Lt Clyde St (E)

CURB
142+63 Rt - 22+27 Lt
BITUMINOUS CONCRETE CURB
ITEM 555
24+25 Lt - 24+37 Lt

DEMOLITION & DISPOSAL
OF BUILDING
20+00 Lt
24+20 Rt

Channel Excavation
Item 1018-A
2100 - 13+00 Chan Line
2150 - 23+05 Mainline

Western Ave
Δ 12°31'30" Lt
D 2'
R 2864.79
T 314.33
L 626.25
E 17.10

DM WA 2
U.S. Elev.
726.45

POST 22+3000
Chan 50' 9' 28.27'
Δ 64°33'

DM WA 4
U.S. Elev.
691.22

POST 12+1377

ADJUST EXIST. SMH.

15+00
Begin Construction

POOR ORIGINAL COPY

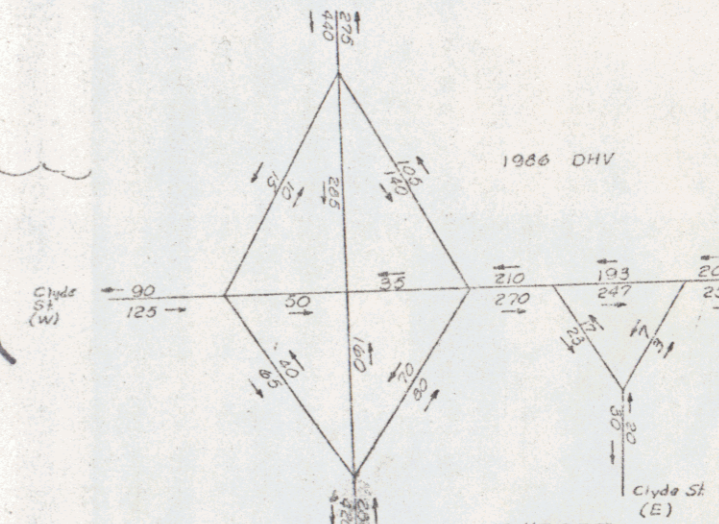

SURVEYED BY Fall DATE 2/64
DRAWN BY Tranby DATE 2/64
TRACED BY W DATE 2/64
SINGLE STAGE CONSTRUCTION
PROJ. US NO. 0317-(3)
SHEET 95 OF 298

SHEET
6W

8

POOR ORIGINAL COPY

STONE FILL FOR SLOPE PROTECTION
(LIGHT TYPE) ITEM 512
Western Ave 32+00-34+00 Lt

EXCAVATION & REMOVAL OF ROAD
SURFACES AND/OR PAVEMENTS, ITEM 119
Hill St 2+25-3+00 Lt

REMOVAL & DISPOSAL OF PRESENT
GUARD RAIL, ITEM 549
Western Ave 30+80-34+45 Lt
Hill St 2+80 Lt-3+85 Rt

CONSTRUCT DRIVE
30+82 Lt
11+12 Rt, E Main St
29+38 Rt, Sias Ave

THREE CABLE GUARD RAIL
w/STEEL POSTS, ITEM 542
Western Ave 30+20-33+39 Rt
Western Ave 34+31-US 5 10+60 Rt
Western Ave 31+36-34+85 Lt
Hill St 0+28-2+52 Lt
Hill St 0+28-3+70 Rt

CHAIN LINK FENCE
30+00-31+65 Rt
34+00-36+15 Rt
32+00-35+00 Lt

BITUMINOUS CONCRETE CURB
ITEM 555
30+00-33+50 Rt
31+20-34+70 Lt
Hill St App of 28-3+00 Rt

SLOPE EDGING
Western Ave 34+20-35+66 (Island)
Western Ave 35+60 Lt (Island)
US 5 8+81-9+51 (Island)
US 5 10+31-11+26 (Island)
Sias Ave 28+45-29+15 (Island)

DEMOLITION & DISPOSAL OF BUILDINGS
ITEM 586
30+25 Lt
30+50 Lt
35+00 E
35+10 Rt

CURB
Western Ave 34+70 Lt-US 5 0+80 Rt
Hill St 0+85 Lt-US 5 11+04 Rt
US 5 11+20-12+34 Rt
Sias Ave 28+45-29+00 Rt

STANDARD CONCRETE STEPS
ITEM 401-B
E Main St 10+97 Lt
Sias Ave 29+05 Rt

BITUMINOUS CONCRETE SIDEWALK
ITEM 56E
Hill St 0+85 Lt-US 5 12+34 Rt

FLANK GUARD RAIL
ITEM 540
Hill St 3+00 Lt

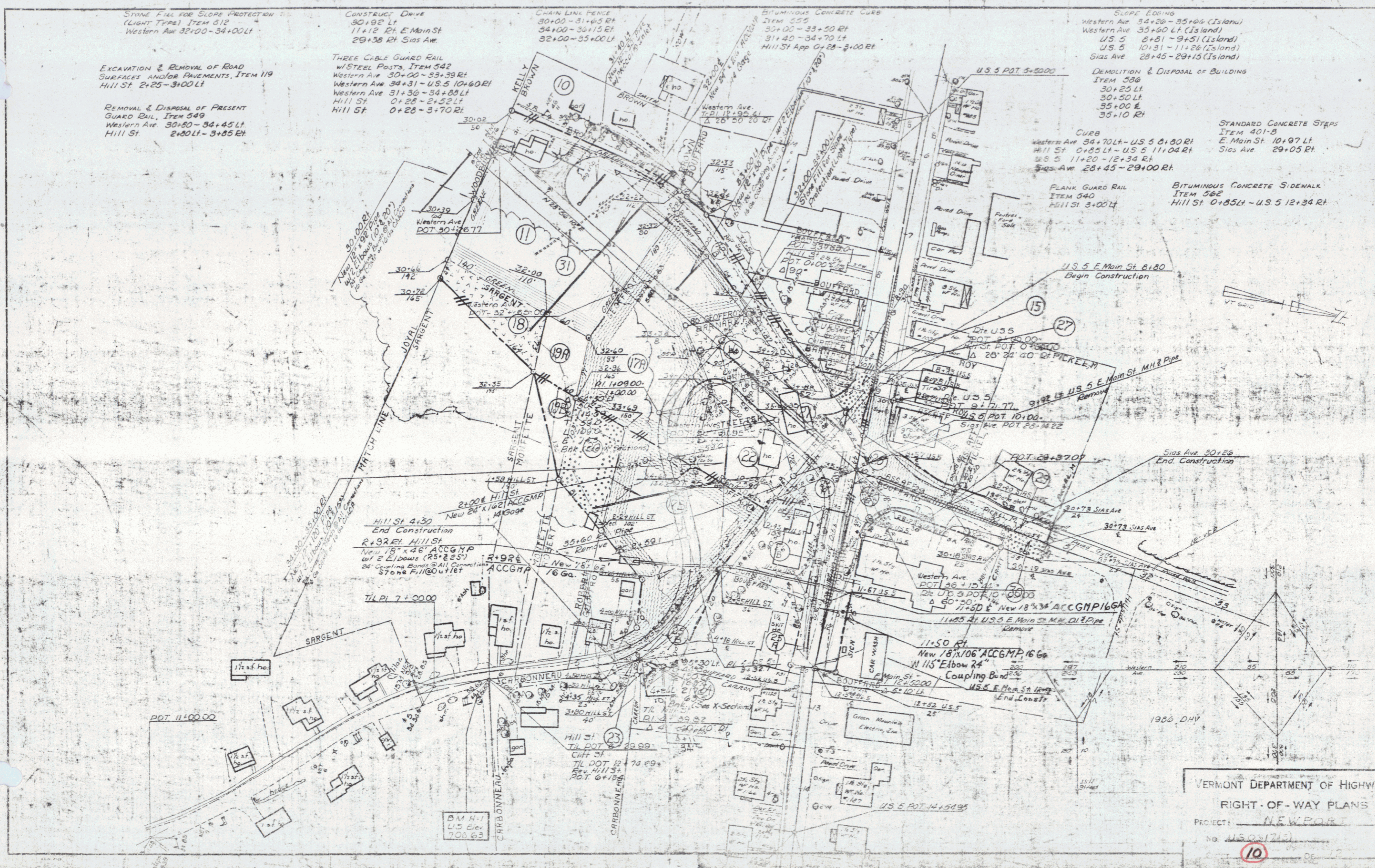

VERMONT DEPARTMENT OF HIGHWAYS
RIGHT-OF-WAY PLANS
PROJECT: NEWPORT
NO. 4503/710
10

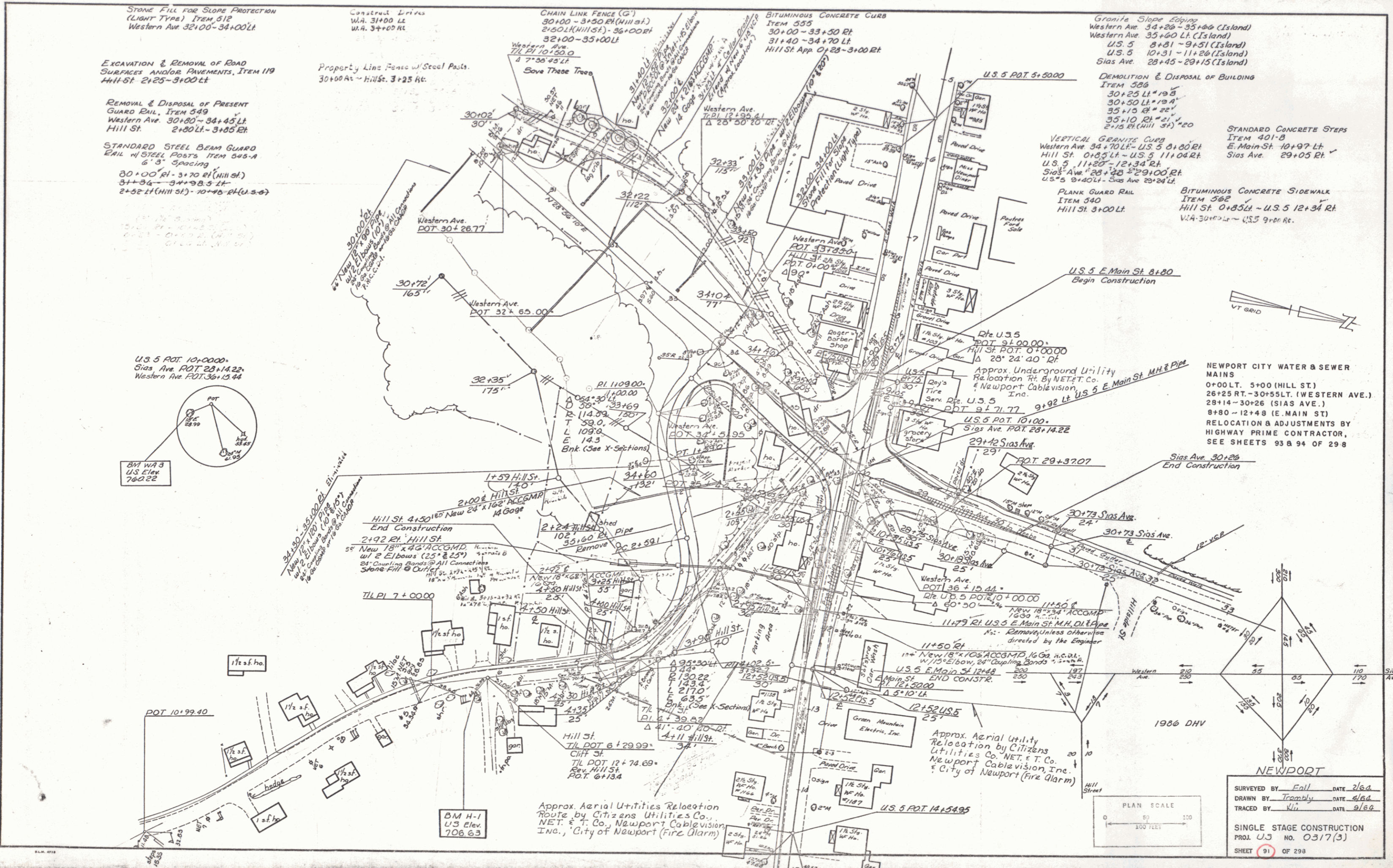

STONE FILL FOR SLOPE PROTECTION
(LIGHT TYPE) ITEM 512
Western Ave 32+00-34+00 Lt

Construct Drives
W.A. 31+00 Lt
W.A. 31+00 Rt

CHAIN LINK FENCE (G)
30+00-31+50 Rt (Hill St)
2+50 Lt (Hill St) - 36+00 Rt
32+00-35+00 Lt

BITUMINOUS CONCRETE CURB
ITEM 555
30+00-33+50 Rt
31+40-34+70 Lt
Hill St App. 0+28-3+00 Rt

Granite Slope Coping
Western Ave 34+20-35+00 (Island)
Western Ave 35+60 Lt (Island)
U.S. 5 8+81-9+51 (Island)
U.S. 5 10+31-11+26 (Island)
Sias Ave 28+45-29+15 (Island)

EXCAVATION & REMOVAL OF ROAD
SURFACES AND/OR PAVEMENTS, ITEM 119
Hill St 2+25-3+00 Lt

Property Line Fence w/ Steel Posts
30+00 Rt - Hill St. 3+25 Lt.

REMOVAL & DISPOSAL OF PRESENT
GUARD RAIL, ITEM 549
Western Ave. 30+00-34+45 Lt
Hill St. 2+00 Lt - 3+00 Rt

STANDARD STEEL BEAM GUARD
RAIL w/ STEEL POSTS ITEM 545-A
6' 3" Spacing
30+00 Rt - 3+70 Lt (Hill St)
3+36-3+70 B.S. Lt
2+52 Lt (Hill St) - 10+40 Rt (U.S. 5)

DEMOLITION & DISPOSAL OF BUILDING
ITEM 526
30+25 Lt - 19 B
30+50 Lt - 19 A
35+10 Rt - 22
2+15 Rt (Hill St) - 20

VERTICAL GRANITE CURB
Western Ave 34+70 Lt - U.S. 5 0+00 Rt
Hill St 0+05 Lt - U.S. 5 11+04 Rt
U.S. 5 11+25 - 12+34 Rt
Sias Ave 28+40 - 29+00 Rt
U.S. 5 29+00 Lt - Sias Ave 29+24 Lt

PLAIN GUARD RAIL
ITEM 540
Hill St. 3+00 Lt

STANDARD CONCRETE STEPS
ITEM 401-B
E. Main St - 10+97 Lt
Sias Ave. 29+05 Rt

BITUMINOUS CONCRETE SIDEWALK
ITEM 562
Hill St. 0+85 Lt - U.S. 5 12+34 Rt
W.A. 30+00 Lt - U.S. 5 9+00 Rt.

U.S. 5 POT. 10+0000
Sias Ave. POT. 28+1422
Western Ave. POT. 36+1544

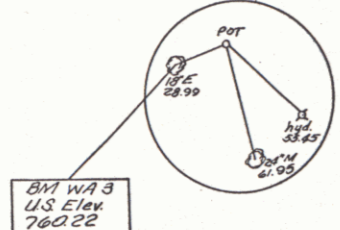

BM H-1
U.S. Elev.
706.63

Approx. Aerial Utilities Relocation
Route by Citizens Utilities Co.,
NET. & T. Co., Newport Cablevision,
Inc., City of Newport (Fire Alarm)



NEWPORT
SURVEYED BY: Fall DATE 2/64
DRAWN BY: Tramply DATE 4/64
TRACED BY: WJ DATE 9/82
SINGLE STAGE CONSTRUCTION
PROJ. U.S. NO. 0317(3)
SHEET 91 OF 298

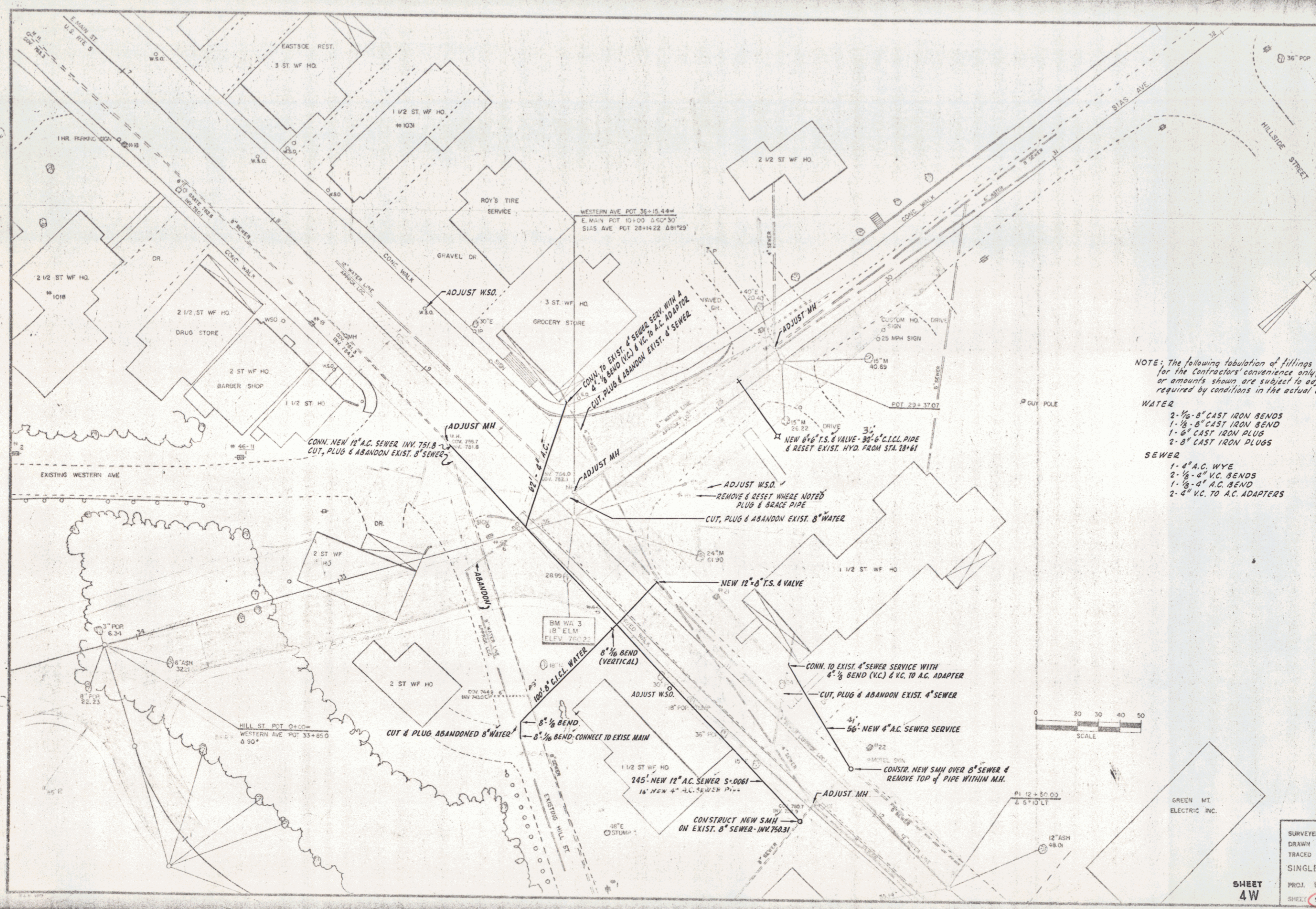

NOTE: The following tabulation of fittings is provided for the Contractor's convenience only, and the quantities or amounts shown are subject to adjustment as required by conditions in the actual work.

WATER

- 2-1/2" 8" CAST IRON BENDS
- 1-1/2" 8" CAST IRON BEND
- 1-6" CAST IRON PLUG
- 2-8" CAST IRON PLUGS

SEWER

- 1-4" A.C. WYE
- 2-1/2" 4" VC. BENDS
- 1-1/2" 4" A.C. BEND
- 2-4" VC. TO A.C. ADAPTERS

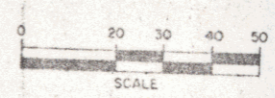

GREEN MT. ELECTRIC INC.

NEWPORT

SURVEYED BY LAVALLEE DATE FEB 65
 DRAWN BY CUMMINGS DATE FEB 65
 TRACED BY CUMMINGS DATE FEB 65

SINGLE STAGE CONSTRUCTION

PROJ. US NO. 0317 (3)
 SHEET 93 OF 298

SHEET 4W

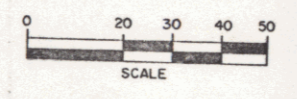
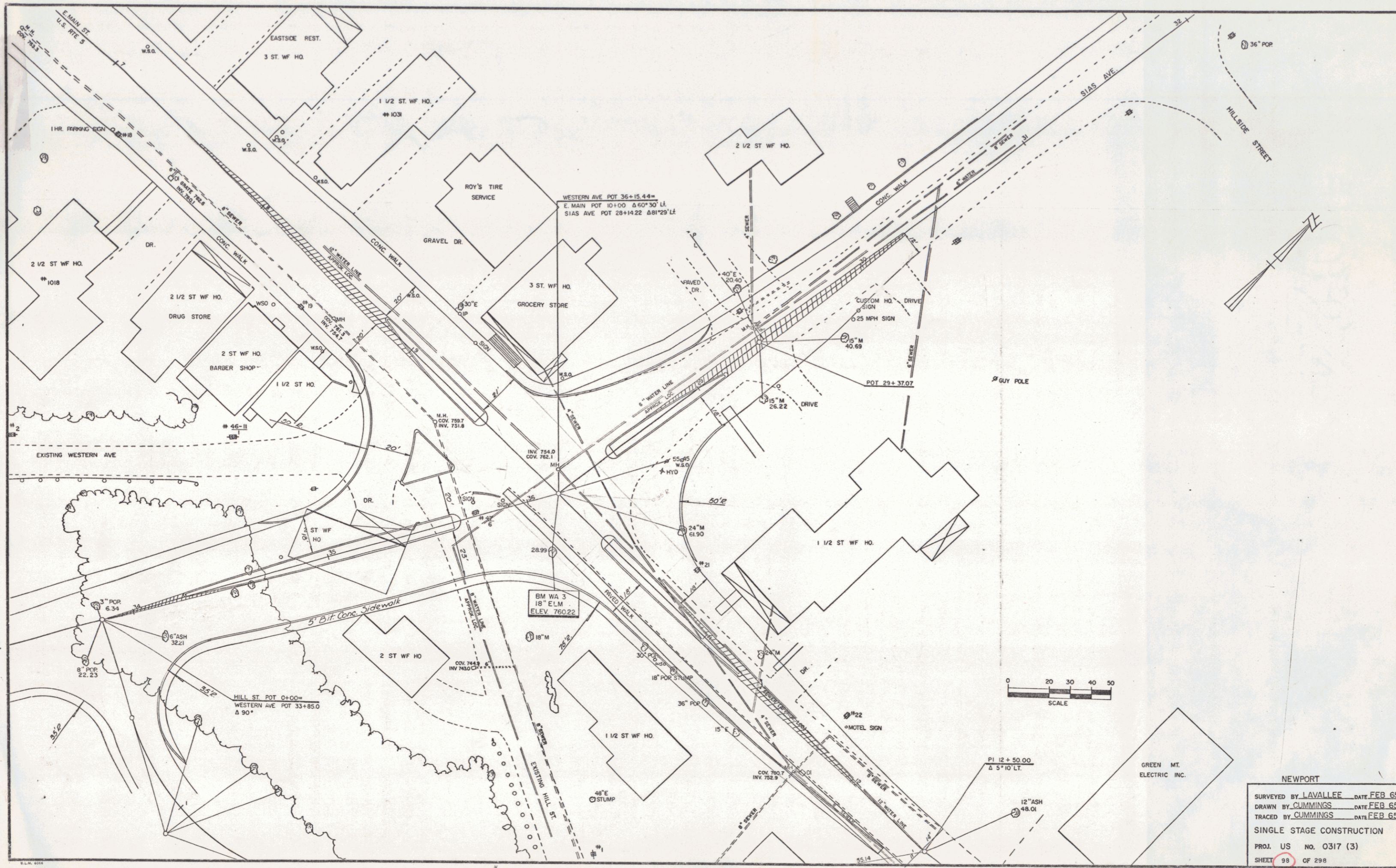

NEWPORT

SURVEYED BY L.AVALLEE DATE FEB 65
 DRAWN BY CUMMINGS DATE FEB 65
 TRACED BY CUMMINGS DATE FEB 65

SINGLE STAGE CONSTRUCTION

PROJ. US NO. 0317 (3)
 SHEET 98 OF 298

STONE FILL FOR SLOPE PROTECTION (LIGHT TYPE) ITEM 512
Western Ave 32+00-34+00 Lt

EXCAVATION & REMOVAL OF ROAD SURFACES AND/OR PAVEMENTS, ITEM 119
Hill St 2+25-3+00 Lt

REMOVAL & DISPOSAL OF PRESENT GUARD RAIL, ITEM 549
Western Ave 30+30-34+45 Lt
Hill St 2+20 Lt-3+45 Rt

CONSTRUCT DRIVE
30+92 Lt
11+12 Rt. E. Main St
29+38 Rt. Sias Ave

THREE CABLE GUARD RAIL w/ STEEL POSTS, ITEM 542
Western Ave 30+00-33+39 Rt
Western Ave 34+31-U.S. 5 10+60 Rt
Western Ave 31+36-34+03 Lt
Hill St 0+23-2+52 Lt
Hill St 0+23-3+70 Rt

CHAIN LINK FENCE (G)
30+00-31+05 Rt
34+00-36+15 Rt
32+00-35+00 Lt

BITUMINOUS CONCRETE CURB
ITEM 555
30+00-33+30 Rt
31+40-34+70 Lt
Hill St App 0+23-3+00 Rt

SLOPE CODING
Western Ave 34+20-35+40 (Island)
Western Ave 35+60 Lt (Island)
U.S. 5 8+31-9+51 (Island)
U.S. 5 10+31-11+26 (Island)
Sias Ave 28+45-29+15 (Island)

DEMOLITION & DISPOSAL OF BUILDING
ITEM 539
32+25 Lt
30+50 Lt
55+00 E
35+10 Rt

STANDARD CONCRETE STEPS
ITEM 401-5
E. Main St 10+97 Lt
Sias Ave 29+05 Rt

CURB
Western Ave 34+70 Lt-U.S. 5 0+80 Rt
Hill St 0+85 Lt-U.S. 5 11+04 Rt
U.S. 5 11+20-12+38 Rt
Sias Ave 28+45-29+00 Rt
U.S. 5 34+00 Lt-Sias Ave 29+24 Lt

BITUMINOUS CONCRETE SIDEWALK
ITEM 532
Hill St 0+85 Lt-U.S. 5 12+34 Rt

PLANK GUARD RAIL
ITEM 530
Hill St 3+00 Lt

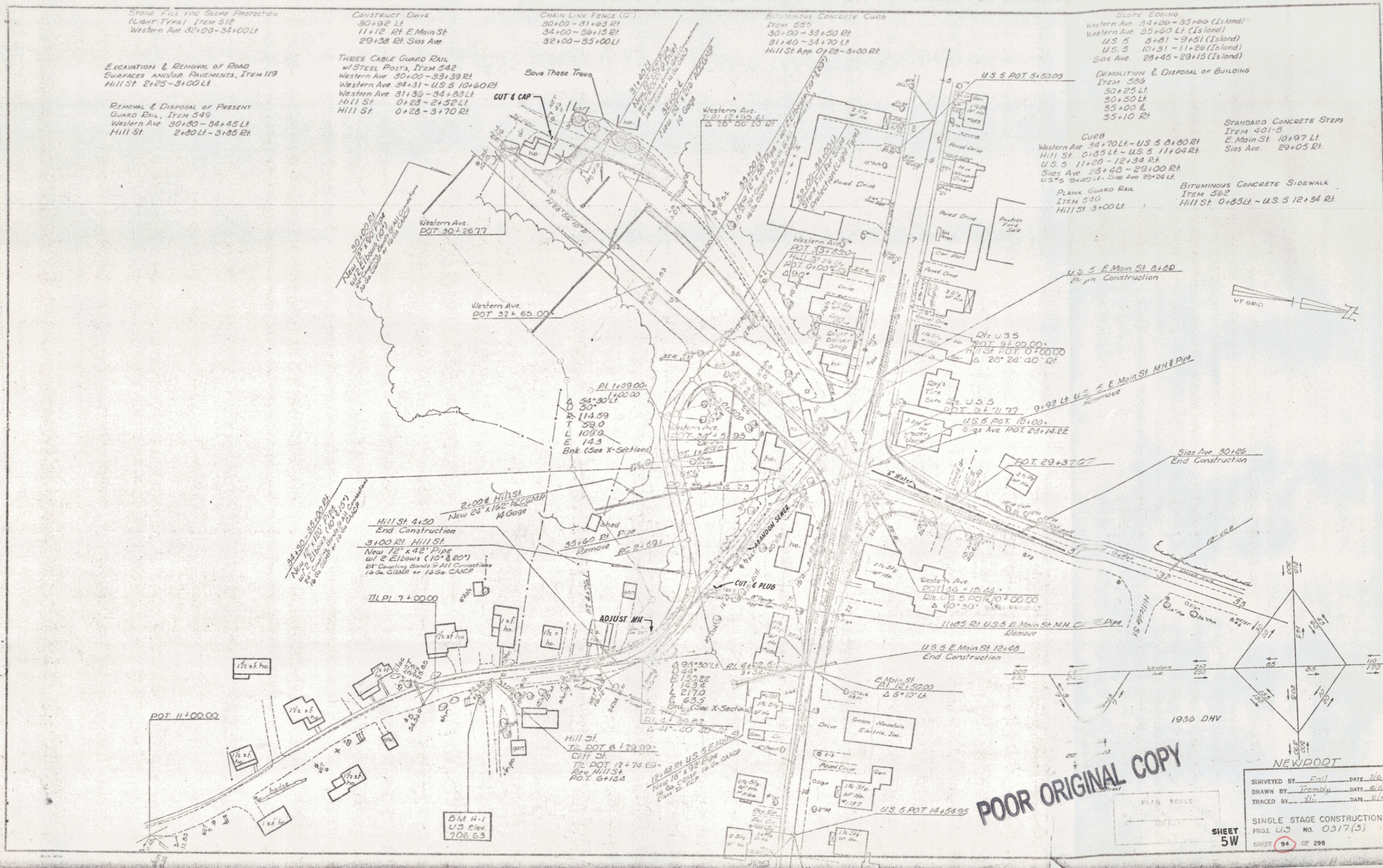

POOR ORIGINAL COPY

NEWDOT
 SURVEYED BY Enl DATE 2/67
 DRAWN BY Trandy DATE 6/67
 TRACED BY JLS DATE 8/69
 SINGLE STAGE CONSTRUCTION
 PROJ. U.S. NO. 0317(3)
 SHEET 94 OF 296

SHEET 5W

