

POOR ORIGINAL COPY

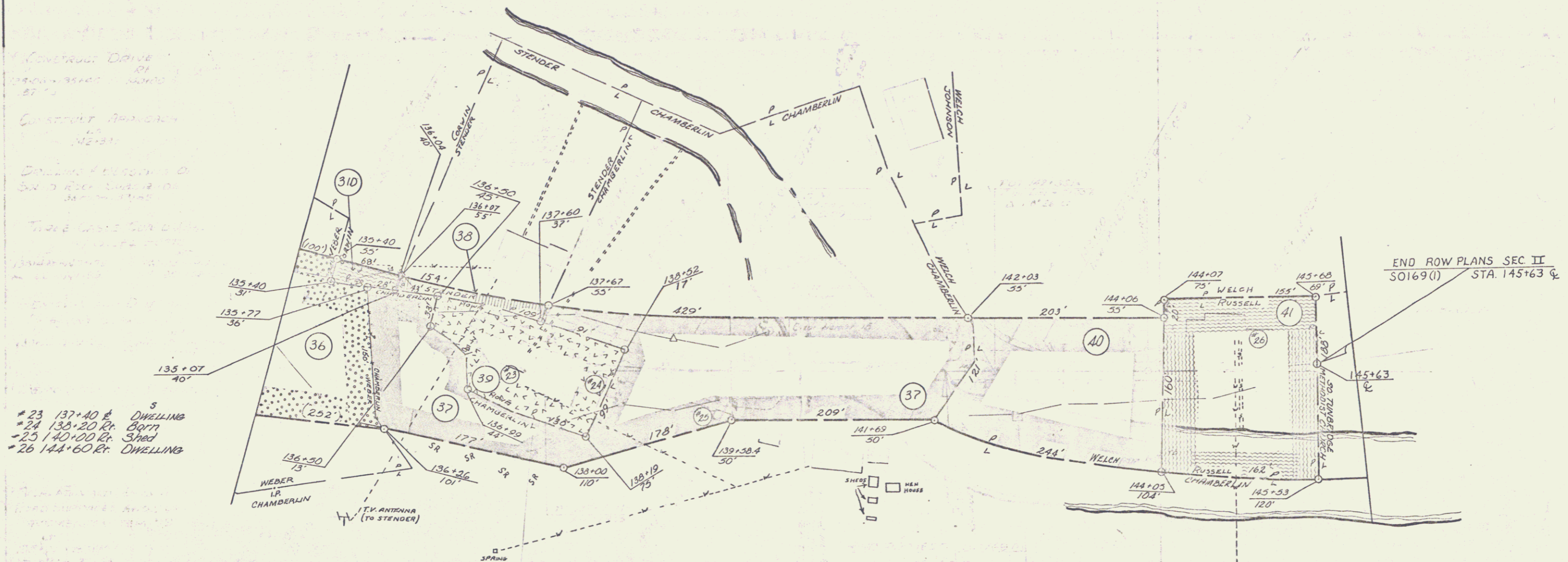

CONTRACT DRIVE  
OR  
STENDER DRIVE  
187-13

CHAMBERLIN DRIVE  
182-13

DWELLING  
OR  
R. BORN  
187-13

TABLE WITH SURVEY  
DATA

# 23 137+40 R. DWELLING  
# 24 136+20 R. BORN  
# 25 140+00 R. SHED  
# 26 144+60 R. DWELLING

END ROW PLANS SEC II  
S0169(1) STA. 145+63 &

VERMONT DEPARTMENT OF HIGHWAYS  
RIGHT-OF-WAY PLANS  
PROJECT ROYALTON-TUNBRIDGE  
NO S0159(1)  
SHEET 5 OF 8