

STATE OF VERMONT
DEPARTMENT OF HIGHWAYS
PROPOSED IMPROVEMENT

TOWN OF BENNINGTON
COUNTY OF BENNINGTON
ARTERIAL ROUTE (U.S. 9) FORMERLY
NEW YORK LINE TO BENNINGTON VT.

ROW PLANS

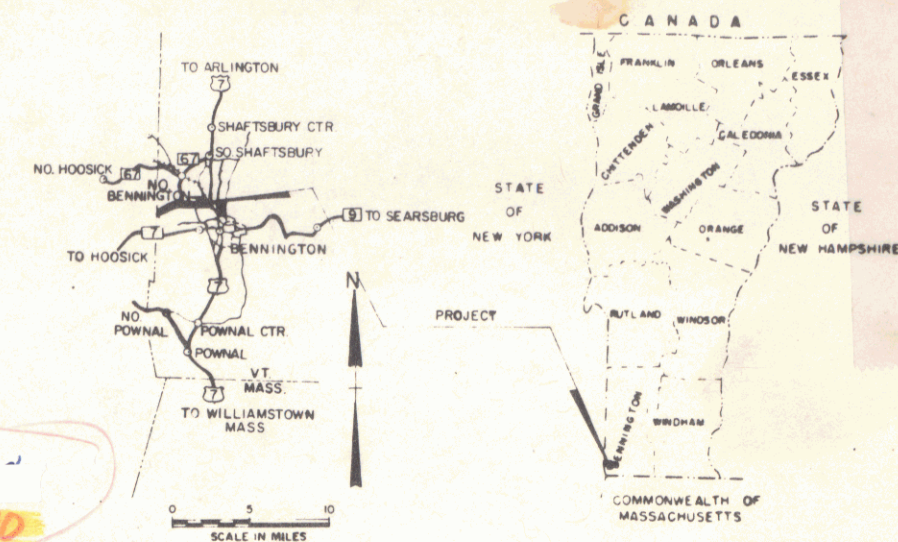

TRAFFIC DATA

ADT	
ADT 8700 (1990)	
DHV 1155 (1990)	
D 54%	
T 5%	
V 60 MPH	

BEGINNING AT A POINT APPROXIMATELY 2.729 MILES EASTERLY OF THE NEW YORK-VERMONT STATE LINE ON THE FUTURE PROJECTION OF ARTERIAL ROUTE 9 AND PROCEEDING EASTERLY 0.926 MILES.
LENGTH - 4,893 FEET = 0.926 MILES

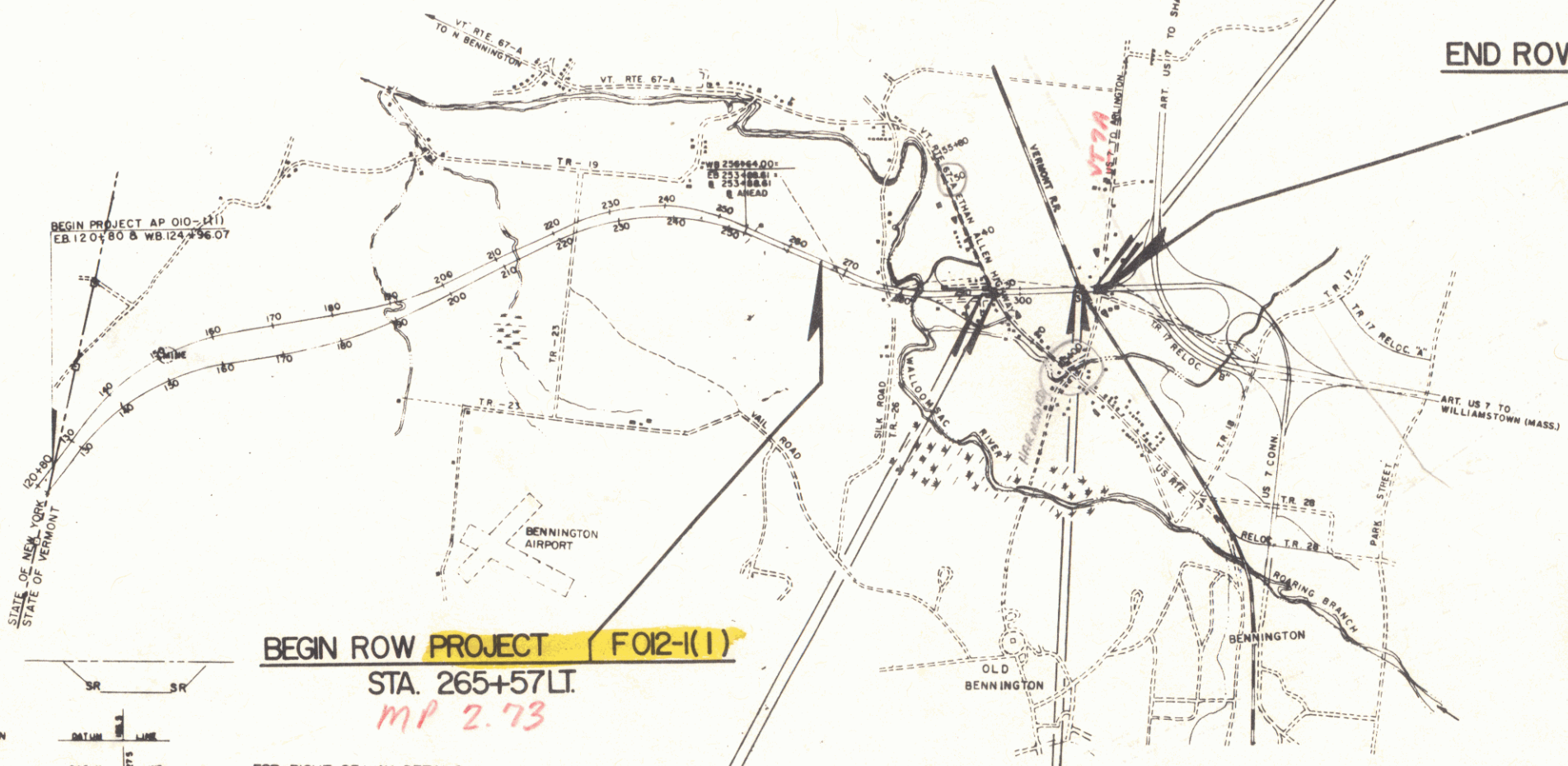

END ROW PROJECT FOI2-1(1)
STA. 314+50
MP. 3.66

BEGIN ROW PROJECT FOI2-1(1)
STA. 265+57.1
MP. 2.73

RIGHT-OF-WAY DIVISION
TOWN FILE
PERPETUAL
Town of 47279
(To Be Returned To R.O.W. Division)

CONVENTIONAL SIGNS

POINT OF ACCESS	X
LIMITS OF ACCESS	---
COUNTY LINE	---
TOWN LINE	---
FENCE LINE	---
STONE WALL	---
UNFENCED PROPERTY	---
GUARD RAIL	---
TRAVELED WAY	---
RAILROAD	---
RETAINING WALL	---
CENTER LINE	---
SURVEY LINE	---
CULVERT	---
DROP INLET	---
TROLLEY POLE	---
POWER POLE	---
TELEPHONE POLE	---
TREES	---
HEDGE	---
F.A. CONSTRUCTION IDENTIFICATION SIGNS	A

SLOPE RIGHTS

GROUND ELEVATION

GRADE ELEVATION

CURVE DATA

DEFLECTION OF ANGLE	A
DEGREE OF CURVE	D
RADIUS OF CURVE	R
TANGENT DISTANCE	T
LENGTH OF CURVE	L
EXTERNAL DISTANCE	E
POINT OF INTERSECTION	PI
POINT OF CURVE	PC
POINT OF TANGENT	PT
POINT ON TANGENT	POT
POINT ON SUB-TANGENT	POST
ROW LIMITS	---

FOR RIGHT OF WAY DETAILS, SEE RIGHT OF WAY PLANS FOR THIS PROJECT.



THESE PLANS ARE SUBJECT TO SUCH REVISIONS AS MAY BE REQUIRED BY THE BUREAU OF PUBLIC ROADS OR THE COMMISSIONER OF HIGHWAYS.
CONSTRUCTION IS TO BE CARRIED ON IN ACCORDANCE WITH THESE PLANS AND THE STANDARD SPECIFICATIONS FOR HIGHWAY AND BRIDGE CONSTRUCTION DATED APRIL, 1964, AS APPROVED BY THE BUREAU OF PUBLIC ROADS ON OCTOBER 12, 1964, INCLUDING ALL SUBSEQUENT APPROVED REVISIONS AND SUCH REVISED SPECIFICATIONS AND SPECIAL PROVISIONS AS ARE INCORPORATED IN THESE PLANS.

DEPARTMENT OF COMMERCE
BUREAU OF PUBLIC ROADS

APPROVED

DIVISION ENGINEER

DATE

PROJECT F NO. 012-1(1)

SHEET 1 OF 25 SHEETS

APPROVED ROW DIRECTOR DATE 6/18/70	APPROVED DISTRICT ENGINEER DATE Feb 24, 1970	APPROVED CONSTRUCTION ENGINEER DATE Feb 8, 1970	APPROVED BRIDGE ENGINEER DATE Feb 15, 1970	APPROVED HIGHWAY ENGINEER DATE 2/18/70	APPROVED ASST CHIEF ENGINEER DATE 2/18/70	APPROVED CHIEF ENGINEER DATE 2/18/70
--	--	---	--	--	---	--

STATE OF VERMONT
DEPARTMENT OF HIGHWAYS
RIGHT-OF-WAY PLANS
ALPHABETICAL INDEX

GRANTOR	SHEET NO.	PARCEL NO.
A		
ALLEN, MARY	17,20	27
B		
BALDWIN, ROLLIN F. & LAURA E.	16,20	23
BARBER, CLAYTON & JOSIE M.	16,17	26
BENNINGTON PROPERTIES INC.	17,18	47
BENTLEY, GLENDON E. & JOAN M.	16,20	7
BENTLEY, ROSS D.	16,20	31
BOURGEOIS, JOSEPH W. & CONSTANCE	16,20	22
BRUSO, JOSEPH A. & MARJORIE N.	16,20	24
BUCKLEY, T. GARRY	16,19	54
BURGESS, HAROLD & ROSE M.	16,20	32
BUTLER, MARY C.	18	55
BUTLER, STANLEY	18	55
BISHOP, VIRGINIA E.	18	55
C		
CENTRAL VERMONT PUBLIC SER.	15,16,19,20	4
CHURCH, ROBERT A. & BETTY A.	16,20	41
CROSS, JAMES O. & INA M.	16,17,20	42
D		
DAKIN, EVELYN M.	16,20	45
DUBB, ARNOLD E.	15,16,17,19	12

GRANTOR	SHEET NO.	PARCEL NO.
E		
EVERS, HATTIE	16,17,20	8
F		
G		
GATES, EARLE J. & JULIA R.	17,20	35
GLOBE UNION INC.	17	47
GORDON, BERNARD	15,16,17,19	12
GRIFFEN, REBECCA S.	16,19,20	14
GULLEY, ROBERT E. JR. & BEATRICE M.	16,20	34
GULLEY, ROBERT E. SR. & VIOLA M.	16,20	36
H		

GRANTOR	SHEET NO.	PARCEL NO.
I		
J		
JANUSKA, MILOSLAV	16,20	16
K		
KNAPP, ROBERT W. & JUNE S.	16,20	17
L		
La CROIX, ALDEA P.	16,20	18
La CROIX, MARSHALL J. ESTATE	16,20	19
LAMPRON, ERNESTO & YVONNE M.	16,20	33
La FOUNTAIN, JOHN & MARJORIE	16,17,20	9
LILLIE, D. HERBERT & HELEN M.	15,16	2

GRANTOR	SHEET NO.	PARCEL NO.
M		
MICHAELSEN, EINAR & MARGARET	16	10
MIDIERE, ALAN & CHRISTIANE	17,20	11
MORSE C. & B. BLOCK, INC.	18	49
MORSE, EDWARDS	16,20	15
MORSE, WILLIAM H. & MARION A.	16-19	48
N		
O		
O'BRIEN DAVID E. & ANGELA B.	16,20	43
O'BRIEN FLORENCE I.	16,20	37
OLIN, FRED L.	16,20	13
OTTAVIANO, CORINNE P.	16,20	21
P		
PHILLIPS, AUGUSTUS J. & MARY	16,20	20

GRANTOR	SHEET NO.	PARCEL NO.
Q		
R		
REDINGER, DAVID L. & DELPHINE E.	16,20	39
REYNOLDS, CARL E. & JOSEPHINE C.	17,19,20	6
RICE, MARK E. & LYDIA J.	18	52
ROBINSON, ARTHUR & ANNA R.	15,16	3
REIS, CHARLES H. & JOSEPHINE F.	18	53
S		
SCAREY, JAMES F. ESTATE	16,20	25
STATE OF VT. (VT. PUB. SER. BD.)	17,18	50
STYCZYNSKI, VERA	16,20	44
SWEET, DAVID E. & MARGARET E.	16,20	40
SWEET, EDWARD J. JR.	16,20	38
SWEET, LULA	17,20	30
T		
TOWN OF BENNINGTON	16,17,20	5

MADE BY: SM DATE: 6-5-70
 CHECKED BY: L. G. B. DATE: 6-15-70

PROJECT: BENNINGTON
 NO. FO12-1 (1)
 SHEET 5 OF 25

STATE OF VERMONT
DEPARTMENT OF HIGHWAYS
RIGHT-OF-WAY PLANS
DETAIL SHEET
OF

TABLE OF PROJECT PROPERTY ACQUISITION

PARCEL NO.	GRANTOR	SHEET NO.	BEGINNING STATION	ENDING STATION	TAKING ±	REM ±	RIGHTS	TITLE TAKEN	DATE	TOWN OR CITY RECORDED	BK.	PG.	REMARKS
I	VAINÉ, HOWARD B. & DORIS A.	16,20	286+02 RT.	287+82 RT.	0.45 A	NONE							HOUSE ADVANCE ACQUISITION NON - PAR. ACQUIRED UNDER PROJ. OF 012-1 (2) PPM 80-1, PAR. 5Q
2 A	LILLIE, D. HERBERT & HELEN M.	15,16	265+57 LT.	278+09 RT.	8.28 A								1500 S.F. ± BENN. TOWN EASE.
B		15	275+83 LT.	276+87 LT.	0.14 A								NON-PARTICIPATING
C		15	266+61 RT. 265+57 LT. 273+25 LT.	279+05 RT. 276+57 LT. 274+67 LT.	0.12 A	12.16 A 44.3 A							750 S.F. ± BENN. TOWN EASE.
3	ROBINSON, ARTHUR F. SR. & ANNA R.	15,16	274+67 LT.	277+58 LT.	0.55 A	NONE							NON-PARTICIPATING
3 A	CENTRAL VT. PUB. SERVICE	15	274+25 LT.	276+95 LT.	0.55 A								GARAGE & GREENHOUSE
4 A		15,16	276+11 RT. 276+32 RT.	279+28 RT. 278+36 RT.	0.26 A	0.44 A							3150 S.F. ± BENN. TOWN EASE PPM 80-1, PAR. 70(2) HOUSE
B	15,20	284+46 RT.	285+45 RT.	0.16 A	NONE							450 S.F. ± BENN. TOWN EASE	
5 A	TOWN OF BENNINGTON	16	275+83 LT.	279+28 RT.	N A	N A	CROSSING EASEMENT(P)						TR.26 (SILK ROAD)
B		16,20	282+98 RT.	296+24 RT.	1.2 A	NONE							LE BLANC AVENUE VT. ST. EASE. 400 S.F. ±
C		16,20	283+54 LT.	295+18 LT.	1.0 A	NONE							HASWELL AVENUE VT. ST. EASE. 400 S.F. ±
D		16,20	285+15 RT.	2 85+78 RT.	0.30 A	NONE							WEBSTER ST. (PPM 80-1, PAR. 5Q)
E		16,20	287+74 RT.	288+28 RT.	0.28 A	NONE							DAWES ST. (PPM 80-1, PAR. 5Q)
F		16,20	290+55 RT.	291+03 RT.	0.22 A	NONE							DAVIS STREET
G		17,20	293+35 RT.	293+84 RT.	0.28 A	NONE							HARWOOD STREET
H		RAMP 'C' 4 + 62 LT. RAMP 'CD' 4 + 00 LT.	RAMP 'CD' 0 + 10 RT. RAMP 'C' 4 + 62 LT.	0.4 A	0.16 A								

TABLE OF REVISIONS

REVISION NO.	SHEET NO.	DESCRIPTION OF REVISION	DATE	MADE BY	APPROVED BY
1	8,15,16	PARCEL #12 REVISED TAKE LINE AND RECOMPUTED TAKE AND REMAINDER AREA. PER CHANGE ORDER # 1652	8-9-70	KMD	T.P.M.
2	8,16,19	PARCEL #12 CORRECTED TAKE TO 13.5A ± PER TO 210A ± CORRECTED A RUNNING DISTANCE FROM 67' TO 332' PER CHANGE ORDER #1644	8-19-70	WJM	T.C.B.
3	13,18,20 & 4	PARCEL #51 REVISED TAKE LINE AND RECOMPUTED TAKE AND REMAINDER AREA. ALSO CORRECTED CROWNED PER CHANGE ORDER # 1649	8-19-70	KMD	T.P.M.
4	18	PARCEL #48B PUT E.O.W. FENCE BETWEEN STA. 309+00-309+60 RT. PER CHANGE ORDER #1662	9-9-70	WJM	T.C.B.
5	13	PARCEL #49 ADDED RESERVE RIGHT OF ENTRY TO MARSE C. & B. BLOCK, INC. FOR ACCESS TO R.R. SIDING TO REMARKS COLUMN PER C.O. #1663	9-9-70	WJM	T.C.B.
6	12,17,18	PARCEL #47 CHANGED TAKE LINE THIS REDUCING THE TAKE & INCREASING THE REM. PER C.O. #1664	9-9-70	WJM	T.C.B.
7	13,17,18	PARCEL #50 REDUCED CROSSING EASEMENT TO 20' ± 309+28 LT. - 311+11 RT. PER CHANGE ORDER #1665	9-9-70	WJM	T.C.B.
8	5 & 9	PARCEL #15 DELETE NAME OF MARJORIE B. MARSE FROM PLANS PER CHANGE ORDER #1666	9-9-70	WJM	T.C.B.
9	15,16	PROJECT ADDED CONSTRUCTION LIMITS AND CHANNEL CHANGES ON R.O.W. PLANS. PER CHANGE ORDER # 1681	9-22-70	NBB	T.P.M.
10	7,15,16 & 1	MADE PARCELS #2812C NON-PARTICIPATING, 2C ORIGINALLY PART OF 2A PER C.O. #1717	10-20-70	WJM	T.P.M.
11	7,15,16 & 1	DIVIDED PARCEL #3 INTO PARCELS #3 & 3A, WITH 3A UNDER PROVISION PPM 80-1, PAR. 70(2) PER CHANGE ORDER #1718	10-20-70	WJM	T.P.M.
12	8,15,16,17 & 1	DIVIDED PARCEL #12 INTO PARCEL #12 & 12A, WITH 12A NON-PARTICIPATING PER CHANGE ORDER #1719	10-20-70	WJM	T.P.M.
13	13,18	PARCEL #49 CHANGED TAKING TO A CROSSING EASEMENT (P) PER C.O. #1720	10-20-70	WJM	T.P.M.
14	13,18,20 & 4	MADE NEW PARCEL #52A (NON-PARTICIPATING) WHICH WAS ORIGINALLY PART OF PARCEL #52 PER CHANGE ORDER #1724	10-20-70	WJM	T.P.M.
15	18	PARCEL #52 ADDED TRAILER & SEPTIC TANK TO PLANS. PER CHANGE ORDER # 1765	11-24-70	KMD	T.P.M.

MADE BY KMD DATE 6-15-70
 CHECKED BY LWB DATE 6-16-70

LEGEND

----- PRESENT R.O.W.
 - - - - - TAKING WITHOUT ACCESS
 - - - - - TAKING WITHOUT ACCESS ALONG PROPERTY LINES
 - - - - - TAKING WITH ACCESS
 - - - - - TREATMENT
 - - - - - PROPERTY LINE

SR SR SLOPE RIGHTS
 P P PROPERTY LINE
 Δ Δ TOP OF CUT
 ○ ○ TOE OF SLOPE

APPROVED James M. Lane DATE 6-18-70
 CHIEF OF PLANS & TITLES
 APPROVED G. W. Lane DATE 6-18-70
 HIGHWAY ENGINEER
 APPROVED Alfred J. Lane DATE 6-18-70
 R.O.W. DIRECTOR

PROJECT BENNINGTON
 NO. FO12-1(1)
 SHEET 7 OF 25

STATE OF VERMONT
DEPARTMENT OF HIGHWAYS
RIGHT-OF-WAY PLANS
DETAIL SHEET
OF

TABLE OF PROJECT PROPERTY ACQUISITION

PARCEL NO.	GRANTOR	SHEET NO.	BEGINNING STATION	ENDING STATION	TAKING ±	REM ±	RIGHTS	TITLE TAKEN	DATE	TOWN OR CITY RECORDED	BK.	PG.	REMARKS
6	REYNOLDS, CARL E. & JOSEPHINE C.	17,19 20	293+83 RT.	297+04 RT.	0.85 A	NONE							HOUSE - GARAGE-TRAILER ADVANCE ACQ. NON-PAR. ACQ. UNDER PROJ. QFOI2-1 (2)
7	BENTLEY, GLENDON E. & JOAN M.	16,20	287+11 RT.	288+98 RT.	0.45 A	NONE							HOUSE ADVANCE ACQ. NON-PAR. ACQ. UNDER PROJ. QFOI2-1 (2)
8A	EVERS, HATTIE	16,20	277+05 LT.	283+62 LT.	5.1 A	NONE							HOUSE - GARAGE 3600 S.F. ± BENN. TOWN EASE.
B		17,20	293+12 RT.	293+79 RT.	0.16 A	NONE							
9A	La FOUNTAIN, JOHN & MARJORIE	16,17 20	290+99 RT.	293+45 RT.	0.80 A	NONE							HOUSE - TRAILER+2 SHEDS ADVANCE ACQ. NON-PAR. ACQ. UNDER PROJ. QFOI2-1 (2)
B		16,17 20	292+51 RT.	293+18 RT.	0.15 A	NONE							
10	MICHAELSEN, EINAR & MARGARET	16	280+91 RT. 279+28 RT.	282+39 RT. 282+39 RT.	0.14 A	1.16 A							
11	MIDIERE, ALAIN & CHRISTIANE	17,20	295+45 RT.	296+43 RT.	0.2 A	NONE							RESTAURANT ADVANCE ACQ. NON-PAR. VT. ST. EASE. 450 S.F. ± ACQ. UNDER PROJ. QFOI2-1 (2)
12	GORDON, BERNARD & DUBB, ARNOLD E.	15-17 19	276+82 LT.	294+49 LT.	11.6 A								REMAINDER REFLECTS TAKING ON APOIO-1 (50) VT. ST. EASE. 4050 S.F. ±
12A			RAMP 'AB' 7+55 RT. 276+57 LT. RAMP 'AB' 7+50 RT.	276+57 LT. WALLOOMSAC RIVER	1.9 A	21.04A	DRAINAGE (P) DITCH (P)						

TABLE OF REVISIONS

REVISION NO.	SHEET NO.	DESCRIPTION OF REVISION	DATE	MADE BY	APPROVED BY

MADE BY K.M.D. DATE 6-16-70
 CHECKED BY L.W.B. DATE 6-16-70

LEGEND

—————	PRESENT R.O.W.	SR — SR	SLOPE RIGHTS
-----	TAKING WITHOUT ACCESS	— P —	PROPERTY LINE
-----	TAKING WITHOUT ACCESS ALREADY EXISTING	— Δ —	TOP OF CUT
-----	TAKING WITH ACCESS	— O —	TOE OF SLOPE
-----	TAKING WITH ACCESS ALREADY EXISTING		
-----	PERMANENT EASEMENT		
-----	TEMPORARY EASEMENT		

APPROVED [Signature] DATE 6-18-70
 CHIEF OF PLANS & TITLES
 APPROVED [Signature] DATE 6-18-70
 HIGHWAY ENGINEER
 APPROVED [Signature] DATE 6-18-70
 R.O.W. DIRECTOR

PROJECT BENNINGTON
 NO. FOI2-1(1)
 SHEET 8 OF 25

STATE OF VERMONT
DEPARTMENT OF HIGHWAYS
RIGHT-OF-WAY PLANS
DETAIL SHEET
OF

TABLE OF PROJECT PROPERTY ACQUISITION

PARCEL NO.	GRANTOR	SHEET NO.	BEGINNING STATION	ENDING STATION	TAKING \pm	REM. \pm	RIGHTS	TITLE TAKEN	DATE	TOWN OR CITY RECORDED	BK.	PG.	REMARKS
13 A	OLIN, FRED L.	16,20	283+20 LT	287+91 LT	1.1 A	NONE							REPAIR GARAGE , 2 SHEDS HOUSE , 2 SHEDS
B		16,20	283+42 RT	286+67 RT	0.8 A	NONE							
14 A	GRIFFEN, REBECCA S.	16,19	282+91 RT	285+35 RT	0.7 A	NONE							PPM 80-1, PAR. 50
B		20	283+20 RT	285+49 RT	0.6 A	NONE							
C		16,20	285+50 RT	287+88 RT	1.3 A	NONE							PPM 80-1, PAR. 50
15	MORSE, EDWARD S.	16,20	285+35 RT	286+04 RT	0.16 A	NONE							HOUSE ADVANCE ACQ. NON-PAR. ACQ. UNDER PROJ. QFOI2-1 (2)
16	JANUSKA, MILOSLAV	16,20	285+94 RT	287+17 RT	0.3 A	NONE							HOUSE, GARAGE, SHED
17	KNAPP, ROBERT W. & JUNE S.	16,20	287+12 RT	287+80 RT	0.16 A	NONE							TRAILER PPM 80-1, PAR. 50
18	La CROIX, ALDEA P.	16,20	288+17 RT	288+80 RT	0.16 A	NONE							PPM 80-1, PAR. 50
19	La CROIX, MARSHALL J. ESTATE	16,20	288+20 RT	289+42 RT	0.16 A	NONE							PPM 80-1, PAR. 50
20	PHILLIPS, AUGUSTUS J. & MARY	16,20	288+75 RT	289+40 RT	0.16 A	NONE							HOUSE
21	OTTAVIANO, CORINNE P.	16,20	289+35 RT	290+00 RT	0.16 A	NONE							ADVANCE ACQ. NON-PAR. ACQ. UNDER PROJ. QFOI2-1 (2)

TABLE OF REVISIONS

REVISION NO.	SHEET NO.	DESCRIPTION OF REVISION	DATE	MADE BY	APPROVED BY

MADE BY KMD DATE 6-16-70
CHECKED BY L.W.B. DATE 6-16-70

PRESENT R.O.W.
---#--- TAKING WITHOUT ACCESS
---#--- TAKING WITHOUT ACCESS ALONG PROPERTY LINE
---#--- TAKING WITH ACCESS
(P) PERMANENT EASEMENT
(T) TEMPORARY EASEMENT

LEGEND
---SR--- SLOPE RIGHTS
---P--- PROPERTY LINE
---△--- TOP OF CUT
---○--- TOE OF SLOPE

APPROVED Thomas V. Mason DATE 6-18-70
CHIEF OF PLANS & TITLES
APPROVED G.M. Lane DATE 6-18-70
HIGHWAY ENGINEER
APPROVED Robert L. ... DATE 6-18-70
R.O.W. DIRECTOR

PROJECT BENNINGTON
NO. FOI2-1 (1)
SHEET 9 OF 25

STATE OF VERMONT
DEPARTMENT OF HIGHWAYS
RIGHT-OF-WAY PLANS
DETAIL SHEET
OF

TABLE OF PROJECT PROPERTY ACQUISITION

PARCEL NO.	GRANTOR	SHEET NO.	BEGINNING STATION	ENDING STATION	TAKING	REM.	RIGHTS	TITLE TAKEN	DATE	TOWN OR CITY RECORDED	BK.	PG.	REMARKS
22	BOURGEOIS, JOSEPH W. & CONSTANCE	16,20	289+94 RT.	290+60 RT.	0.16 A	NONE							HOUSE
23	BALDWIN, ROLLIN F. & LAURA E.	16,20	288+22 RT.	290+67 RT.	0.55 A	NONE							HOUSE & GARAGE PPM 80-1, PAR. 5Q
24	BRUSO, JOSEPH A. & MARJORIE N.	16,20	290+96 RT.	291+63 RT.	0.16 A	NONE							HOUSE & WORKSHOP
25	SCAREY, JAMES F. ESTATE	16,20	291+56 RT.	292+19 RT.	0.16 A	NONE							
26 A B	BARBER, CLAYTON L. & JOSIE M.	16,17	292+75 RT.	293+39 RT.	0.16 A	NONE							3 TRAILERS, SHED HOUSE, BARN, TRAILER SHED
		17,20	294+35 RT.	295+49 RT.	0.3 A	NONE							
27	ALLEN, MARY	17,20	293+75 RT.	294+40 RT.	0.16 A	NONE							
28	WELLS, MIZZLER ESTATE SAM WELLS, ADMIN.	17,20	293+79 RT.	295+98 RT.	0.28 A	NONE							HOUSE
29	WEST, WILLIAM E. & MARIE	17,20	293+81 RT.	295+03 RT.	0.16 A	NONE							TRAILER & SHED

TABLE OF REVISIONS

REVISION NO.	SHEET NO.	DESCRIPTION OF REVISION	DATE	MADE BY	APPROVED BY

MADE BY K.M.D. DATE 6-16-70
 CHECKED BY L.W.B. DATE 6-16-70

PRESENT R.O.W.
 TAKING WITHOUT ACCESS
 TAKING WITHOUT ACCESS ALONG PROPERTY LINES
 TAKING WITH ACCESS
 PERMANENT EASEMENT
 TEMPORARY EASEMENT

LEGEND
 SR SR SLOPE RIGHTS
 P P PROPERTY LINE
 Δ Δ TOP OF CUT
 ○ ○ TOP OF SLOPE

APPROVED Thomas P. May Jr. DATE 6-18-70
 CHIEF OF PLANS & TITLES
 APPROVED G.M. Lane DATE 6-18-70
 HIGHWAY ENGINEER
 APPROVED R. J. Jenks DATE 6-18-70
 R.O.W. DIRECTOR

PROJECT BENNINGTON
 NO. FO12-1 (1)
 SHEET 10 OF 25

STATE OF VERMONT
DEPARTMENT OF HIGHWAYS
RIGHT-OF-WAY PLANS
DETAIL SHEET
OF

TABLE OF PROJECT PROPERTY ACQUISITION

PARCE. NO.	GRANTOR	SHEET NO.	BEGINNING STATION	ENDING STATION	TAKING ±	REM ±	RIGHTS	TITLE TAKEN	DATE	TOWN OR CITY RECORDED	BK.	PG.	REMARKS
30	SWEET, LULA	17,20	295+01 RT. 293+81 RT.	295+75 RT. 295+01 RT.	0.08 A	NONE	ROW (P)						TRAILER, SHED
31	BENTLEY, ROSS D.	16,20	288+92 RT.	289+60 RT.	0.16 A	NONE							TRAILER
32	BURGESS, HAROLD E. & ROSE M.	16,20	289+54 RT.	290+80 RT.	0.3 A	NONE							
33	LAMPRON, ERNEST O. & YVONNE M.	16,20	290+74 RT.	292+02 RT.	0.3 A	NONE							HOUSE & GARAGE
34	GULLEY, ROBERT E. JR. & BEATRICE M.	16,20	291+95 RT.	292+57 RT.	0.16 A	NONE							TRAILER & BARN
35	GATES, EARLE J. & JULIA R.	17,20	293+74 RT.	296+08 RT.	0.55 A	NONE							HOUSE, SHOP & POOL VT. ST. EASE. 1150 S.F. ±
36	GULLEY, ROBERT E. SR. & VIOLA M.	16,20	286+60 LT.	288+49 RT.	0.45 A	NONE							HOUSE, BARN, & SHED
37	O'BRIEN, FLORENCE I.	16,20	288+47 LT.	290+28 RT.	0.45 A	NONE							HOUSE & 2 SHEDS
38	SWEET, EDWARD J. JR.	16,20	290+26 LT.	290+91 RT.	0.16 A	NONE							BARN & SHED

TABLE OF REVISIONS

REVISION NO.	SHEET NO.	DESCRIPTION OF REVISION	DATE	MADE BY	APPROVED BY

MADE BY K.M.D. DATE 6-16-70
 CHECKED BY L.W.S. DATE 6-16-70

PRESENT R.O.W.
 TAKING WITHOUT ACCESS
 TAKING WITHOUT ACCESS AT CURB OR STREET FRONT
 TAKING WITH ACCESS
 PERMANENT EASEMENT
 TEMPORARY EASEMENT

LEGEND

SR — SR — SLOPE RIGHTS
 P — P — PROPERTY LINE
 — — — — — TOP OF CUT
 — — — — — TOE OF SLOPE

APPROVED [Signature] DATE 6-18-70
 CHIEF OF PLANS & TITLES
 APPROVED [Signature] DATE 6-18-70
 HIGHWAY ENGINEER
 APPROVED [Signature] DATE 6-18-70
 R.O.W. DIRECTOR

PROJECT BENNINGTON
 NO. FO12-1 (1)
 SHEET 11 OF 25

STATE OF VERMONT
DEPARTMENT OF HIGHWAYS
RIGHT-OF-WAY PLANS
DETAIL SHEET
OF

TABLE OF PROJECT PROPERTY ACQUISITION

PARCEL NO.	GRANTOR	SHEET NO.	BEGINNING STATION	ENDING STATION	TAKING ±	REM ±	RIGHTS	TITLE TAKEN	DATE	TOWN OR CITY RECORDED	BK.	PG.	REMARKS
39	REDINGER, DAVID L. & DELPHINE E.	16,20	290+89 LT.	291+53 RT.	0.16 A	NONE							
40A B	SWEET, DAVID E. & MARGARET E.	16,20 16,20	290+26 LT. 291+49 LT.	291+51 LT. 292+12 RT.	0.3 A 0.16 A	NONE NONE							HOUSE CHICKENCOOP
41	CHURCH, ROBERTA. & BETTY A.	16,20	292+09 LT.	292+74 RT.	0.16 A	NONE							HOUSE
42	CROSS, JAMES O. & INA M.	16,17 20	292+69 LT.	295+59 RT.	0.7 A	NONE							HOUSE & GARAGE VT. ST. EASE. 1080 S.F. ±
43	O'BRIEN, DAVIDE. & ANGELA B.	16,20	287+84 LT.	289+13 LT.	0.3 A	NONE							TRAILER
44	STYCZYNSKI, VERA	16,20	289+05 LT.	290+32 LT.	0.3 A	NONE							HOUSE, GARAGE
45	DAKIN, EVELYN M.	16,20	291+46 LT.	292+71 LT.	0.3 A	NONE							HOUSE & GARAGE
46	WELLS, TEMPEY	16,17 20	292+65 LT.	295+01 LT.	0.55 A	NONE							4 TRAILERS; TANK TRAILER VT. ST. EASE. 1100 S.F. ±
47	BENNINGTON PROPERTIES (LESSOR) GLOBE UNION, INC. (LESSEE)	17,18	301+59 LT. 301+59 LT.	309+10 LT. 308+72 LT.	1.0 A								REMAINDER REFLECTS TAKING ON PARCEL 17 BENN. PROJ. APO10-1(50)

TABLE OF REVISIONS

REVISION NO.	SHEET NO.	DESCRIPTION OF REVISION	DATE	MADE BY	APPROVED BY

MADE BY K.M.D. DATE 6-16-70
CHECKED BY L.W.B. DATE 6-16-70

PRESENT R.O.W.
TAKING WITHOUT ACCESS
TAKING WITHOUT ACCESS ALONG PROPERTY LINES
TAKING WITH ACCESS
PERMANENT EASEMENT
TEMPORARY EASEMENT

LEGEND

SR — SR — SLOPE RIGHTS
— P — PROPERTY LINE
— Δ — TOP OF CUT
— ○ — TOP OF SLOPE

APPROVED [Signature] DATE 6-18-70
CHIEF OF PLANS & TITLES
APPROVED [Signature] DATE 6-18-70
HIGHWAY ENGINEER
APPROVED [Signature] DATE 6-18-70
R.O.W. DIRECTOR

PROJECT BENNINGTON
NO. FOI2-1(1)
SHEET 12 OF 25

STATE OF VERMONT
DEPARTMENT OF HIGHWAYS
RIGHT-OF-WAY PLANS
DETAIL SHEET
OF

TABLE OF PROJECT PROPERTY ACQUISITION

PARCEL NO.	GRANTOR	SHEET NO.	BEGINNING STATION	ENDING STATION	TAKING	REM.	RIGHTS	TITLE TAKEN	DATE	TOWN OR CITY RECORDED	BK.	PG.	REMARKS
48A	MORSE, WILLIAM H. & MARION A.	19, 16	RAMP C 4+00 LT. RAMP C 9+00 LT.	67A 24+86 RT.	1.0 A		DRAINAGE (P)						VT. ST. EASE. 2050 S.F.±
B		17, 18	294+91 LT. 298+40 LT. 297+00 RT. 304+00 RT. 307+50 RT.	310+08 RT.	11.1 A		REMOVE SHED (T) DRAINAGE (P) DRAINAGE (P) DRAINAGE (P)						VT. ST. EASE. 3800 S.F.± DAM
C			67A 32+27 RT. 300+82 RT. 289+06 RT.	301+59 LT. 309+87 RT. 294+89 RT.	2.4 A	5.9 A 7.6 A							REMAINDER REFLECTS TAKING ON PARCEL 8 BENN. PROJ. APO10-1(50) PPM 80-1, PAR. 5Q
49	MORSE C & B BLOCK, INC.	18	309+87 RT.	310+57 RT.	N/A	N/A	CROSSING EASEMENT(P)						
50	STATE OF VERMONT (VERMONT PUBLIC SERVICE BOARD) LESSOR VERMONT RAILWAY, INC. (LESSEE)	17, 18	309+28 LT. R.R. TRAV. 11+80 R.R. TRAV. 16+50	311+11 RT. R.R. TRAV. 16+50 R.R. TRAV. 19+00	N/A	N/A	CROSSING EASEMENT(P) DITCH & DRAINAGE (P) CULVERT (P)						
51	VAN NOSTRAND, LYMAN K. & MYRA E.	18	309+83 LT.	313+13 LT.	1.9 A								HENHOUSE FOR REMAINDER SEE PARCEL 20 BENN. FO19-1(6) VT. ST. EASE. 5700 S.F.±
52	RICE, MARK E. & LYDIA J.	18	312+67 RT.	314+50 CL.	1.28 A								HOUSE VT. ST. EASE. 3000 S.F.± FOR REMAINDER SEE PARCEL 17 BENN. FO19-1(6)
52A		18	313+47 RT.	314+50 RT.	0.12 A								NON-PARTICIPATING

TABLE OF REVISIONS

REVISION NO.	SHEET NO.	DESCRIPTION OF REVISION	DATE	MADE BY	APPROVED BY

MADE BY: KMD DATE 6-17-70
 CHECKED BY: L.W.B. DATE 6-12-70

PRESENT R.O.W.
 TAKING WITHOUT ACCESS
 TAKING WITHOUT ACCESS ALONG PROPERTY LINES
 TAKING WITH ACCESS
 PERMINENT EASEMENT
 TEMPORARY EASEMENT

LEGEND

SR SR SLOPE RIGHTS
 P PROPERTY LINE
 TOP OF CUT
 TOP OF SLOPE

APPROVED: [Signature] DATE 6-18-70
 CHIEF OF PLANS & TITLES
 APPROVED: [Signature] DATE 6-18-70
 HIGHWAY ENGINEER
 APPROVED: [Signature] DATE 6-18-70
 R.O.W. DIRECTOR

PROJECT BENNINGTON
 NO. FO12-1(1)
 SHEET 13 OF 25

STATE OF VERMONT
DEPARTMENT OF HIGHWAYS
RIGHT-OF-WAY PLANS
DETAIL SHEET
OF

TABLE OF PROJECT PROPERTY ACQUISITION

PARCEL NO.	GRANTOR	SHEET NO.	BEGINNING STATION	ENDING STATION	TAKING	REM. ±	RIGHTS	TITLE TAKEN	DATE	TOWN OR CITY RECORDED	BK.	PG.	REMARKS
53	REIS, CHARLES H. & JOSEPHINE F.	18	313+00 RT.	RR TRAV 17+25 RT.	N/A	2.1 A	CULVERT (P)						
54	BUCKLEY, T. GARRY	16, 19	281+90 RT. 282+39 RT.	284+46 RT. 284+46 RT.	1.2 A	54.8 A							PPM 80-1, PAR. 5Q
55	BUTLER, STANLEY BUTLER, MARY C. BISHOP, VIRGINIA E.	18	RR TRAV 11+80 RR TRAV 16+50	RR TRAV 16+50 RR TRAV 17+25	N/A		DITCH & DRAINAGE (P) CULVERT (P)						ALSO PARCEL 39 ON BENN. PROJ. FO19-1 (6) SEE PROJ. FO19-1 (6) FOR REMAINDER

TABLE OF REVISIONS

REVISION NO.	SHEET NO.	DESCRIPTION OF REVISION	DATE	MADE BY	APPROVED BY

MADE BY K.M.D. DATE 6-16-70
CHECKED BY L.V.B. DATE 6-17-70

——— PRESENT R.O.W.
 - - - - - TAKING WITHOUT ACCESS
 - - - - - TAKING WITHOUT ACCESS ALONG PROPERTY LINES
 - - - - - TAKING WITH ACCESS
 P ——— PERMANENT EASEMENT
 T ——— TEMPORARY EASEMENT

LEGEND

SR ——— SR ——— SLOPE RIGHTS
 P ——— P ——— PROPERTY LINE
 ——— Δ ——— TOP OF CUT
 ——— ○ ——— TOE OF SLOPE

APPROVED Thomas V. Wynn DATE 6-18-70
 CHIEF OF PLANS & TITLES
 APPROVED G.M. Lane DATE 6-18-70
 HIGHWAY ENGINEER
 APPROVED John J. Jenkins DATE 6-18-70
 R. W. DIRECTOR

PROJECT BENNINGTON
 NO. FO12-1 (1)
 SHEET 14 OF 25

ROW

11

AQUIRED AS PART OF PARCEL 3A FROM
 ARTHUR F. & ANNA R. ROBINSON BY W. D.
 DATED SEPT. 2, 1971 & RECORDED IN
 BOOK 0194 PAGE 150 ON SEPT. 10, 1971.

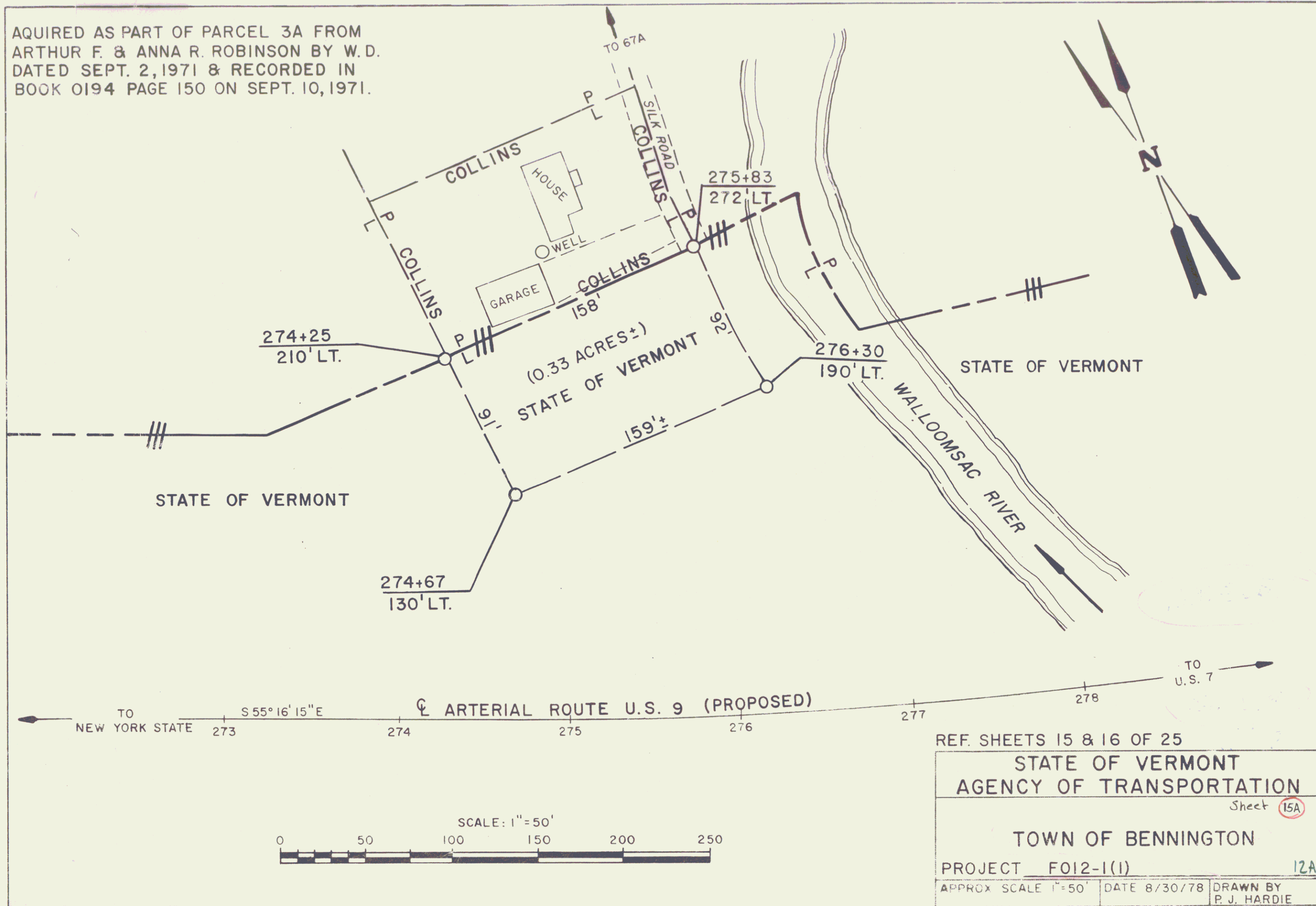

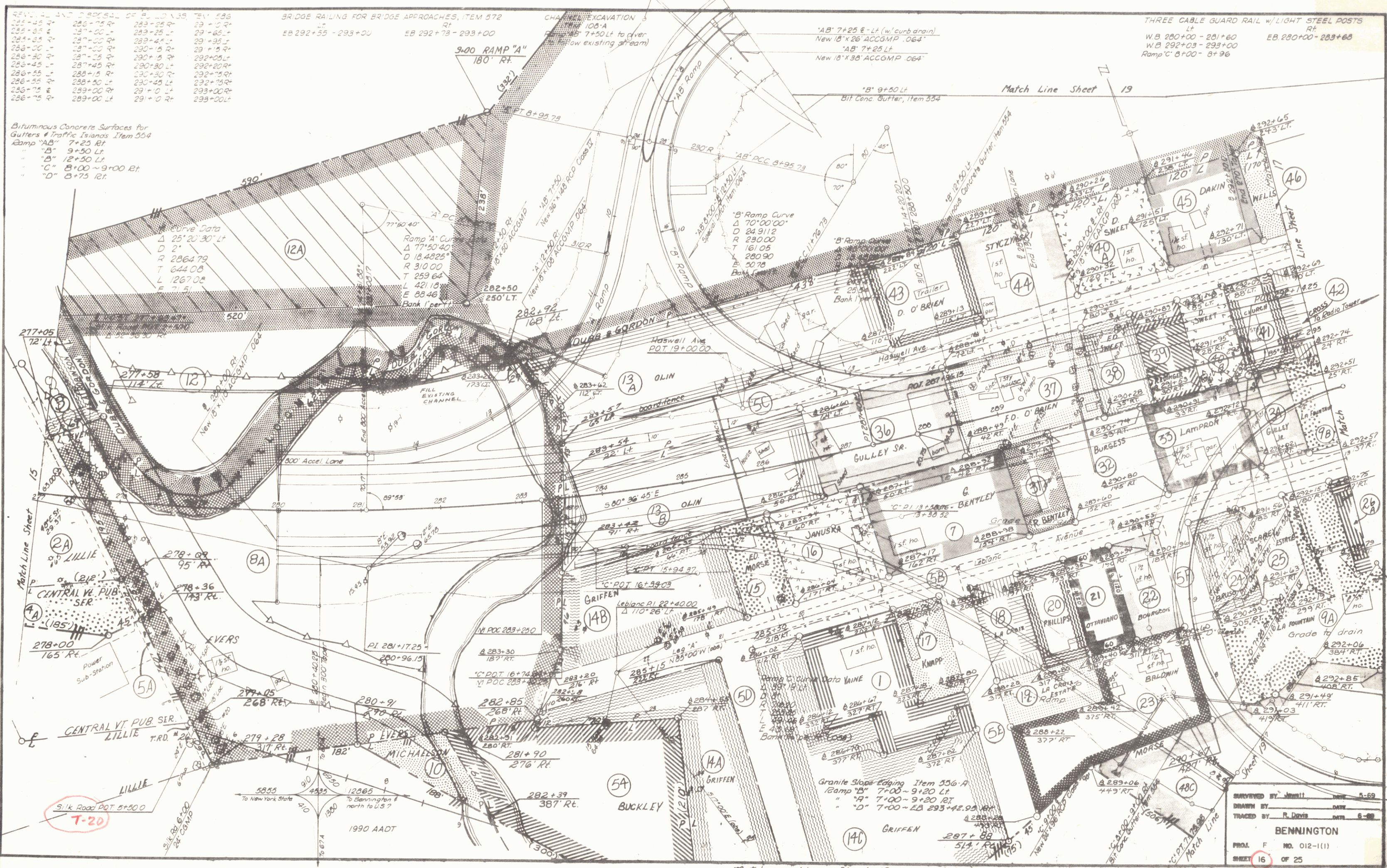

STATION	TYPE	WIDTH	DEPTH	REMARKS
284+55 R	284+55 R	284+55 R	284+55 R	
284+55 L	284+55 L	284+55 L	284+55 L	
285+00 R	285+00 R	285+00 R	285+00 R	
285+00 L	285+00 L	285+00 L	285+00 L	
286+00 R	286+00 R	286+00 R	286+00 R	
286+00 L	286+00 L	286+00 L	286+00 L	
287+00 R	287+00 R	287+00 R	287+00 R	
287+00 L	287+00 L	287+00 L	287+00 L	
288+00 R	288+00 R	288+00 R	288+00 R	
288+00 L	288+00 L	288+00 L	288+00 L	
289+00 R	289+00 R	289+00 R	289+00 R	
289+00 L	289+00 L	289+00 L	289+00 L	
290+00 R	290+00 R	290+00 R	290+00 R	
290+00 L	290+00 L	290+00 L	290+00 L	
291+00 R	291+00 R	291+00 R	291+00 R	
291+00 L	291+00 L	291+00 L	291+00 L	
292+00 R	292+00 R	292+00 R	292+00 R	
292+00 L	292+00 L	292+00 L	292+00 L	
293+00 R	293+00 R	293+00 R	293+00 R	
293+00 L	293+00 L	293+00 L	293+00 L	
294+00 R	294+00 R	294+00 R	294+00 R	
294+00 L	294+00 L	294+00 L	294+00 L	
295+00 R	295+00 R	295+00 R	295+00 R	
295+00 L	295+00 L	295+00 L	295+00 L	

Bituminous Concrete Surfaces for Gutters & Traffic Islands Item 554
 Ramp "A" 7+25 RT
 "B" 9+50 LT
 "C" 8+00 ~ 9+00 RT
 "D" 8+75 RT

Curve Data
 Δ 25° 20' 30" LT
 D 2'
 R 2864.79
 T 644.08
 L 1267.08
 E 71.51
 Bank (per...)

SURVEYED BY: J. Smith DATE: 5-69
 DRAWN BY: R. Davis DATE: 6-69
 TRACED BY: R. Davis DATE: 6-69
BENNINGTON
 PROJ. F. NO. 012-1(1)
 SHEET 16 OF 25
 D-7

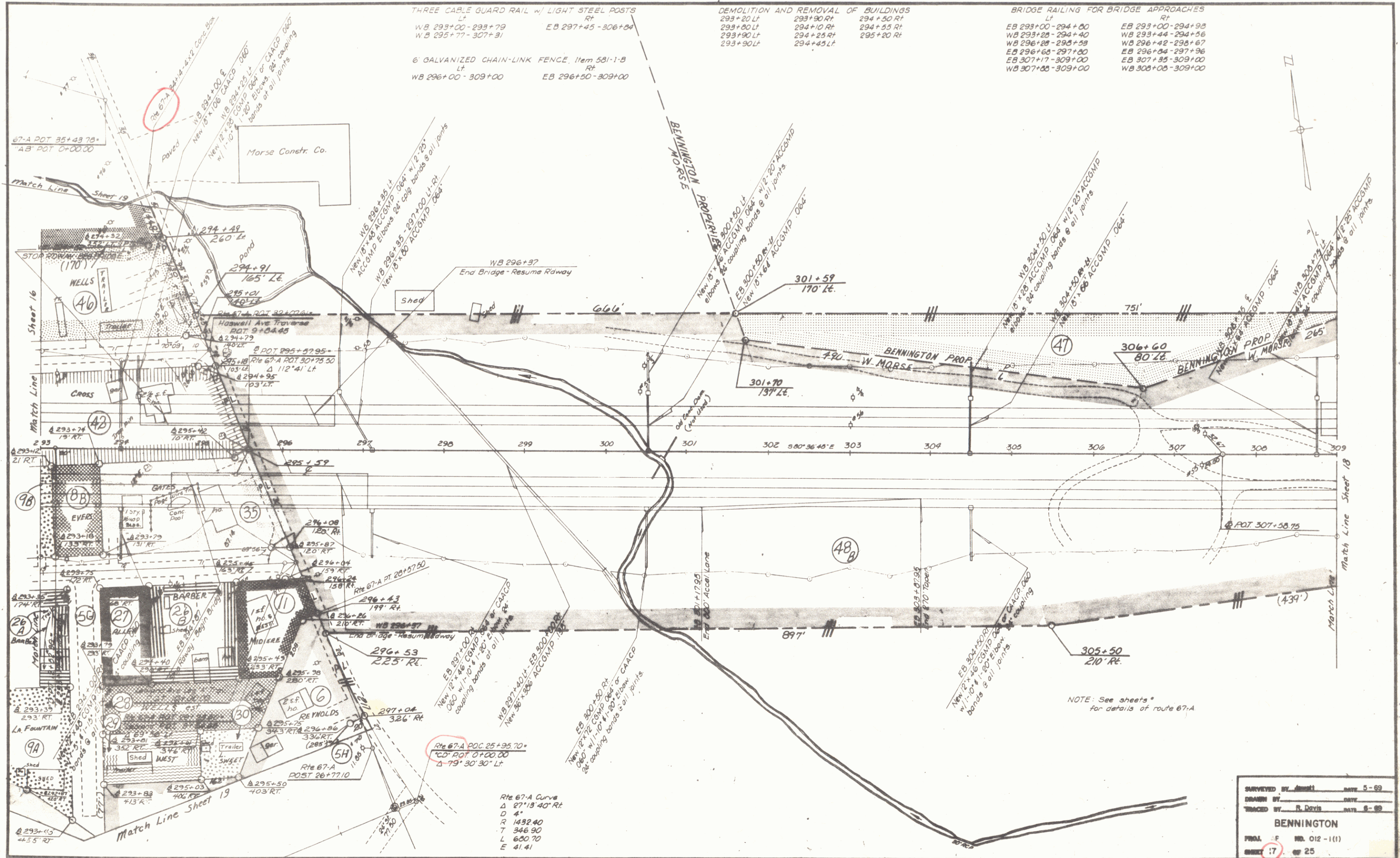

NOTE: WORK IN CONFORMANCE WITH V.T. CHY 110

