

STONE FILL ITEM
SA 5 28+53-28+63 Lt.

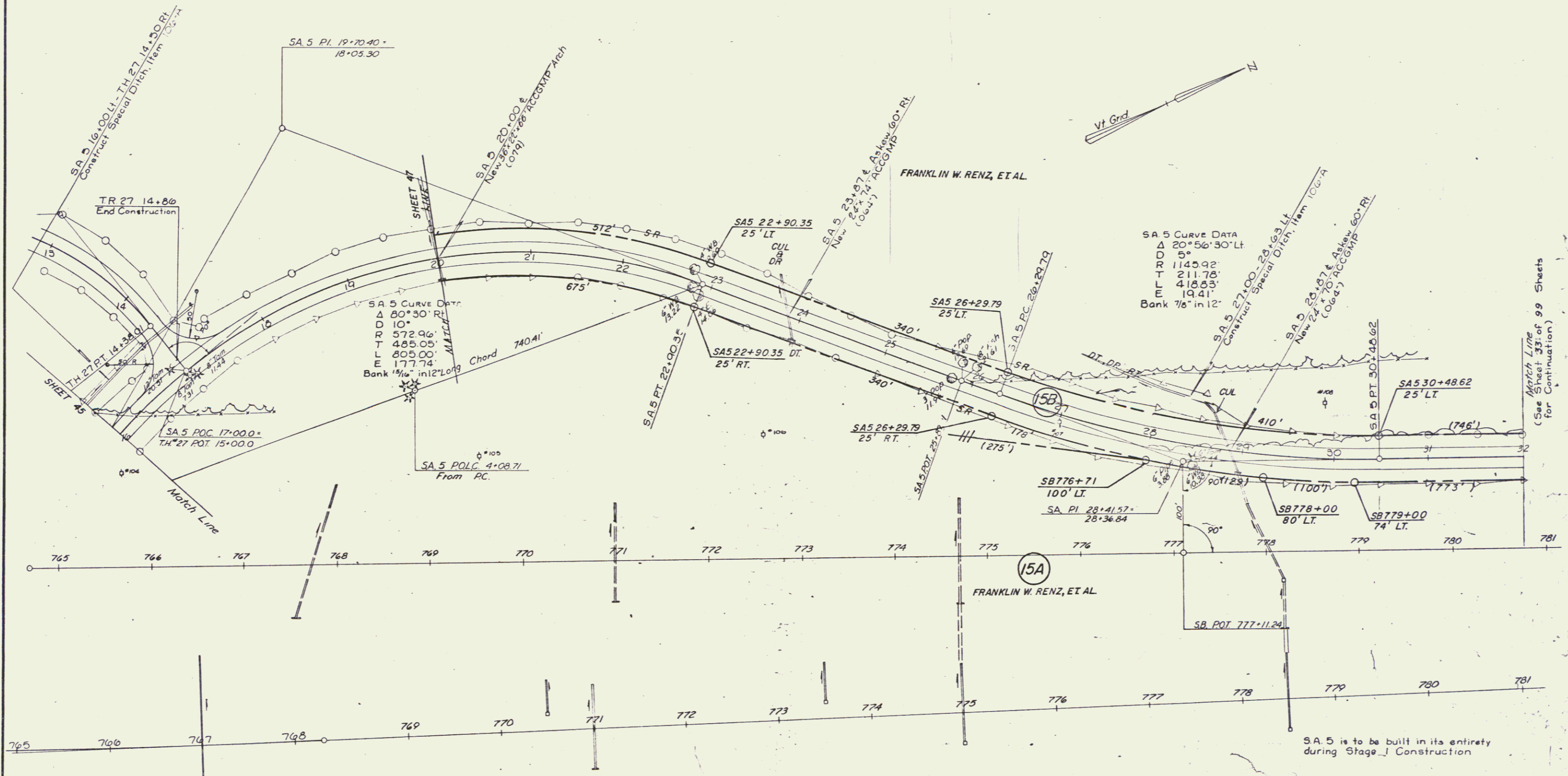

SA 5 CURVE DATA
 Δ 20° 56' 30" LT
 5°
 1145.92'
 RT 211.78'
 L 415.53'
 E 19.41'
 Bank 7/8" in 12"

Match Line
(See Sheet 331 of 99 Sheets for Continuation)

ALL DRIVES AS INDICATED ON PLANS ARE SUBJECT TO PERMITS PURSUANT TO TITLE 19, SECTION 43, V.S.A.

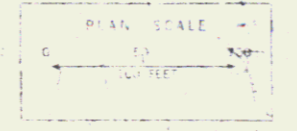

Contract 2
SA 5 RELOCATION
BENNINGTON-SUNDERLAND

SURVEYED BY _____ DATE _____
 DRAWN BY _____ DATE _____
 TRACED BY MMG DATE 1/69

PROJ. RF. NO. 019-1(6) SECT. II
 SHEET 46 OF 99 ROW

SA 5 is to be built in its entirety during Stage 1 Construction