

CONSTRUCT DRIVE
 SA 5 4+50 RT.
 SA 5 4+70 LT.
 SA 5 7+00 RT.

STONE FILL, ITEM 51
 SA 5 15+40-15+50 LT.

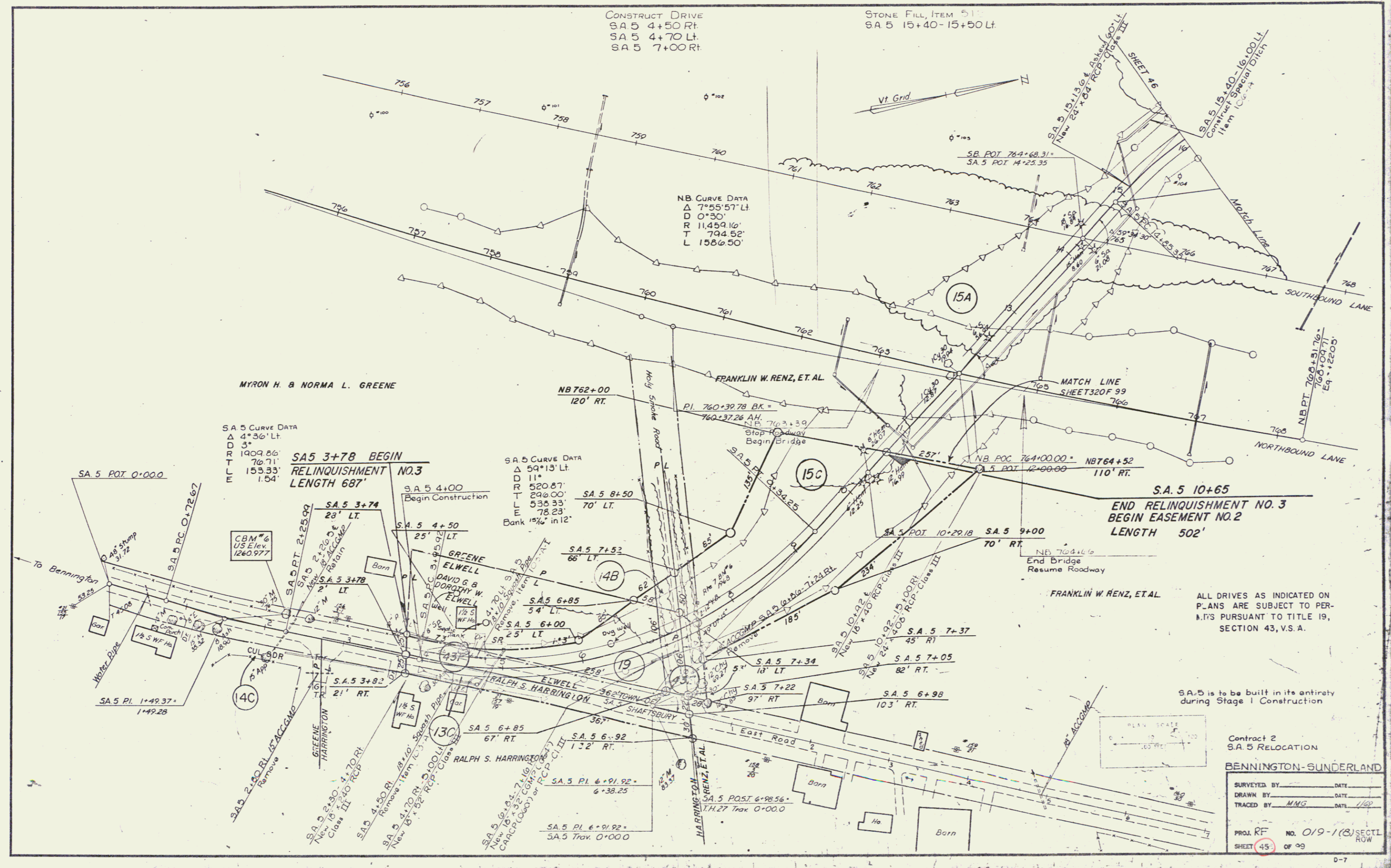

ALL DRIVES AS INDICATED ON
 P.LANS ARE SUBJECT TO PER-
 MITS PURSUANT TO TITLE 19,
 SECTION 43, V.S.A.

SA.5 is to be built in its entirety
 during Stage 1 Construction

Contract 2
 SA.5 RELOCATION
 BENNINGTON-SUNDERLAND

SURVEYED BY	DATE
DRAWN BY	DATE
TRACED BY	DATE
PROJ. RF	NO. 019-1 (B) SECT. ROW
SHEET 45	OF 99