

* TREATED TIMBER CURB
ITEM
NB 913+50-915+00 LT
NB 913+50-915+00 RT

* THREE CABLE GUARD RAIL
w/LIGHT STEEL POSTS ITEM
NB 912+95-915+00 LT
NB 912+95-915+00 RT

THOMAS W. HALL, JR.

STONE FILL ITEM
Future SB 910+50-911+00 RT & LT

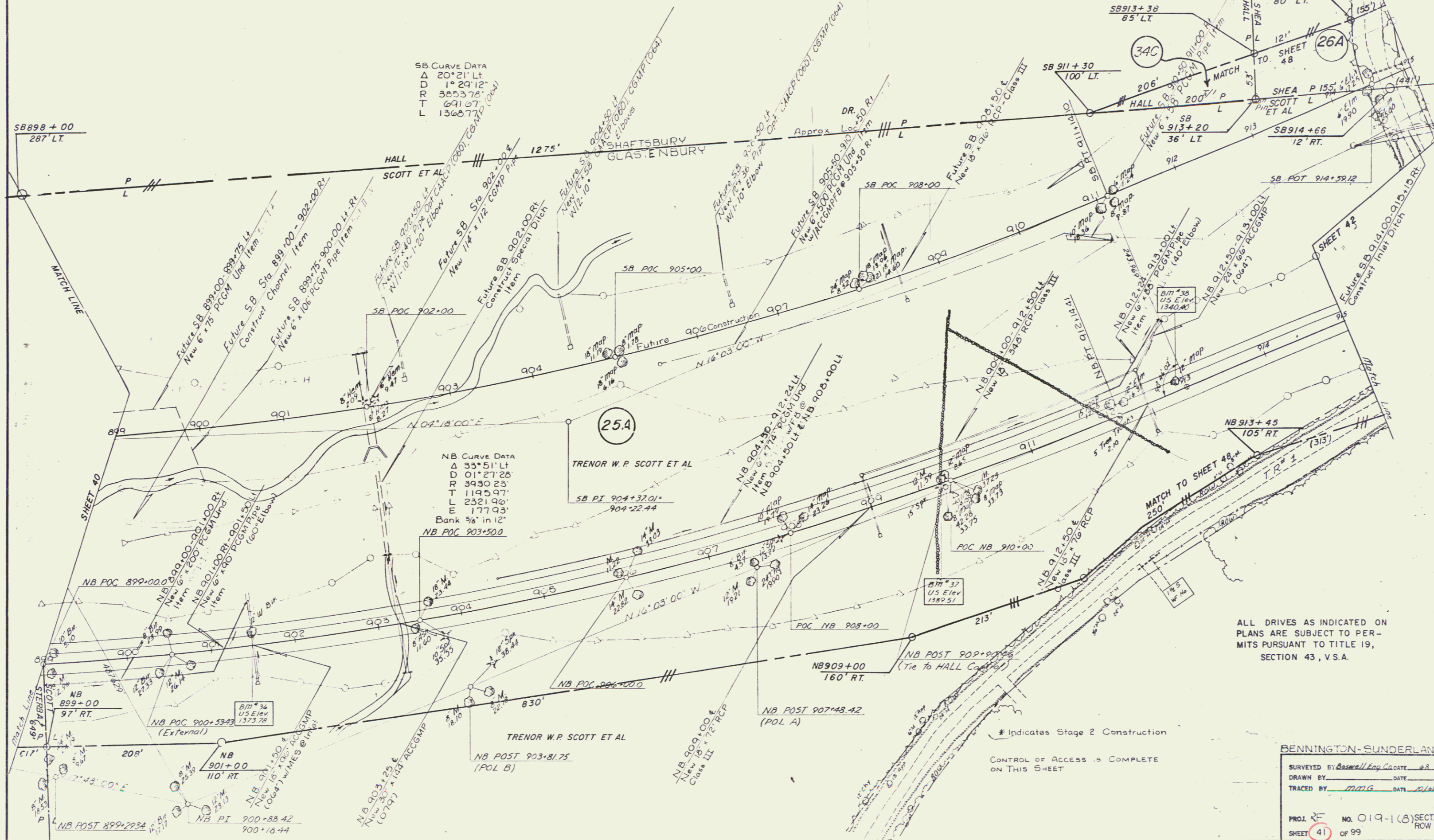

ALL DRIVES AS INDICATED ON
PLANS ARE SUBJECT TO PER-
MITS PURSUANT TO TITLE 19,
SECTION 43, V.S.A.

BENNINGTON-SUNDERLAND
SURVEYED BY Baswell Eng. Cadate, P.E.
DRAWN BY _____ DATE _____
TRACED BY mms DATE 12/18
PROJ. NO. 019-1 (8) SECT II
SHEET 41 OF 99 ROW