

Note WB 1052+00-1057+50
Property Line Fence to be
constructed prior to commencement
of other work in this area.

PROPERTY LINE FENCE WITH STEEL POSTS ITEM 583-II MOD			
STATION	POS	STATION	POS
1052+00	11.00	1053+00	11.00
1053+00	11.00	1054+00	11.00
1054+00	11.00	1055+00	11.00
1055+00	11.00	1056+00	11.00
1056+00	11.00	1057+00	11.00

STONE FILL FOR SLOPE PROTECTION (LIGHT TYPE) ITEM 512			
STATION	STATION	POS	
1052+00	1053+00	11.00	11.00
1053+00	1054+00	11.00	11.00
1054+00	1055+00	11.00	11.00
1055+00	1056+00	11.00	11.00
1056+00	1057+00	11.00	11.00

*CONSTRUCT "U" TURN
EB 1052+20 LT

THREE CABLE GUARD RAIL WITH LIGHT STEEL POSTS ITEM 538			
STATION	STATION	POS	
1052+00	1060+00	11.00	11.00
1060+00	1065+00	11.00	11.00
1065+00	1070+00	11.00	11.00
1070+00	1075+00	11.00	11.00

JUTE MATTING ITEM 623			
STATION	STATION	POS	
1052+00	1065+00	11.00	11.00
1065+00	1075+00	11.00	11.00
1075+00	1085+00	11.00	11.00

SOD REMOVAL ITEM 103			
STATION	STATION	POS	
1052+00	1061+75		

*STOCKPILED TOPSOIL
EB 1062+10-1068+00 RT (1000 CY)

RIPRAP (HEAVY TYPE) ITEM 513-A			
STATION	POS		
1052+00	1053+00	11.00	11.00
1053+00	1054+00	11.00	11.00
1054+00	1055+00	11.00	11.00
1055+00	1056+00	11.00	11.00
1056+00	1057+00	11.00	11.00

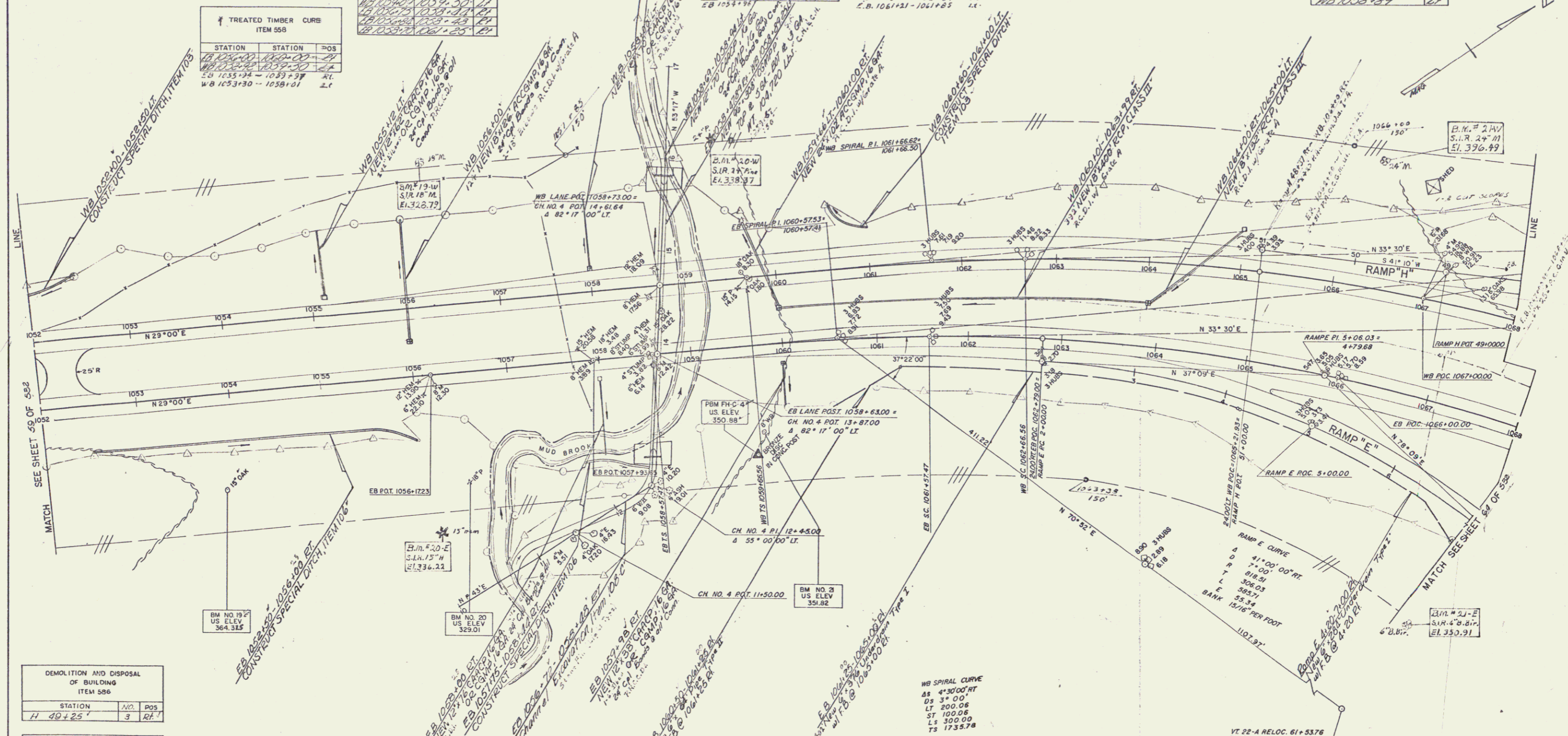

DEMOLITION AND DISPOSAL OF BUILDING ITEM 586			
STATION	NO.	POS.	
11 40+25'	3	RT	

FILLS TO BE MADE OF IMPERVIOUS MATERIAL (WITHIN EXISTING CHANNEL)			
STATION	STATION	POS.	
1052+00	1053+35	11	RT

* GRANITE SLOPE EDGING ITEM 556-A			
STATION	STATION	POS.	

STAGE 2 CONSTRUCTION
STATE OF VERMONT
DEPARTMENT OF HIGHWAYS

RELOCATION OF U.S. ROUTE 4 in the town of
FAIR HAVEN
PLAN
STA. 1052+0000 - 1068+0000

WEBSTER-MARTIN, INC.
CONSULTING ENGINEERS
50 BURLINGTON, VERMONT

SURVEYED BY: HCN CHECKED BY: RAS SCALE: AS SHOWN
DRAWN BY: HCN IN CHARGE: RAS DATE: 6/2/03
PROJECT NO: F 020-114(3) SHEET: 64 OF 553
64 253