

STATE OF VERMONT
DEPARTMENT OF HIGHWAYS
RIGHT-OF-WAY PLANS
DETAIL SHEET
OF

TABLE OF PROJECT PROPERTY ACQUISITION

TABLE OF REVISIONS

PARCEL	OWNER	FILE NO.	STATIONING	TAKING #	REM. #	ACRES	TITLE TAKEN	DATE	TOWN OR CITY RECORDED	BK.	PG.	REMARKS
1	GERARD ROY & ELSE ROY (H&W)	9	17+50	20+98 _{USST}	0.37 A	14.03 A	FEE WD	6/3/68	IRASBURG	25	53	
		9	19+50	20+66 _{USST}								SLOPE (2000 ⁰) (T)
2	IRVIN B. INGALLS & ROY W. INGALLS	9	17+50	21+34 _{USST}	0.37 A	191.06 A	FEE WD	7/30/68	IRASBURG	36	17	
		9	18+50	21+76 _{USST}								SLOPE (14150 ⁰) (T)
3A	PHILIP C. ROYER & BERNADETTE K. ROYER (H&W)	9	20+66	26+76 _{USST}	1.6 A		FEE COND.	6/26/68	BARTON	55	100 102	SEE 191 FOR REMAINDER
		9	24+57 _{USST}									DRAINAGE (P)
		9	24+50 _{USST}									CULVERT (P)
		9	20+53	24+59 _{USST}								SLOPE (5250 ⁰) (T)
		9	21+34	24+45 _{USST}								SLOPE (23950 ⁰) (T)
3		7-8	20+65	28+10 _{USST}	2.0 A							Sewer
C		8	34+00	34+35 _{USST}	1.54 A							
D	Deleted		36+00	LA								DRIVE (T)
4	UVM LESSOR FERDINAND TANGUAY & CLAIRE TANGUAY (H&W) LESSEE	7	9+50	11+46 _{USST}	0.24 A	1.26 A	FEE COND.	6/26/68	BARTON	55	100 102	
		7	11+15	11+43 _{USST}								SLOPE (450 ⁰) (T)
5	UVM LESSOR EUGENE BOISVERT & SIMONNE BOISVERT LESSEE	7	11+43	13+73 _{USST}	0.35 A	1.05 A	FEE COND.	6/26/68	BARTON	55	100 102	
		7	12+00 _{USST}									DRIVE (T)
		7	11+54 _{USST}									CULVERT (P)
		7	11+41	12+20 _{USST}								SLOPE (1300 ⁰) (T)

REVISION NO.	SHEET NO.	DESCRIPTION OF REVISION	DATE	MADE BY	APPROVED BY
1		Parcel #11, Changed Slope Rights per Change Order #579	1-24-67	RJP	H&R
2	8	Parcel #16 Change of Ownership Per Change Order #842	9-18-67	R.P.D.	JUL
3	8	Parcel #15 Deleted, Per Change Order #835	9-18-67	R.P.D.	JUL
4	7	Parcel #17 Added New Parcel & Drive Per Change Order #834	9-18-67	R.P.D.	JUL
5	7	Parcel #12 Replace Culvert Under R.R., Per Change Order #820	9-21-67	R.P.D.	JUL
6	7,8	Parcel #18 New Parcel Added Per Change Order #847	9-21-67	R.P.D.	JUL
7	7	Parcel #7 Changed Sewer Line Crossing on Layout Sheet to Cross at Sta. 16+00 Per Change Order #822	11-6-67	R.P.D.	JUL
8	8	Parcel #3, 10 & 11, Eonin Purchased Additional Land From Royer Increasing Take by 0.8 Ac & Remainder by 1.25 Ac. Eastman's Take was Reduced by .05 Ac Remainder Didn't Change. Royer's Take was Reduced by 0.7 Ac & Remainder by 1.25 Ac on 191. Per Change Order #821 & 851	11-7-67	R.P.D.	JUL
9	8	Parcel #3B Changed Ending Sta. from 30+01 to 28+10 per Change Order #1041	3-26-68	M.N.R.	JUL
10	4 & 7	PARCEL #5 CHANGED TITLE FROM NADEAU TO BOISVERT ON DETAIL SHEET #4 AND LAYOUT SHEET #7 PER CHANGE ORDER #1075	5-1-68	WJM	JUL
11	6 & 7	PARCEL #11 CHANGED LISTING OF PROPOSED CULVERT AT STA. 11+63.5 RT. TO 48" BY 62" ACCOMP & GAUGE ON LAYOUT SHEET #7 PARCEL #12, DELETED CULVERT RIGHT AT 11+63.5 RT. PER CHANGE ORDER #1076	5-1-68	WJM	JUL
12	5 & 7	Parcel #7 Russell - Slope rights added per Change Order #1102.	5-3-68	MHM	JUL
13	6 & 8	PARCEL #30 & 14 CHANGED PROPERTY LINE THEREBY AFFECTING TAKE AND REMAINDERS PER CHANGE ORDER #1168	6-4-68	L.S.	JUL

S.R. 2-29-66
L.S. 10-3-66

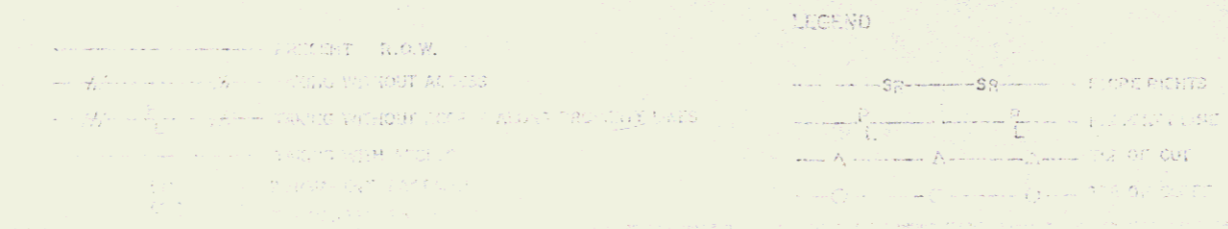

APPROVED: Thomas C. Rosenthal 10-10-66
APPROVED: Gordon M. Lane 10-13-66
APPROVED: H.P. Redington 10-27-66

Stage I Construction
BARTON - IRASBURG
FO41 - 5(5)

POOR ORIGINAL COPY

STATE OF VERMONT
DEPARTMENT OF HIGHWAYS
RIGHT-OF-WAY PLANS
DETAIL SHEET
OF

TABLE OF PROJECT PROPERTY ACQUISITION

TABLE OF REVISIONS

PANEL NO.	GRANTOR	SHEET NO.	BEGINNING STATION	ENDING STATION	TAKING ±	REM. ±	RIGHTS	TITLE TAKEN	DATE	TOWN OR CITY RECORDED	BK.	PG.	REMARKS
6	UVM LESSOR RONALD W. HILLIKER & ALICE L. HILLIKER (H&W) LESSEE	7	13+46	13+96 _{US}	0.02 A	0.88 A	HWY. CONST. EASEMENT	FEE WD	9-7-68	BARTON	55	157	
7	UVM LESSOR DARREL L. RUSSELL & PHYLLIS G. RUSSELL (H&W) LESSEE	7	13+57	16+29 _{US}	0.5 A	0.4 A	HWY. CONST. EASEMENT	FEE COND	6-26-68	BARTON	55	100 102	
		7	14+05 _{US}				DRIVE (T)						
		7	16+20 _{US}				CULVERT (P)						
		7	14+00	14+34 _{US}			DRAINAGE (P)						
		7	14+34 _{US}				SEWER LINE CROSSING (P)						
		7	16+00 _{US}				Slope 300° (T)						
		7	15+75 _{US}	16+19 _{US}									
8	UVM LESSOR PHILIP C. ROYER & BERNADETTE K. ROYER (H&W) LESSEE	7	16+19	20+70 _{US}	1.3 A			FEE COND	6-26-68	BARTON	55	100 102	SEE 191 FOR REMAINDER
9A	UVM LESSOR GERALD DAWSON & AGNES DAWSON (H&W) LESSEE	7	19+06	20+67 _{US}	0.3 A	NONE		FEE COND	6-26-68	BARTON	55	100 102	
10	GERMAINE J. BONIN & MARIELLE L. BONIN (H&W)	7, 8	20+67	31+4 _{US}	2.6 A	1.68 A	DRIVE (T)	FEE WD	5-24-68	BARTON	55	64	
		8	26+50 _{US}				DRIVE (T)						
		8	29+75 _{US}				WATER LINE CROSSING (P)						
		8	28+22 _{US}				SEWER LINE CROSSING (P)						
		8	28+39 _{US}										

REVISION NO.	SHEET NO.	DESCRIPTION OF REVISION	DATE	MADE BY	APPROVED BY
14		MARGEL #14 CHANGED BEGINNING STA. FROM 31+20 TO 30+00 & REMAINDER FROM 3.58 A TO 5.14 PER CHANGE ORDER # 1300	1-21-69	Rel.S.	SP

MADE BY: S.R. DATE: 10-3-66

CHECKED BY: Z.B. DATE: 10-3-66

LEGEND

-----	PRES. R.O.W.	-----	SP	SP	PROP. RIGHTS
-----	TAKING WITHOUT ACCESS	-----	SP	SP	PROPERTY LINE
-----	TAKING WITHOUT ACCESS ALONG PROPERTY LINE	-----	SP	SP	TOP OF CUT
-----	TAKING WITH ACCESS	-----	SP	SP	TOP OF ROAD
-----	SPRINKLER CONNECTION	-----	SP	SP	
-----	SEWER CONNECTION	-----	SP	SP	

APPROVED: Thomas E. Renshaw DATE: 10-10-66

APPROVED: Edwin W. Lane DATE: 10-12-66

APPROVED: H.P. Redman DATE: 10-27-66

Stage 1 Construction

PROJECT: BARTON - IRASBURG

NO. FO 41 - 5(5)

SHEET 5 OF 11

9 of 26 Sheets

POOR ORIGINAL COPY

STATE OF VERMONT
DEPARTMENT OF HIGHWAYS
RIGHT-OF-WAY PLANS
DETAIL SHEET
OF

TABLE OF PROJECT PROPERTY ACQUISITION

TABLE OF REVISIONS

PARCEL NO.	GRANTOR	SHEET NO.	BEGINNING STATION	ENDING STATION	TAKING ±	REM. ±	RIGHTS	TITLE TAKEN	DATE	TOWN OR CITY RECORDED	BLK.	PG.	REMARKS
11	UVM LESSOR NEWPORT & RICHFORD R.R. LESSEE CANADIAN PACIFIC R.R. LESSEE	7	9+50 11+63.5 US RT 14+63.5 US RT 14+32.5 US RT 16+80 US RT 10+00	20+70 US RT 13+73 US RT			CULVERT (P) DRAINAGE (P) DRAINAGE (P) DRAINAGE (P) SLOPE (500") (T)	FEE COND	6-26-68	BARTON	55	100 102	
12	NEWPORT & RICHFORD R.R. LESSOR CANADIAN PACIFIC R.R. LESSEE	7+8	20+70 25+56.5 US RT	25+97 US RT			DRAINAGE (P)	FEE COND	6-26-68	BARTON	55	100 102	
13	MILTON TARBOX	8	29+10 31+50 US RT	31+88 US RT	0.55 A	0.65 A	DRIVE (T)	FEE COND	6-26-68	BARTON	55	100 102	
14	DALE EASTMAN & NORA EASTMAN (H&W)	8	30+00 32+00 US RT 36+00 US RT 37+00 US RT	36+57 US RT	2.05 A	5.10 A	DRAINAGE (P) DRAINAGE (P) DRAINAGE (P)	FEE COND	6-26-68	BARTON	55	100 102	BARN, CONCRETE FDN.
15	Deleted												
17	DAWSON, GERALD & AGNES	7	22+50 LA 22+50 LA		N/A	N/A	R.T.I. to R.O.W. Drive (T)	FEE COND	6-26-68	BARTON	55	100 102	
18	TOWN OF BARTON	18	13+45 L 54+35 L		N/A	N/A	RI R.T.I. to S.A. #3	FEE COND	6-26-68	BARTON	55	100 102	
16	Edward S. Alexander	8	36+51 37+50 US RT 36+00 US RT 37+00 US RT	39+37 US RT	0.48 A	1.81 A	DRIVE (T) DRAINAGE (P) DRAINAGE (P)	FEE COND	6-26-68	BARTON	55	100 102	

REVISION NO.	SHEET NO.	DESCRIPTION OF REVISION	DATE	NAME	APPROVED BY

5. R. DATE 10-3-66
 2. B. DATE 10-3-66
 PRESENT R.O.W.
 TAKING WITHIN ACCESS
 TAKING WITHOUT ACCESS
 TAKING WITH ACCESS
 EMINENT DOMAIN
 SLOPE RIGHTS
 PROPERTY LINE
 TOP OF CURB
 TOP OF GROUND

Stage 1 Construction
 PROJECT BARTON - IRASBURG
 NO. FO41-5(5)
 SHEET 6 OF 11
 DATE 10-10-66
 DATE 10-13-66
 DATE 10-27-66

POOR ORIGINAL COPY 28 4

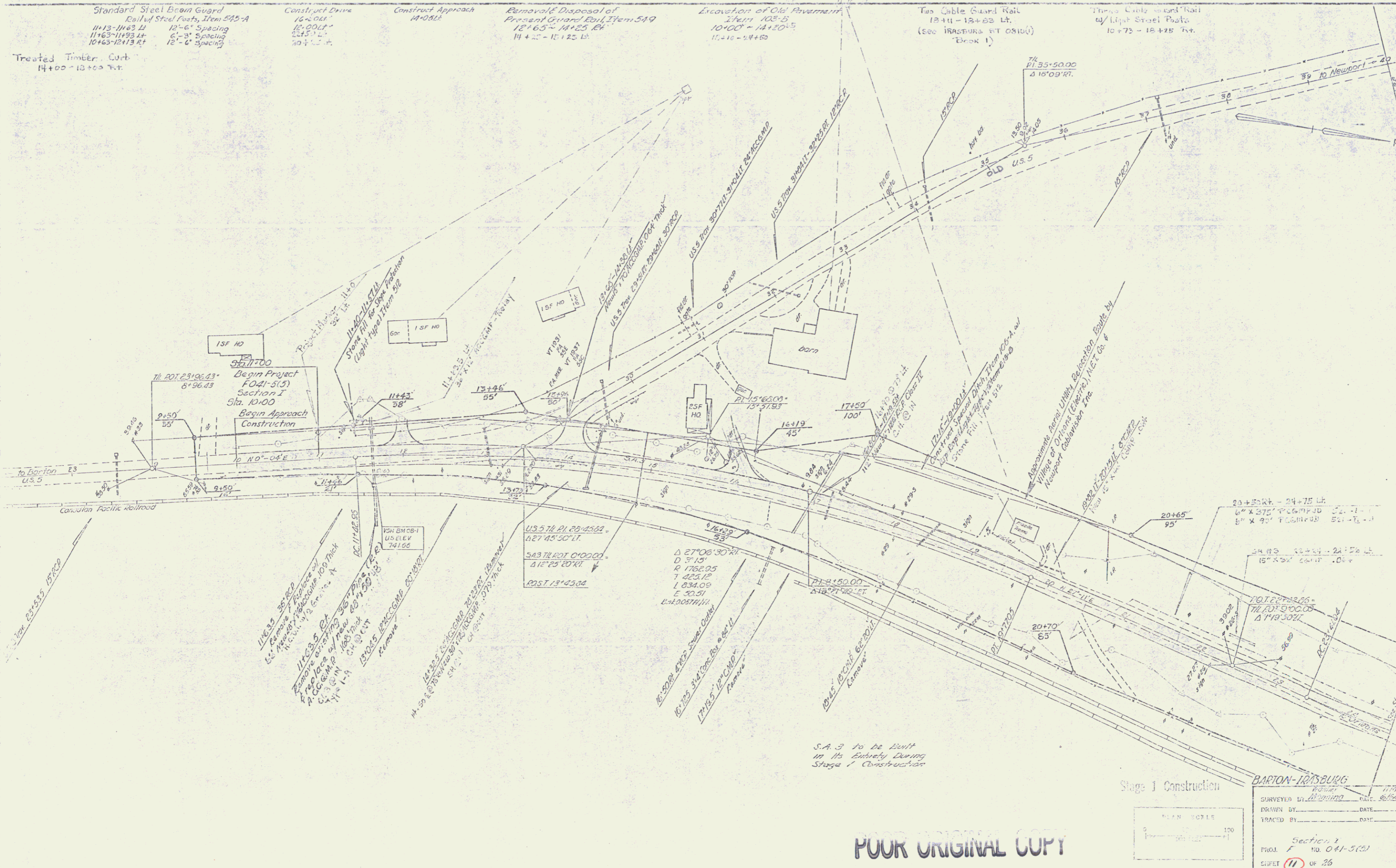

22+50 L.A.

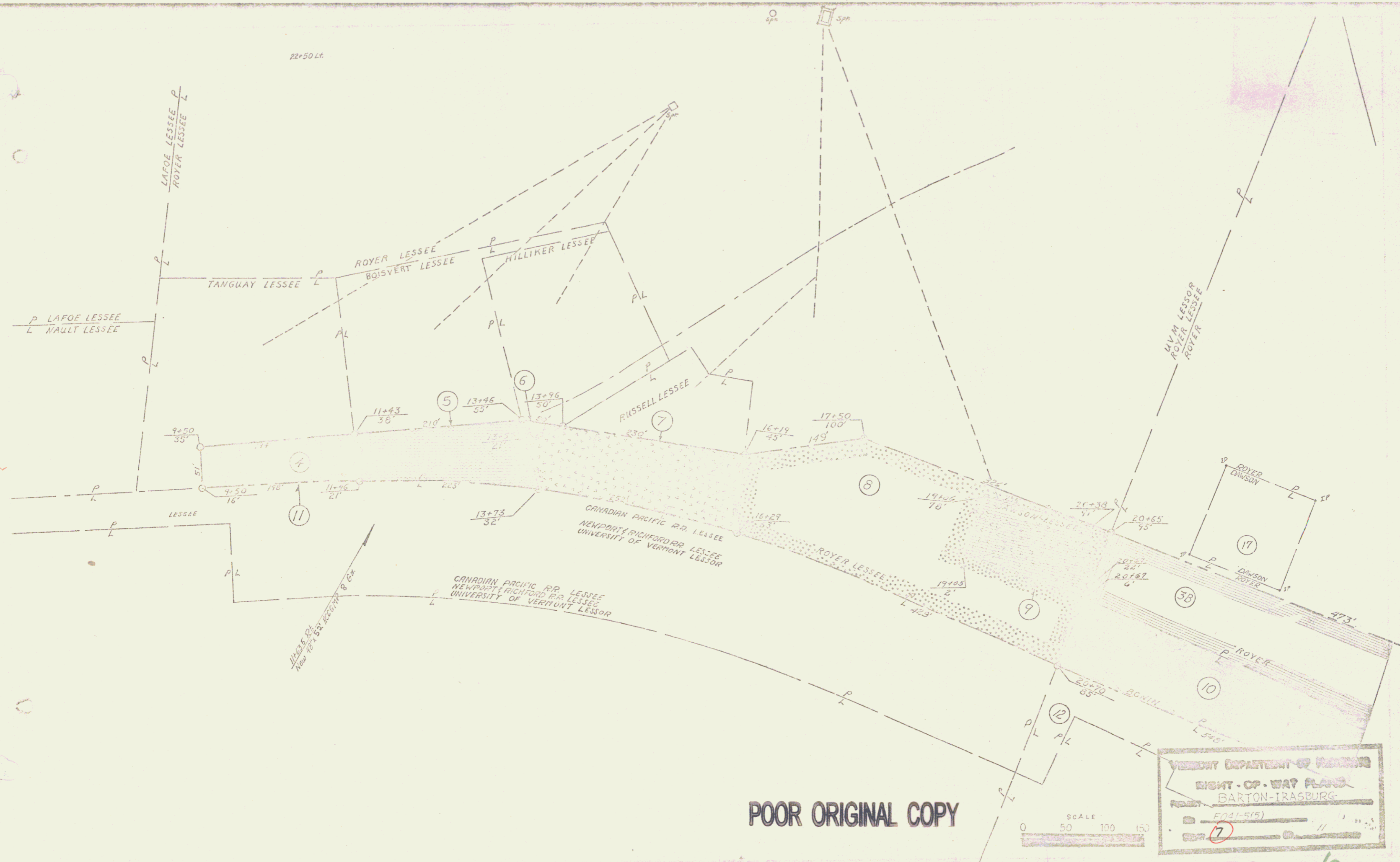

POOR ORIGINAL COPY

SCALE
0 50 100 150

VERMONT DEPARTMENT OF RECORDS
RIGHT-OF-WAY PLANS
BARTON-IRASBURG
FOI-5(5)
7

6

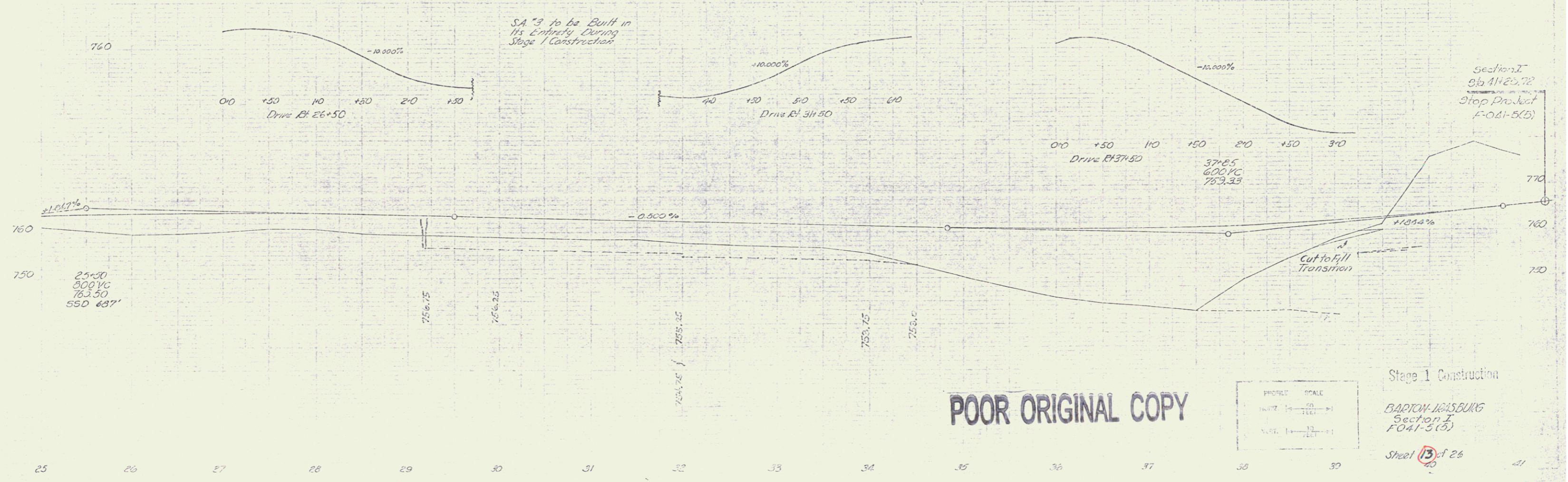
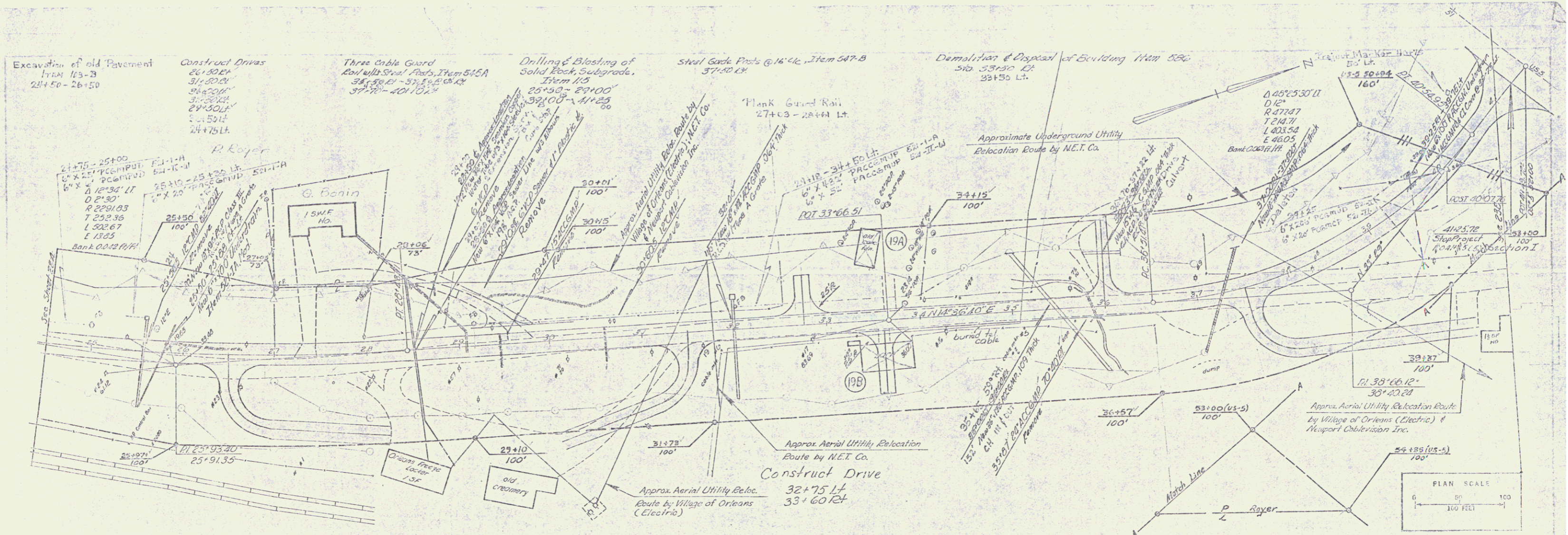

Stage 1 Construction
 BARTON HILLSBURG
 Section I
 F-041-5(5)
 Sheet 13 of 26

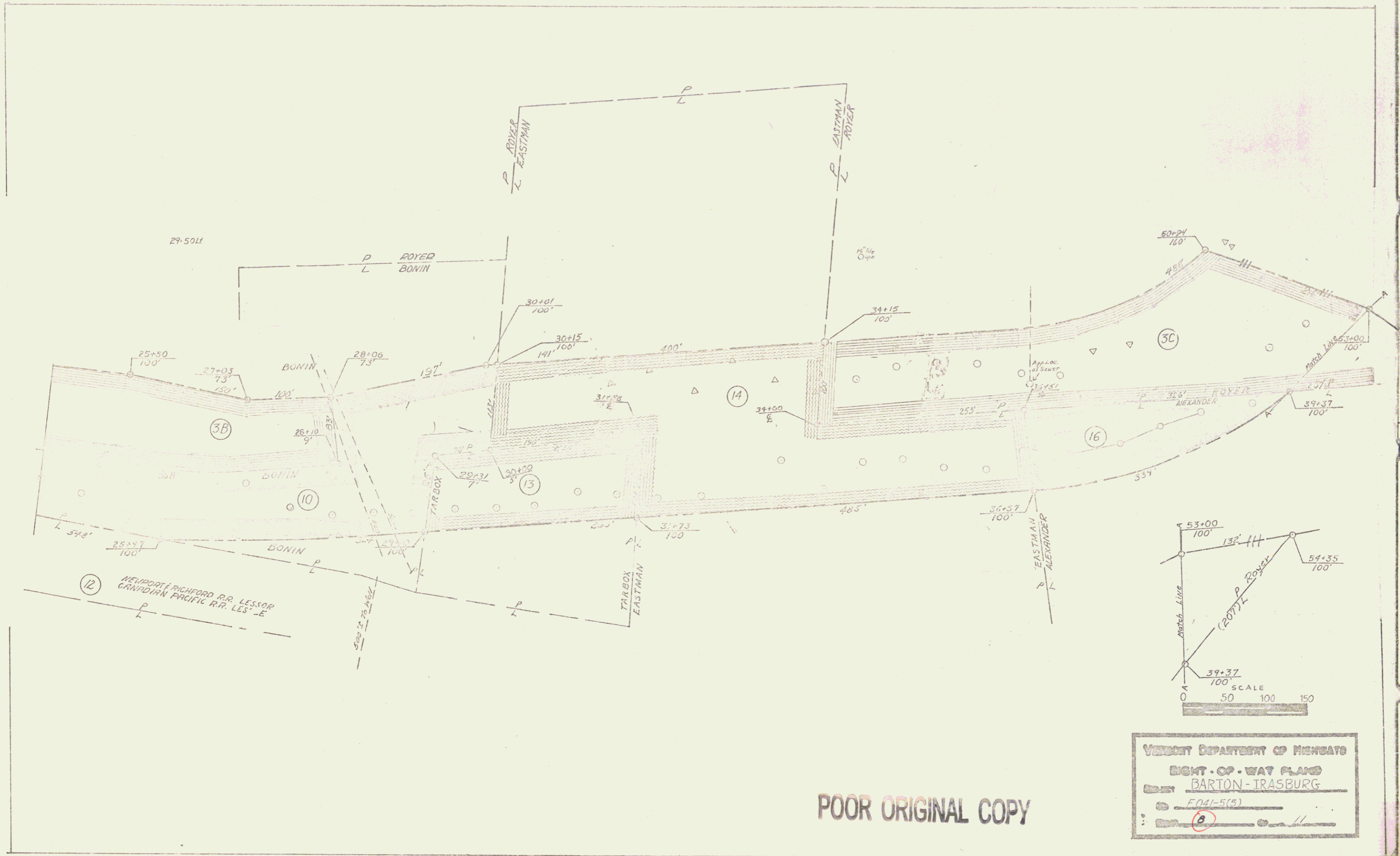

POOR ORIGINAL COPY

VERMONT DEPARTMENT OF HIGHWAYS
 RIGHT-OF-WAY PLANS
 BARTON-IRASBURG
 FO41-5(5)
 B

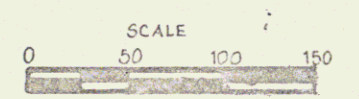
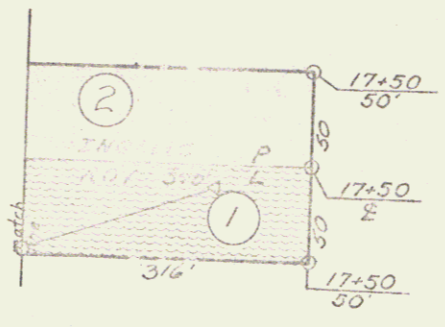
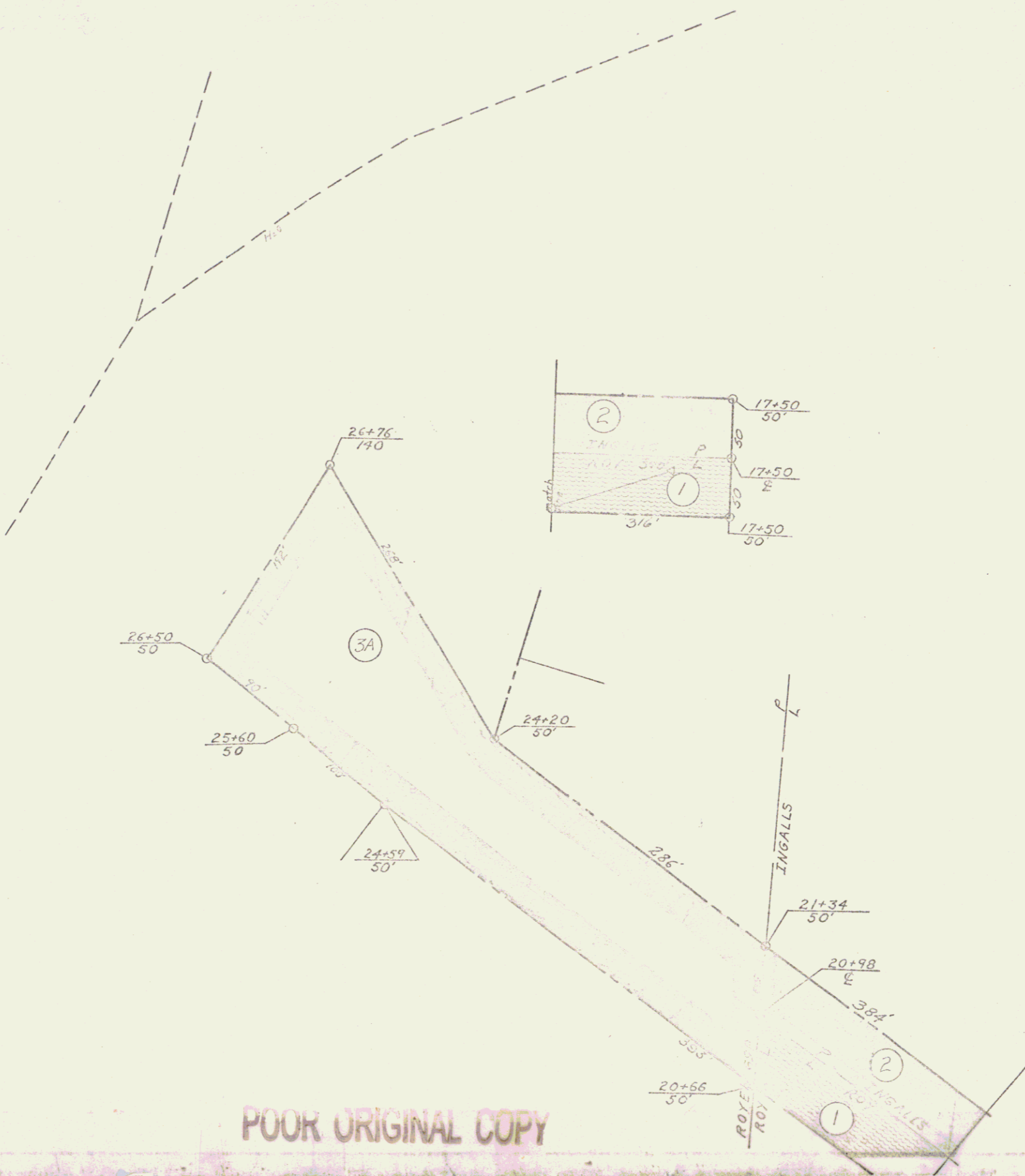

POOR ORIGINAL COPY

VERMONT DEPARTMENT OF HIGHWAYS	
RIGHT-OF-WAY PLANS	
TITLE: BARTON-IRASBURG	
NO:	F041-5(5)
DATE:	11