

KEITH D. & HELENA I. PARKER
 F341-5(3) PARCEL NO. 1
 TOTAL ACREAGE 133.0 A:
 TAKING 1.0 A:
 REMAINING 132.0 A:
 LOSS OF ACCESS 0.0 A:

0' 400'
 Approx. Scale in Feet

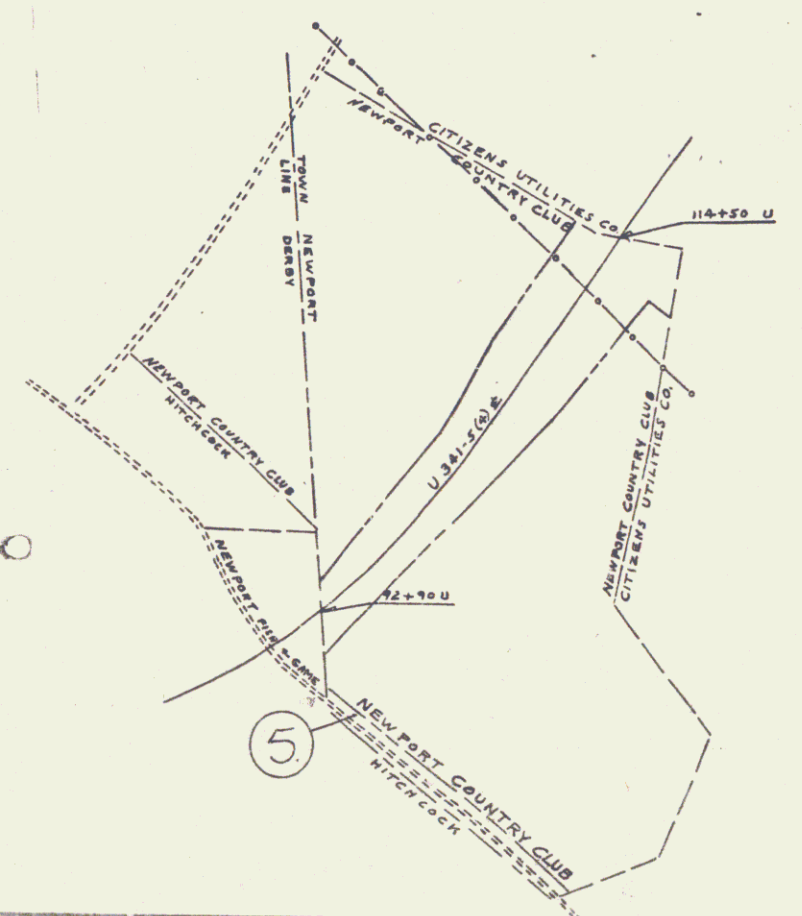
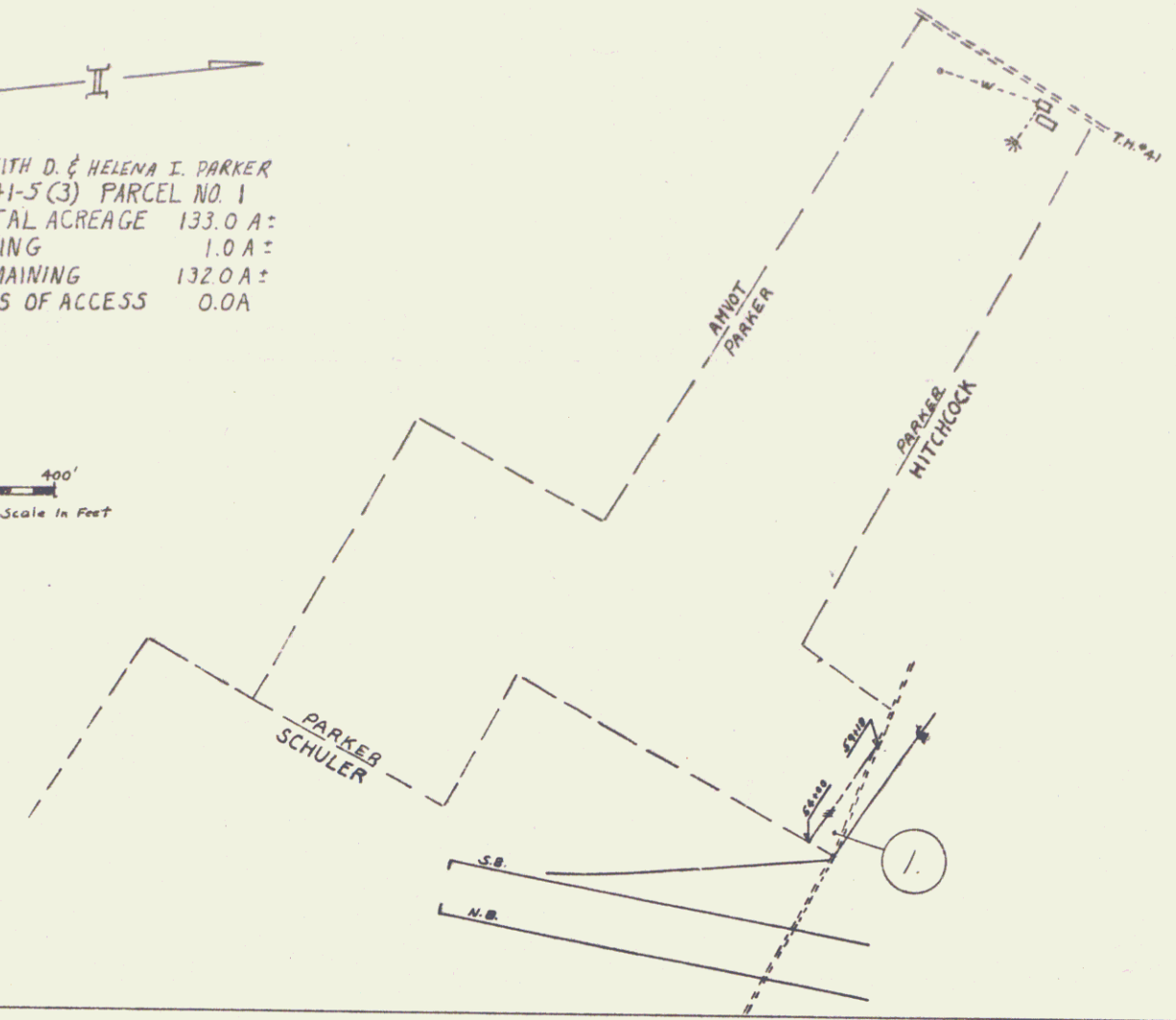

NEWPORT COUNTRY CLUB INC.
 F341 5(3) PARCEL No. 5
 TOTAL ACREAGE 131.5 A:
 TAKING 1.1 A:
 REMAINING 130.4 A:
 LOSS OF ACCESS 0.0 A:

0' 400'
 Approx. Scale in Feet

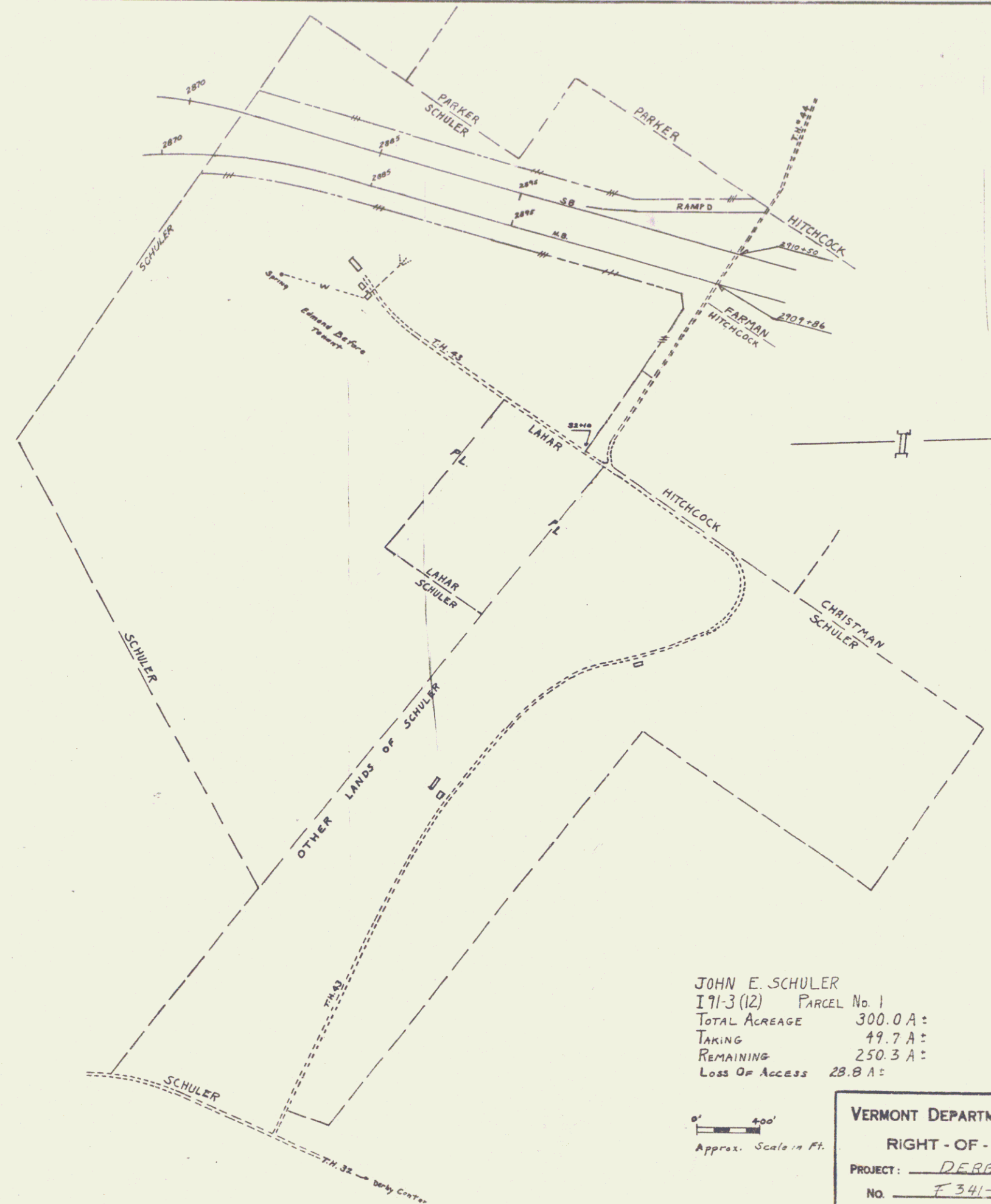

JOHN E. SCHULER
 I71-3(12) PARCEL No. 1
 TOTAL ACREAGE 300.0 A:
 TAKING 49.7 A:
 REMAINING 250.3 A:
 LOSS OF ACCESS 28.8 A:

0' 400'
 Approx. Scale in Ft.

VERMONT DEPARTMENT OF HIGHWAYS
 RIGHT-OF-WAY PLANS
 PROJECT: DERBY
 No. F 341-5(3)
 SHEET: 7 OF 15