

PART OF THE LAND AND PREMISES ACQUIRED FROM FRANK BOUTET
 BY WARRANTY DEED DATED 3-29-72 AND RECORDED 4-5-72 IN BOOK
 36 PAGE 347 WATERFORD LAND RECORDS, IN CONNECTION WITH PROJECT
 WATERFORD-ST. J. 193-1(2), THIS LAND IS ENCUMBERED BY A TRANSMISSION LINE
 EASEMENT.

N/F ST. J. COMMUNITY T.V.

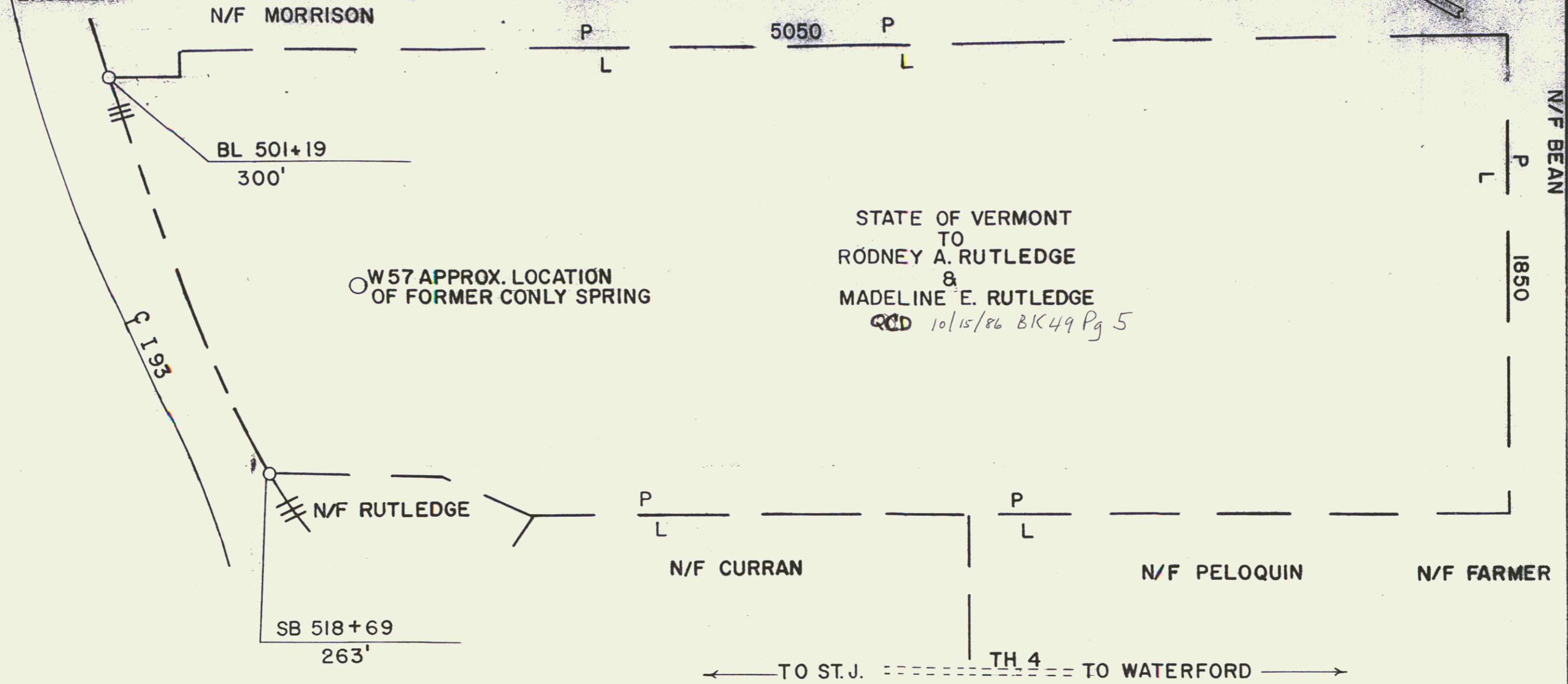

○ W57 APPROX. LOCATION
 OF FORMER CONLY SPRING

STATE OF VERMONT
 TO
 RODNEY A. RUTLEDGE
 &
 MADELINE E. RUTLEDGE
 QCD 10/15/86 BK49 Pg 5

RF: I93-1(2)

99A

STATE OF VERMONT AGENCY OF TRANSPORTATION		
TOWN OF WATERFORD		
PROJECT	APPROX. SCALE 1"=400'	DATE 9-11-86
		DRAWN BY M.J.R.

95

122