

FORMERLY PART OF PARCEL 43A ROSARIO & MARIE J. GINGUE
 ACQUIRED BY CONDEMNATION DATED AUGUST 8, 1980 RECORDED
 IN BOOK 42 PAGES 358-389 IN THE TOWN OF WATERFORD LAND
 RECORDS.

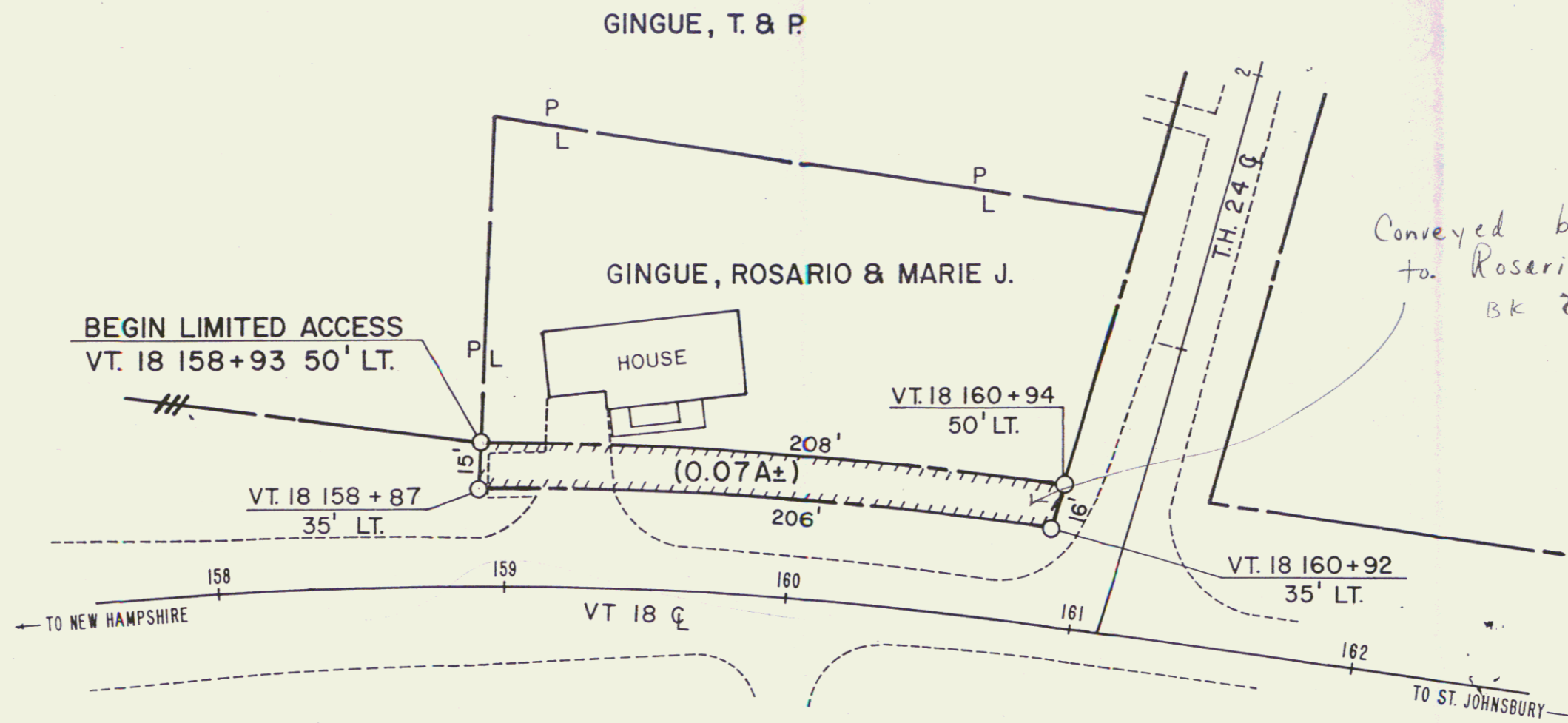

Conveyed by QCD dated 2/5/86
 to Rosario & Marie J. GINGUE
 BK 2 P. 37

SCALE: 1" = 50'



REF. WATERFORD - ST. JOHNSBURY SHEET NO. 92

STATE OF VERMONT
 AGENCY OF TRANSPORTATION

TOWN OF WATERFORD (92A)

PROJECT I 93 - I (2) SECT. II

APPROX. SCALE 1" = 50' | DATE 6-27-93 | DRAWN BY B.A.M.

183 87