

FORMERLY PART OF PARCEL 39A PAUL W. & BERNADINE M. BELKNAP
 ACQUIRED BY CONDEMNATION DATED AUG. 4, 1980 REC. AUG. 8, 1980
 IN BOOK 42 PAGES 358-89 IN THE TOWN OF WATERFORD LAND RECORDS

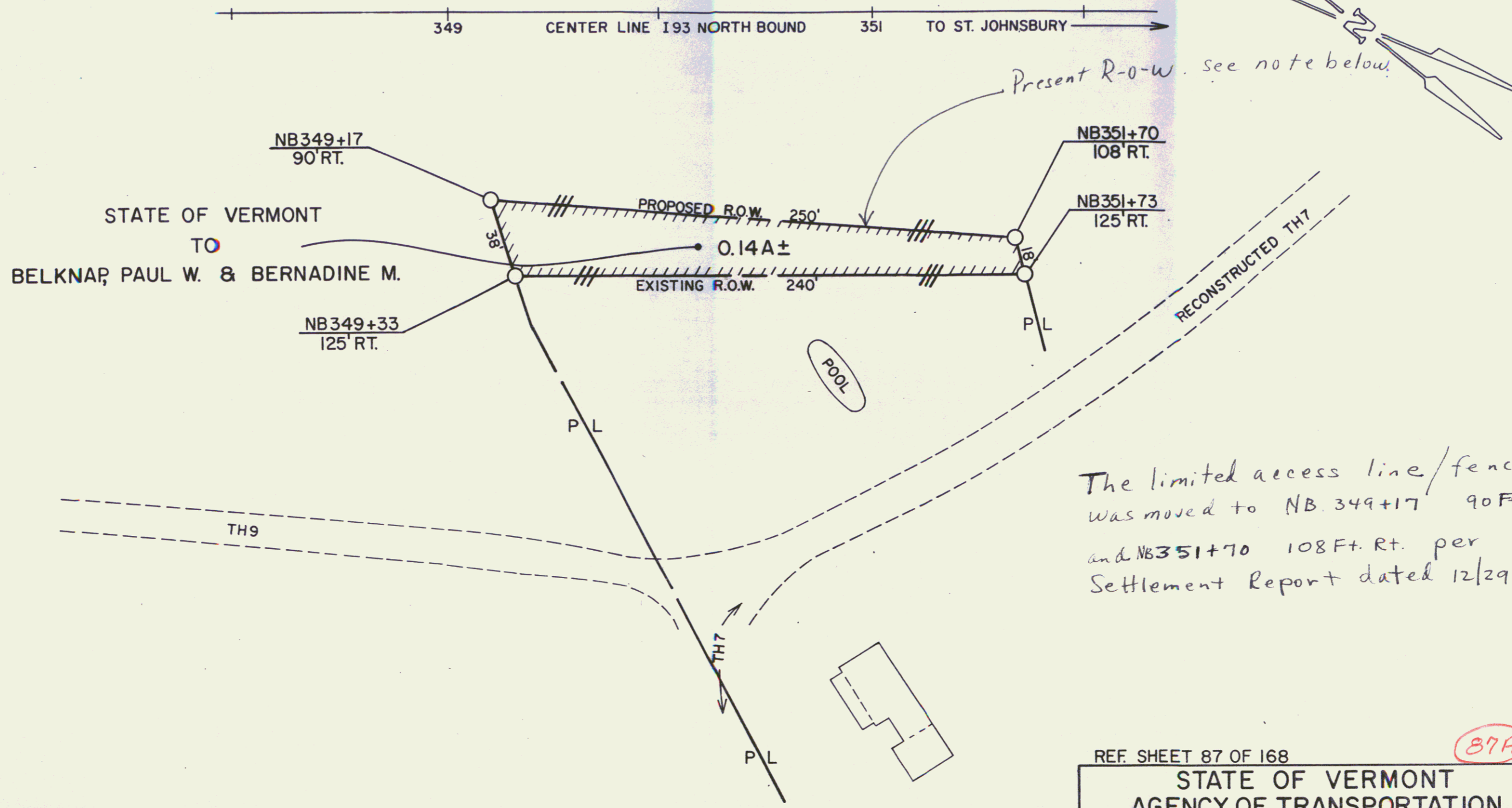

The limited access line/fence
 was moved to NB. 349+17 90 Ft. Rt.
 and NB351+70 108 Ft. Rt. per
 Settlement Report dated 12/29/82.

REF. SHEET 87 OF 168 (87A)

STATE OF VERMONT
 AGENCY OF TRANSPORTATION

TOWN OF WATERFORD

PROJECT: WATERFORD 193-1(2)

APPROX. SCALE 1"=50' DATE 1-20-83 DRAWN BY D.E.M. 31