

CONSTRUCT DRIVE TH#9 TH 73 2  
 THREE CABLE GUARD RAIL W/STEEL POSTS  
 NB 345+75-355+00 LT  
 NB 347+24-355+00 LT  
 SB 345+50-355+34 LT  
 SB 345+96-355+00 RT

BITUMINOUS CONCRETE CURB  
 NB 348+00-355+00 RT  
 NB 349+75-355+00 LT  
 SB 348+00-355+50 RT  
 SB 349+30-355+50 LT

DRILLING/BLASTING OF SOLID ROCK SUBGRADE  
 NB 359+00-348+00  
 SB 359+00-348+50  
 TH#9 700-8+00

TWO CABLE GUARD RAIL  
 TH#9 0+32-10+24 LT

ALL DRIVES AS INDICATED ON PLANS ARE SUBJECT TO PERMITS PURSUANT TO TITLE 19, SECTION 43, V.S.A.

TOWN OF ST. JOHNSBURY

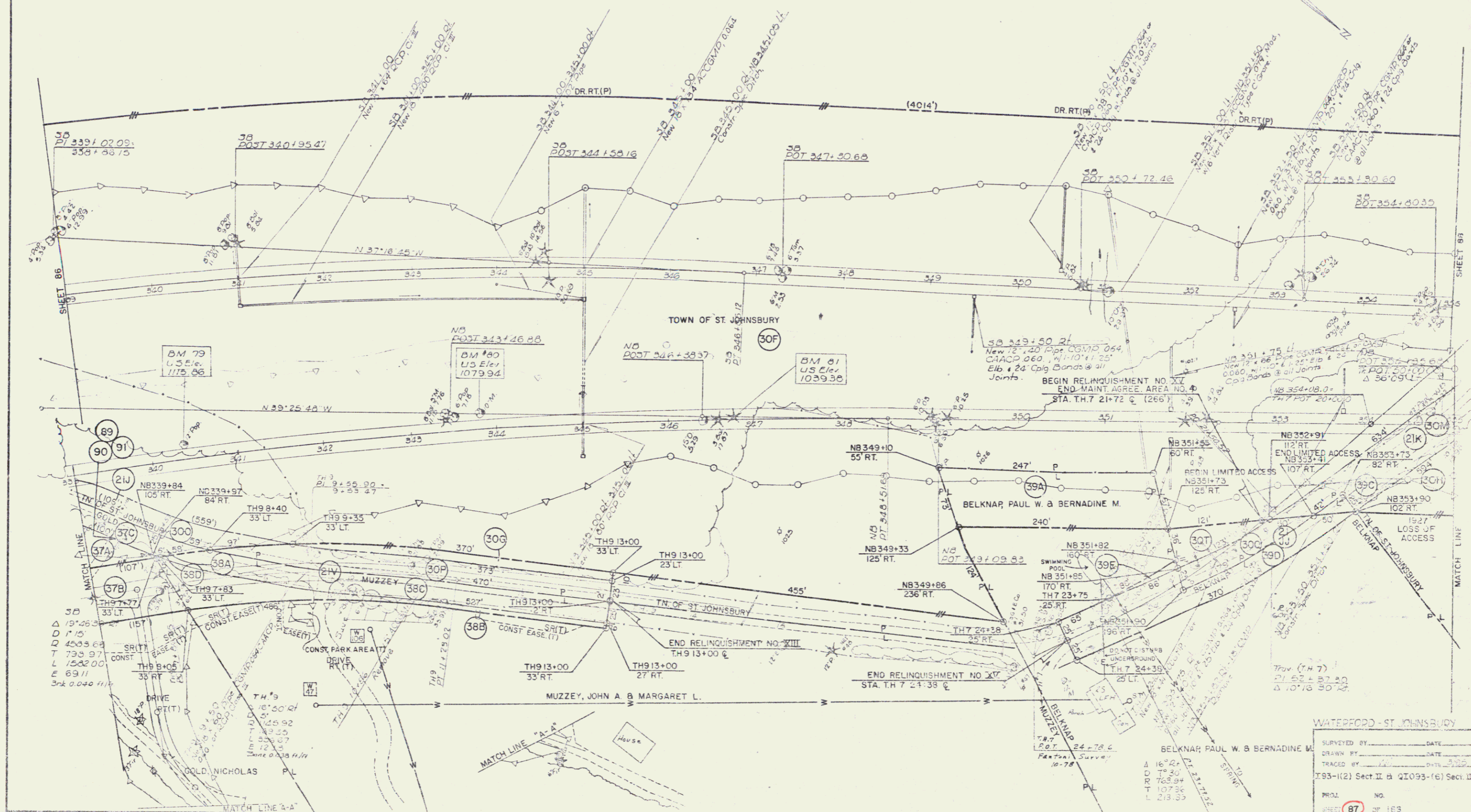

WATERPOOD - ST. JOHNSBURY	
SURVEYED BY	DATE
DRAWN BY	DATE
TRACED BY	DATE
I93-(12) Sect II & QI093-(6) Sect II	
PROJ. NO.	NO.
SHEET	87 OF 183