

STONE FILL FOR SLOPE PROTECTION
(LIGHT TYPE)
SB 324+00-324+25.2'

CONSTRUCT DRIVE
TH#9 1+07.2'

THREE CABLE GUARD RAIL STEEL POSTS
NB 323+00-324+00 LT
NB 323+00-324+00 RT
SB 323+00-324+00 LT
SB 323+00-324+00 RT

BITUMINOUS CONCRETE CURB
NB 323+00-324+00 LT
SB 323+00-324+00 RT

DRILLING & BLASTING OF SOUND ROCK SUBGRADE

NB 325+00-327+50
NB 331+00-339+00
SB 330+00-331+00
SB 333+00-339+00
TH#9 4+50-7+00

ALL DRIVES AS INDICATED ON PLANS ARE
SUBJECT TO PERMITS PURSUANT TO TITLE
19, SECTION 43, V.S.A.

TOWN OF ST. JOHNSBURY

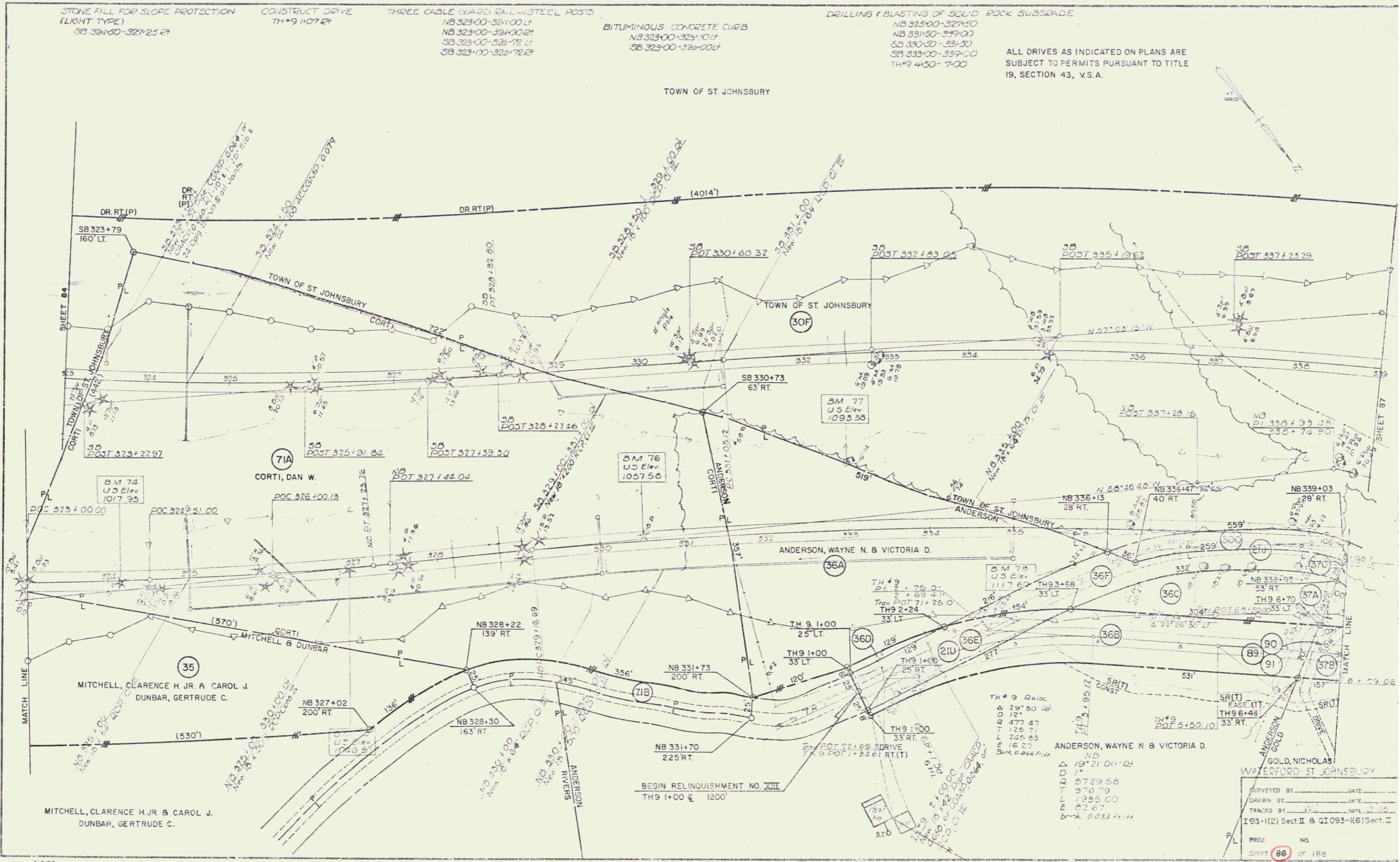

BEGIN RELINQUISHMENT NO. XIII
TH9 1+00 @ 1200'

TH#9 2+100
P.L. 2+69.21
T.P. 2+71.25
T.H. 2+24
33' LT

ANDERSON, WAYNE N. & VICTORIA D.
NB
D 19° 21' 01" RT
D 12'
D 477.47
T 126.71
L 225.83
E 18.27
S.M. 0.266 F.I.H.

ANDERSON, WAYNE N. & VICTORIA D.
NB
D 19° 21' 01" RT
D 12'
D 477.47
T 126.71
L 225.83
E 18.27
S.M. 0.266 F.I.H.

SR(T) EASE (T)
TH9 6+48
33' RT

SR(T) CONST.
TH9 5+50.10
33' RT

GOLD, NICHOLAS
WATERFORD, ST. JOHNSBURY

SURVEYED BY: _____ DATE: _____
DRAWN BY: _____ DATE: _____
TRACED BY: _____ DATE: _____
I93-1(2) Sect. II & Q1093-1(6) Sect. II

PROJ. NO. _____
SHEET 86 OF 168

86 79