

PLAN  
 DATE: 10/22/11  
 BY: J. [Signature]  
 CHECKED: [Signature]  
 ALIGNED CHECKED: [Signature]  
 NOTE BOOK: [Signature]  
 NO. OF SHEETS: 10

PROFILE  
 DATE: 10/22/11  
 BY: J. [Signature]  
 CHECKED: [Signature]  
 ALIGNED CHECKED: [Signature]  
 NOTE BOOK: [Signature]  
 NO. OF SHEETS: 10

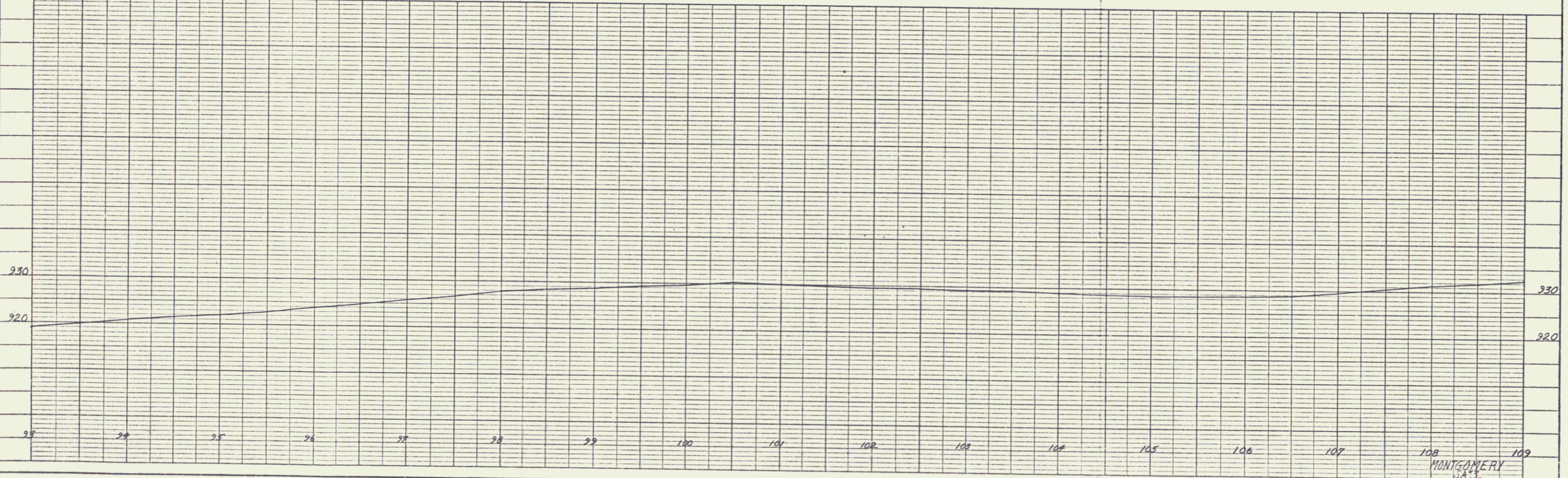
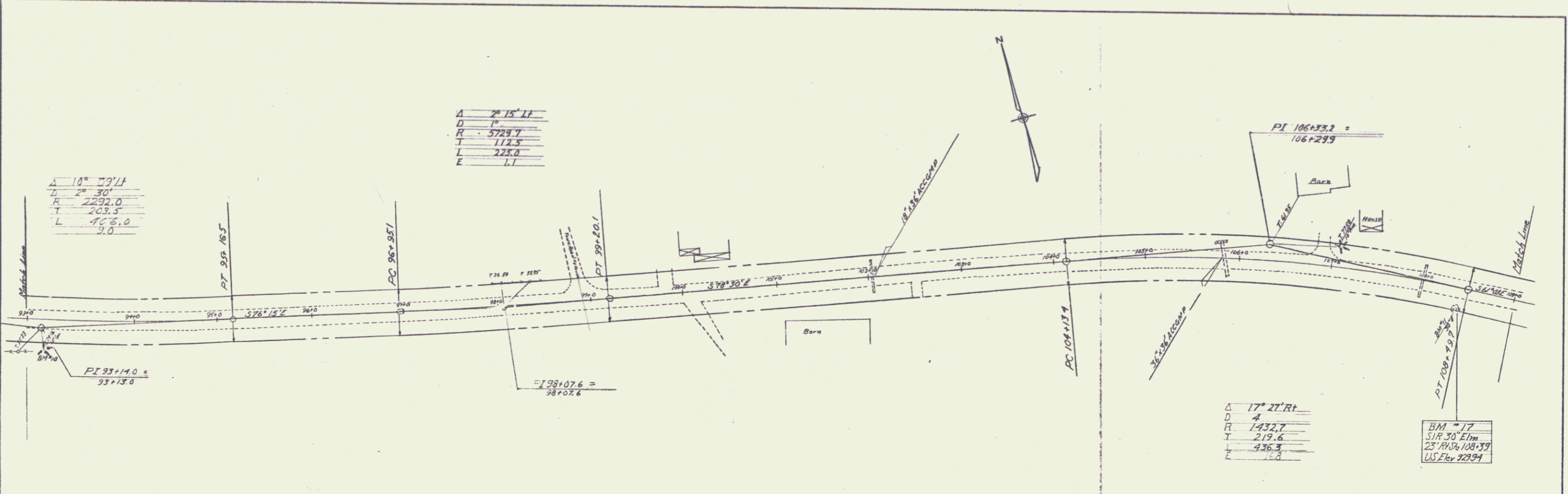

PLATE 1 - PLAN - PROFILE - C.P.R. & E. STANDARD  
 KEUFFEL & ESSER CO., NEW YORK  
 K. & E. CO. NO. 348-105  
 MADE IN U.S.A.

MONTGOMERY  
 VA  
 SHEET 7

7