

ITEM 621.38 GUARD RAIL,  
HEAVY DUTY STEEL BEAM, WITH  
WOOD POSTS TYPE II

LEFT	RIGHT
22+35.13-22+72.25	22+35.13-22+72.25
24+34.75-24+71.87	24+34.75-24+71.87

ITEM 617.35 BRIDGE RAILING,  
HEAVY DUTY STEEL BEAM, TYPE B

22+72.25 LT. - 24+34.75 LT.	22+72.25 RT. - 24+34.75 RT.
-----------------------------	-----------------------------

ITEM 621.70 ANCHOR FOR  
STEEL BEAM GUARD RAIL WITH  
STEEL OR WOOD POSTS AT OPENINGS.

22+47.25 LT.	22+47.25 RT.
24+59.75 LT.	24+59.75 RT.

ITEM 202.40 REMOVAL AND  
DISPOSAL OF EXISTING GUARD RAIL

LEFT	RIGHT
22+72.5-22+96.9	22+73.5-22+96.9
24+01.43-24+26.0	24+01.43-24+26.0

CONSTRUCT FIELD DRIVES

24+85.00 LT.	24+85.00 RT.
--------------	--------------

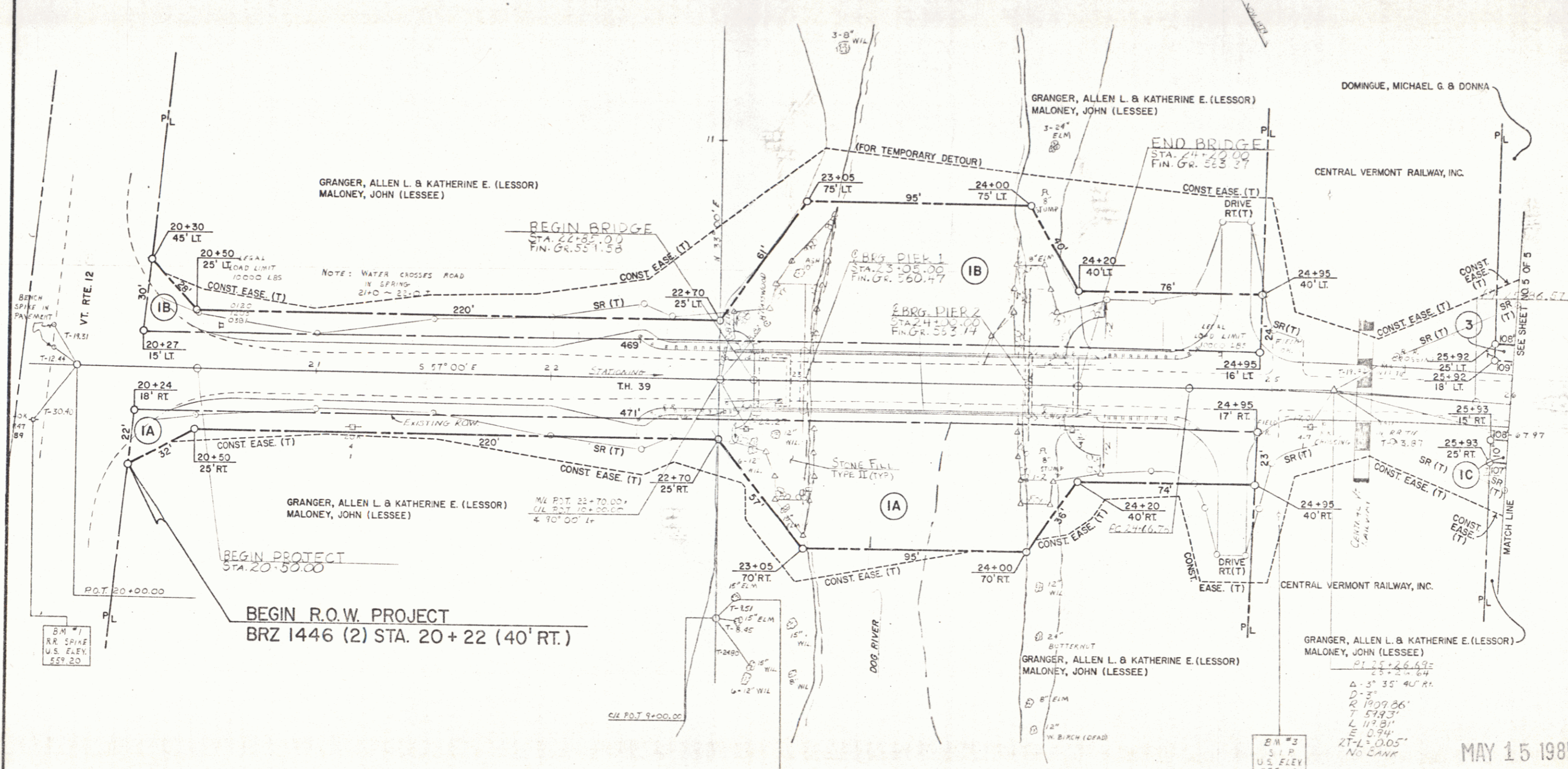

BM #2  
S.I.P.  
U.S. ELEV  
553.30

PLAN  
SCALE: 1" = 20'-0"

BM #3  
S.I.P.  
U.S. ELEV  
555.68

GRANGER, ALLEN L. & KATHERINE E. (LESSOR)  
MALONEY, JOHN (LESSEE)

PI 22+26.49  
23+23.84  
Δ-3° 35' 40" RT.  
D-3"  
R 109.86'  
T 519.3'  
L 113.91'  
E 0.94'  
27-17.005'  
NO CAMP

MAY 15 1985

SURVEYED BY: [Signature] DATE: 1/17/85  
DRAWN BY: [Signature] DATE: 2/20/85  
TRACED BY: [Signature] DATE: 2/20/85

PROJ. BERLIN NO. BRZ 1446 (2)  
SHEET 4 OF 5