

END PROJECT BRS 0285(2)

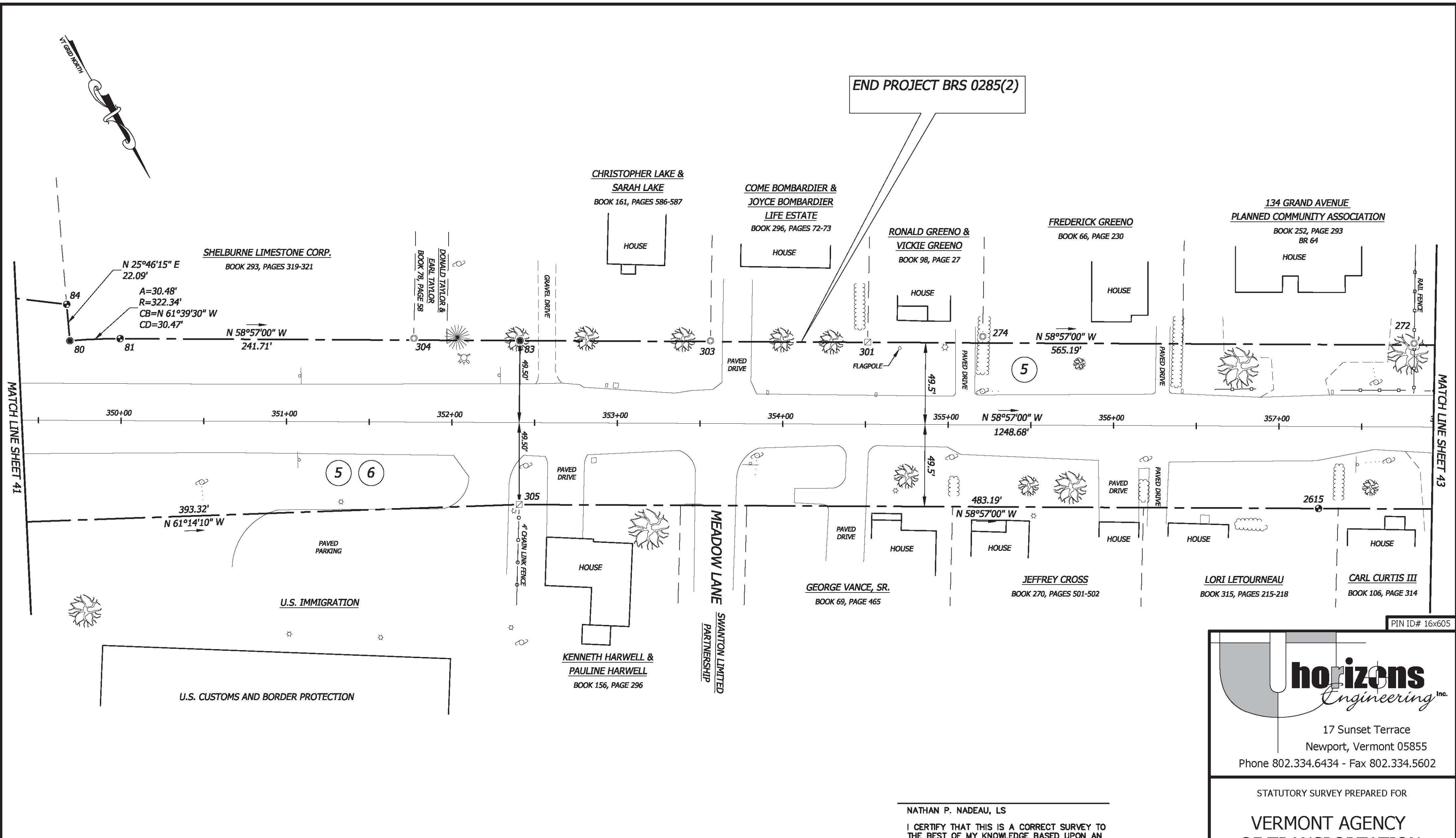

MATCH LINE SHEET 41

MATCH LINE SHEET 43

PIN ID# 16x605

HORIZONS ENGINEERING INC. CERTIFIES THAT THIS DRAWING WAS PRODUCED AS AN ORIGINAL INK ON MYLAR

SIGNATURE

MONUMENT DETAIL TABLE

MON. NO.	COORDINATE	STATION	DESCRIPTION
84	N 879394.76 E 1482586.08	349+66.72 70.06' LEFT	FENO TYPE MONUMENT SET AT GRADE
80	N 879414.66 E 1482595.69	349+68.75 48.06' LEFT	5/8" REBAR SET AT GRADE
81	N 879429.12 E 1482568.87	349+99.19 49.50' LEFT	FENO TYPE MONUMENT SET AT GRADE
83	N 879553.81 E 1482361.77	352+40.92 49.50' LEFT	5/8" REBAR SET AT GRADE
2615	N 879887.85 E 1481998.88	357+24.11 49.50' RIGHT	FENO TYPE MONUMENT SET AT GRADE

MONUMENT DETAIL TABLE

MON. NO.	COORDINATE	STATION	DESCRIPTION
304	N 879519.81 E 1482416.23	351+76.74 50.54' LEFT	1-1/4" I.D. IRON PIPE FOUND 0.2' BELOW GRADE
305	N 879638.66 E 1482412.85	352+40.92 49.50' RIGHT	4"X4" MARBLE MONUMENT FOUND 0.1' ABOVE GRADE
303	N 879612.83 E 1482262.96	353+56.02 49.90' LEFT	5/8" REBAR FOUND 0.2' BELOW GRADE
301	N 879662.12 E 1482181.61	354+51.14 49.63' LEFT	5"X5" CONCRETE MONUMENT FOUND AT GRADE
274	N 879694.79 E 1482120.20	355+20.60 53.31' LEFT	1" I.D. IRON PIPE FOUND 0.5' ABOVE GRADE
272	N 879831.78 E 1481898.18	357+81.46 50.47' LEFT	1" REBAR FOUND 0.2' ABOVE GRADE

NATHAN P. NADEAU, LS
 I CERTIFY THAT THIS IS A CORRECT SURVEY TO THE BEST OF MY KNOWLEDGE BASED UPON AN EDM TOTAL STATION AND GPS FIELD SURVEY AND TOWN OF SAINT ALBANS, TOWN OF SWANTON AND REFERENCED LAND AND HIGHWAY RECORDS. THIS PLAT MEETS THE REQUIREMENTS OF 27 VSA SECTION 1403.

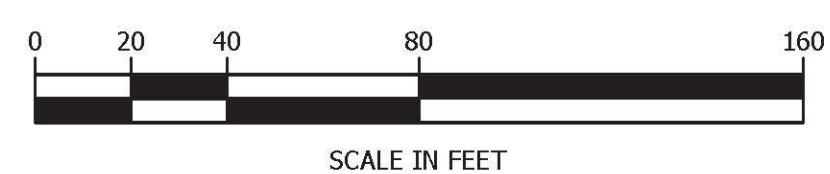

horizons
Engineering Inc.

17 Sunset Terrace
Newport, Vermont 05855
Phone 802.334.6434 - Fax 802.334.5602

STATUTORY SURVEY PREPARED FOR
VERMONT AGENCY OF TRANSPORTATION
 1 NATIONAL LIFE DRIVE
 MONTPELIER, VT 05633-5001
 OF U.S. ROUTE 7
 TOWN OF ST. ALBANS, TOWN OF SWANTON
 FRANKLIN COUNTY, VERMONT

	DATE: 1/12/2017	PROJECT #: 15522
	SURV'D BY: JN, AN, JB	DRAWN BY: JN, NN
	CHECK'D BY: AN	SCALE: 1"=40'
	SHEET 42 OF 43	

© 2017
horizons
 Engineering Inc.
 All rights reserved