

BEGIN PROJECT BRS 0285(2)

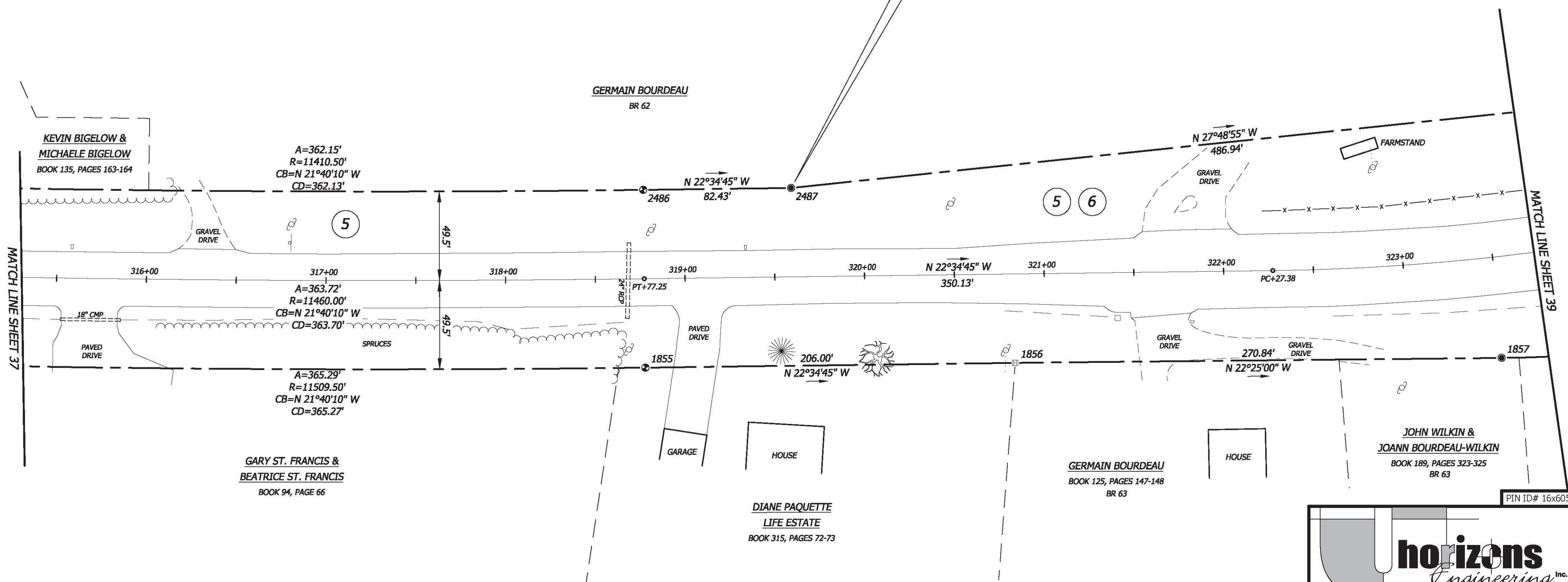

MATCH LINE SHEET 37

MATCH LINE SHEET 39

PIN ID# 16x605

HORIZONS ENGINEERING INC. CERTIFIES THAT THIS DRAWING WAS PRODUCED AS AN ORIGINAL INK ON MYLAR

SIGNATURE

MONUMENT DETAIL TABLE

MON. NO.	COORDINATE	STATION	DESCRIPTION
1855	N 877813.06 E 1485099.01	318+77.25 49.50' RIGHT	FENO TYPE MONUMENT SET AT GRADE
2486	N 877775.04 E 1485007.59	318+77.25 49.50' LEFT	FENO TYPE MONUMENT SET AT GRADE
2487	N 877851.16 E 1484975.94	319+59.68 49.50' LEFT	5/8" REBAR SET AT GRADE
1856	N 878003.27 E 1485019.91	320+83.25 49.50' RIGHT	4"x4" CONCRETE HIGHWAY MONUMENT FOUND AT GRADE SCRIBED "VTHD"
1857	N 878253.64 E 1484916.63	323+48.91 56.32' RIGHT	5/8" REBAR SET AT GRADE

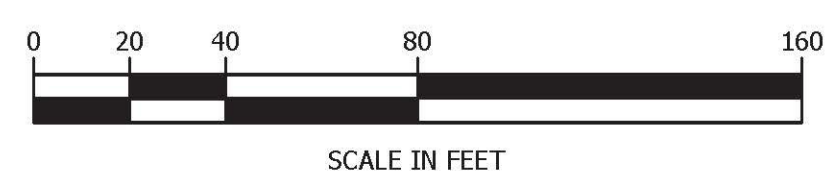

NATHAN P. NADEAU, LS
 I CERTIFY THAT THIS IS A CORRECT SURVEY TO THE BEST OF MY KNOWLEDGE BASED UPON AN EDM TOTAL STATION AND GPS FIELD SURVEY AND TOWN OF SAINT ALBANS, TOWN OF SWANTON AND REFERENCED LAND AND HIGHWAY RECORDS. THIS PLAT MEETS THE REQUIREMENTS OF 27 VSA SECTION 1403.





17 Sunset Terrace
Newport, Vermont 05855
Phone 802.334.6434 - Fax 802.334.5602

STATUTORY SURVEY PREPARED FOR

VERMONT AGENCY OF TRANSPORTATION

1 NATIONAL LIFE DRIVE
MONTPELIER, VT 05633-5001

OF U.S. ROUTE 7
TOWN OF ST. ALBANS, TOWN OF SWANTON
FRANKLIN COUNTY, VERMONT

DATE: 1/12/2017	PROJECT #: 15522
SURV'D BY: JN, AN, JB	DRAWN BY: JN, NN
CHECK'D BY: AN	SCALE: 1"=40'

SHEET 38 OF 43

