

KEVIN BIGELOW &
MICHAEL BIGELOW
BOOK 135, PAGES 163-164

JOHN ASSID &
LORRAINE RALEIGH
BOOK 240, PAGES 97-99
BR 60, 61 & 62

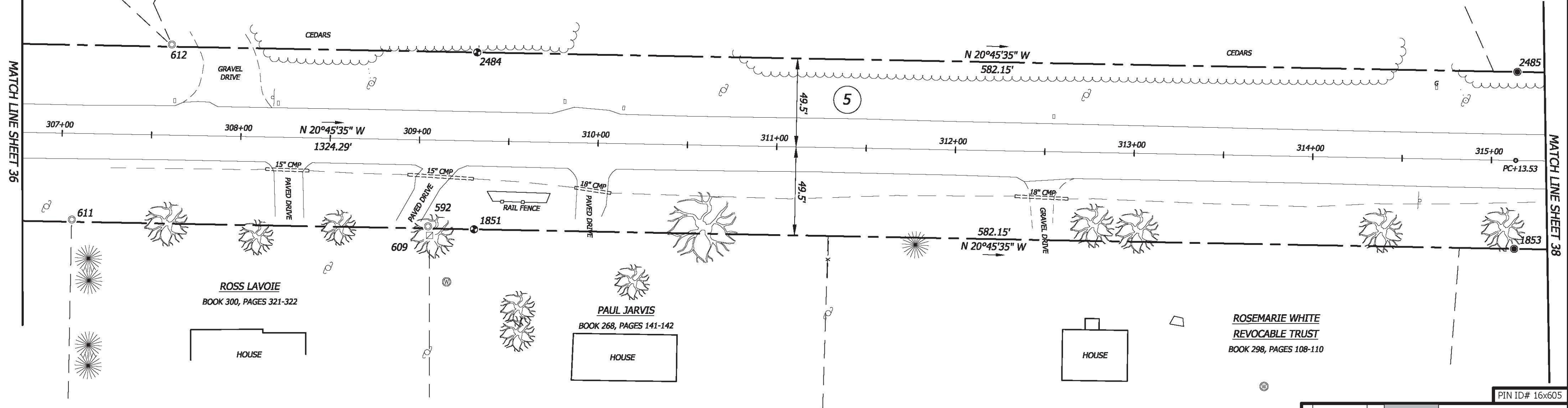

ROSS LAVOIE
BOOK 300, PAGES 321-322

PAUL JARVIS
BOOK 268, PAGES 141-142

ROSEMARIE WHITE
REVOCABLE TRUST
BOOK 298, PAGES 108-110

PIN ID# 16x605

NATHAN P. NADEAU, LS
I CERTIFY THAT THIS IS A CORRECT SURVEY TO THE BEST OF MY KNOWLEDGE BASED UPON AN EDM TOTAL STATION AND GPS FIELD SURVEY AND TOWN OF SAINT ALBANS, TOWN OF SWANTON AND REFERENCED LAND AND HIGHWAY RECORDS. THIS PLAT MEETS THE REQUIREMENTS OF 27 VSA SECTION 1403.

MONUMENT DETAIL TABLE			
MON. NO.	COORDINATE	STATION	DESCRIPTION
1851	N 876929.24 E 1485440.23	309+31.38 49.50' RIGHT	FENO TYPE MONUMENT SET AT GRADE
2484	N 876894.15 E 1485347.66	309+31.38 49.50' LEFT	FENO TYPE MONUMENT SET AT GRADE
1853	N 877473.60 E 1485233.88	315+13.53 49.50' RIGHT	5/8" REBAR SET AT GRADE
2485	N 877438.50 E 1485141.31	315+13.53 49.50' LEFT	5/8" REBAR SET 0.4' ABOVE GRADE

MONUMENT DETAIL TABLE			
MON. NO.	COORDINATE	STATION	DESCRIPTION
611	N 876718.34 E 1485518.86	307+06.30 48.26' RIGHT	3/4" IRON ROD FOUND 0.6' ABOVE GRADE
612	N 876733.87 E 1485407.12	307+60.43 50.71' LEFT	1-1/2" I.D. IRON PIPE FOUND 0.1' BELOW GRADE
592	N 876904.78 E 1485448.22	309+05.67 48.30' RIGHT	1-1/2" IRON ROD FOUND 0.2' BELOW GRADE
609	N 876907.49 E 1485452.64	309+06.64 53.39' RIGHT	4"X4" CONCRETE MONUMENT FOUND 0.3' ABOVE GRADE

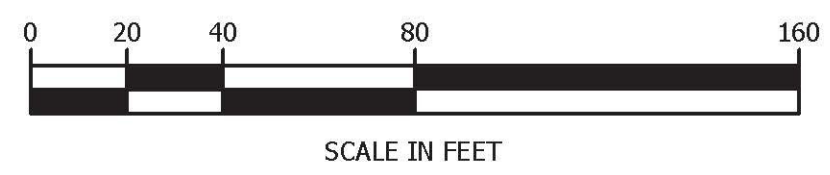

© 2017
horizons
Engineering Inc.
All rights reserved



17 Sunset Terrace
Newport, Vermont 05855
Phone 802.334.6434 - Fax 802.334.5602

STATUTORY SURVEY PREPARED FOR

**VERMONT AGENCY
OF TRANSPORTATION**

1 NATIONAL LIFE DRIVE
MONTPELIER, VT 05633-5001

OF U.S. ROUTE 7
TOWN OF ST. ALBANS, TOWN OF SWANTON
FRANKLIN COUNTY, VERMONT

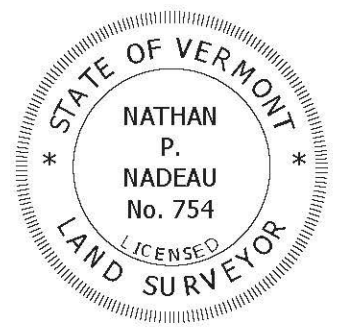
	DATE:	PROJECT #:
	1/12/2017	15522
	SURV'D BY:	DRAWN BY:
	JN, AN, JB	JN, NN
CHECK'D BY:	SCALE:	
AN	1"=40'	

SHEET 37 OF 43

HORIZONS ENGINEERING INC. CERTIFIES THAT THIS
DRAWING WAS PRODUCED AS AN ORIGINAL INK ON MYLAR
SIGNATURE