

END PROJECT F 82 C
BEGIN PROJECT F 82 E

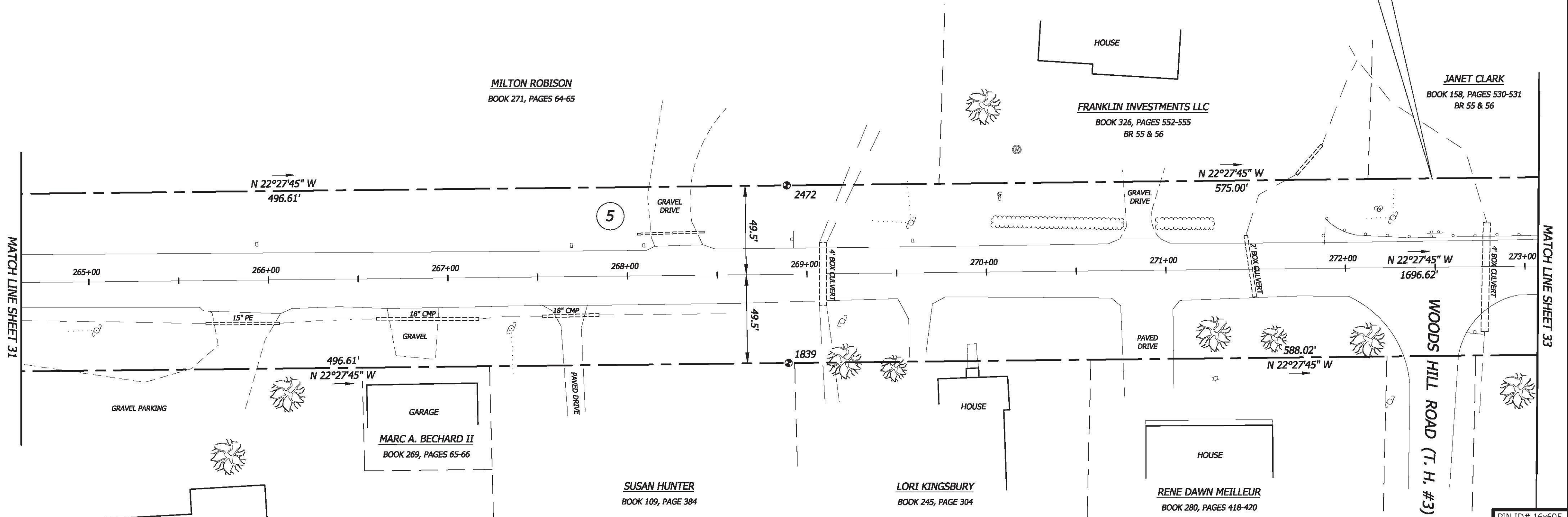

CCR RENTAL
SALES & SERVICE

CRM ENTERPRISES LLC
BOOK 284, PAGES 279-281
BR 50, 51, 52, 53 & 54

GARAGE

MARC A. BECHARD II
BOOK 269, PAGES 65-66

SUSAN HUNTER
BOOK 109, PAGE 384

LORI KINGSBURY
BOOK 245, PAGE 304

RENE DAWN MEILLEUR
BOOK 280, PAGES 418-420

FRANKLIN INVESTMENTS LLC
BOOK 326, PAGES 552-555
BR 55 & 56

JANET CLARK
BOOK 158, PAGES 530-531
BR 55 & 56

WOODS HILL ROAD (T. H. #3)

PIN ID# 16x605

HORIZONS ENGINEERING, INC. CERTIFIES THAT THIS DRAWING WAS PRODUCED AS AN ORIGINAL INK ON MYLAR

SIGNATURE

MONUMENT DETAIL TABLE			
MON. NO.	COORDINATE	STATION	DESCRIPTION
1839	N 873190.52 E 1486968.82	268+89.27 49.50' RIGHT	FENO TYPE MONUMENT SET AT GRADE
2472	N 873152.69 E 1486877.33	268+89.27 49.50' LEFT	FENO TYPE MONUMENT SET AT GRADE

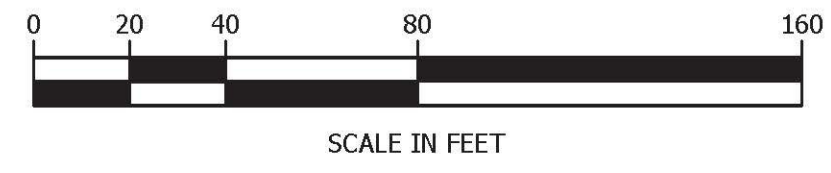

NATHAN P. NADEAU, LS

I CERTIFY THAT THIS IS A CORRECT SURVEY TO THE BEST OF MY KNOWLEDGE BASED UPON AN EDM TOTAL STATION AND GPS FIELD SURVEY AND TOWN OF SAINT ALBANS, TOWN OF SWANTON AND REFERENCED LAND AND HIGHWAY RECORDS. THIS PLAT MEETS THE REQUIREMENTS OF 27 VSA SECTION 1403.

© 2017
horizons
Engineering, Inc.
All rights reserved



17 Sunset Terrace
Newport, Vermont 05855
Phone 802.334.6434 - Fax 802.334.5602

STATUTORY SURVEY PREPARED FOR

**VERMONT AGENCY
OF TRANSPORTATION**

1 NATIONAL LIFE DRIVE
MONTPELIER, VT 05633-5001

OF U.S. ROUTE 7
TOWN OF ST. ALBANS, TOWN OF SWANTON
FRANKLIN COUNTY, VERMONT

DATE: 1/12/2017	PROJECT #: 15522
SURV'D BY: JN, AN, JB	DRAWN BY: JN, NN
CHECK'D BY: AN	SCALE: 1"=40'

SHEET 32 OF 43

