

MILTON ROBISON
BOOK 271, PAGES 64-65

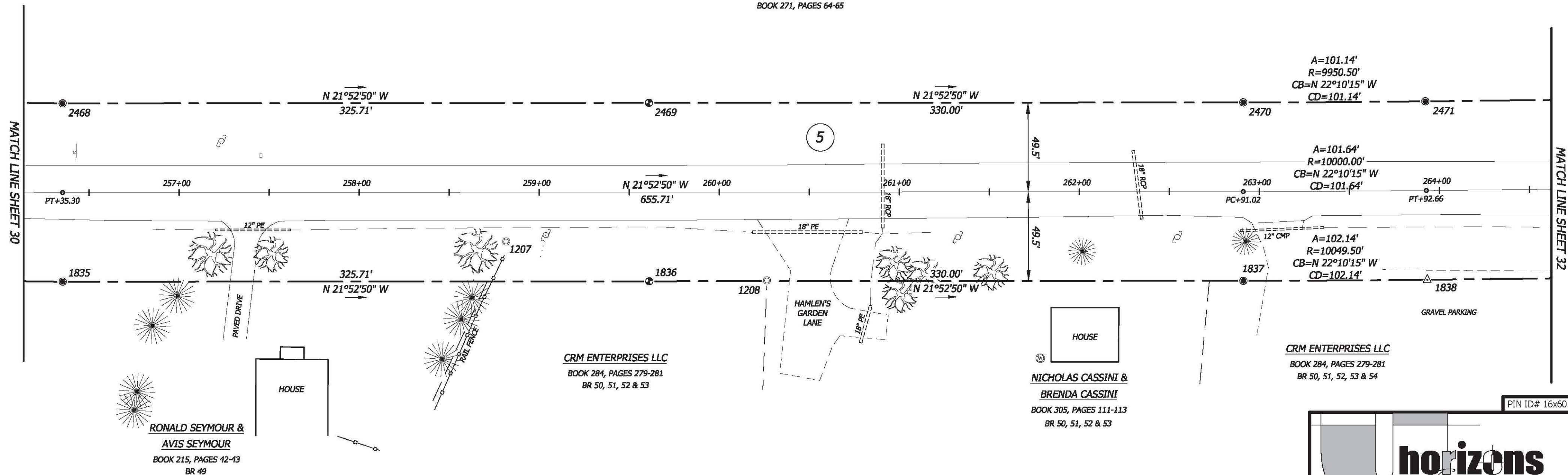

MATCH LINE SHEET 30

MATCH LINE SHEET 32

PIN ID# 16x605

horizons
Engineering Inc.

17 Sunset Terrace
Newport, Vermont 05855
Phone 802.334.6434 - Fax 802.334.5602

STATUTORY SURVEY PREPARED FOR

**VERMONT AGENCY
OF TRANSPORTATION**

1 NATIONAL LIFE DRIVE
MONTPELIER, VT 05633-5001

OF U.S. ROUTE 7
TOWN OF ST. ALBANS, TOWN OF SWANTON
FRANKLIN COUNTY, VERMONT

	DATE:	PROJECT #:
	1/12/2017	15522
	SURV'D BY:	DRAWN BY:
	JN, AN, JB	JN, NN
CHECK'D BY:	SCALE:	
AN	1"=40'	
SHEET 31 OF 43		

MON. NO.	COORDINATE	STATION	DESCRIPTION
1835	N 872028.51 E 1487441.47	256+35.30 49.50' RIGHT	5/8" REBAR SET AT GRADE
2468	N 871991.62 E 1487349.61	256+35.30 49.50' LEFT	5/8" REBAR SET AT GRADE
1836	N 872330.76 E 1487320.09	259+61.01 49.50' RIGHT	FENO TYPE MONUMENT SET AT GRADE
2469	N 872293.87 E 1487228.23	259+61.01 49.50' LEFT	FENO TYPE MONUMENT SET AT GRADE
1837	N 872636.99 E 1487197.11	262+91.02 49.50' RIGHT	5/8" REBAR SET AT GRADE
2470	N 872600.10 E 1487105.24	262+91.02 49.50' LEFT	5/8" REBAR SET AT GRADE
1838	N 872731.58 E 1487158.57	263+92.66 49.50' RIGHT	UNMONUMENTED POINT
2471	N 872693.76 E 1487067.08	263+92.66 49.50' LEFT	5/8" REBAR SET AT GRADE

MON. NO.	COORDINATE	STATION	DESCRIPTION
1207	N 872248.82 E 1487329.17	258+81.59 27.39' RIGHT	5/8" REBAR FOUND AT GRADE
1208	N 872391.34 E 1487295.35	260+26.45 49.12' RIGHT	5/8" REBAR FOUND AT GRADE W/CAP MARKED "CROSS 509"

NATHAN P. NADEAU, LS

I CERTIFY THAT THIS IS A CORRECT SURVEY TO THE BEST OF MY KNOWLEDGE BASED UPON AN EDM TOTAL STATION AND GPS FIELD SURVEY AND TOWN OF SAINT ALBANS, TOWN OF SWANTON AND REFERENCED LAND AND HIGHWAY RECORDS. THIS PLAT MEETS THE REQUIREMENTS OF 27 VSA SECTION 1403.

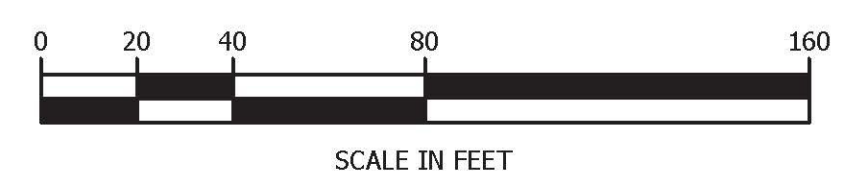

© 2017
horizons
Engineering
All rights reserved

SIGNATURE
HORIZONS ENGINEERING INC. CERTIFIES THAT THIS DRAWING WAS PRODUCED AS AN ORIGINAL INK ON MYLAR