

ST. ALBANS TOWN
SWANTON

HUDAK FARM, INC.
BOOK 46, PAGE 605

HUDAK FARM, INC.
BOOK 106, PAGE 23

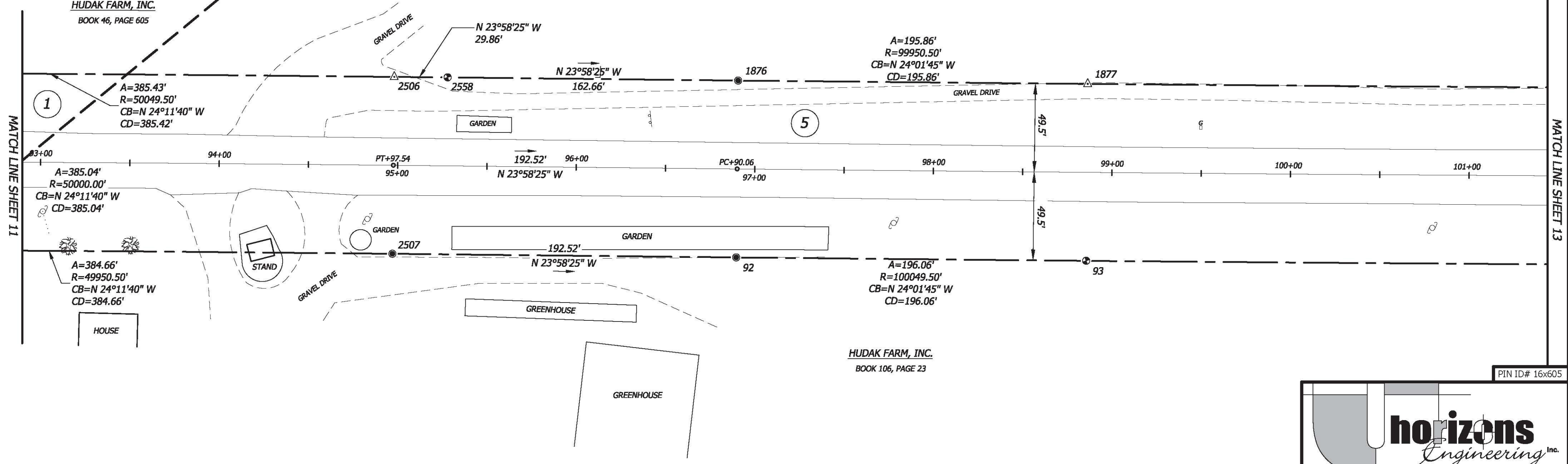

MATCH LINE SHEET 11

MATCH LINE SHEET 13

PIN ID# 16x605

horizons
Engineering Inc.

17 Sunset Terrace
Newport, Vermont 05855
Phone 802.334.6434 - Fax 802.334.5602

STATUTORY SURVEY PREPARED FOR

**VERMONT AGENCY
OF TRANSPORTATION**

1 NATIONAL LIFE DRIVE
MONTPELIER, VT 05633-5001

OF U.S. ROUTE 7
TOWN OF ST. ALBANS, TOWN OF SWANTON
FRANKLIN COUNTY, VERMONT

MONUMENT DETAIL TABLE			
MON. NO.	COORDINATE	STATION	DESCRIPTION
2507	N 856940.97 E 1487704.81	94+97.54 49.50' RIGHT	5/8" REBAR SET AT GRADE
2506	N 856900.74 E 1487614.35	94+97.54 49.50' LEFT	UNMONUMENTED POINT
2558	N 856928.02 E 1487602.22	95+27.39 49.50' LEFT	FENO TYPE MONUMENT SET AT GRADE
92	N 857116.88 E 1487626.58	96+90.06 49.50' RIGHT	5/8" REBAR SET AT GRADE
1876	N 857076.66 E 1487536.12	96+90.06 49.50' LEFT	5/8" REBAR SET AT GRADE
93	N 857295.95 E 1487546.75	98+86.02 49.50' RIGHT	FENO TYPE MONUMENT SET AT GRADE
1877	N 857255.55 E 1487456.37	98+86.02 49.50' LEFT	UNMONUMENTED POINT

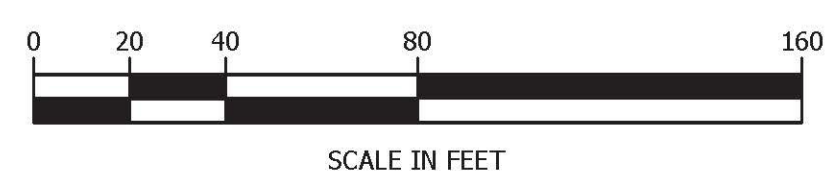

NATHAN P. NADEAU, LS

I CERTIFY THAT THIS IS A CORRECT SURVEY TO THE BEST OF MY KNOWLEDGE BASED UPON AN EDM TOTAL STATION AND GPS FIELD SURVEY AND TOWN OF SAINT ALBANS, TOWN OF SWANTON AND REFERENCED LAND AND HIGHWAY RECORDS. THIS PLAT MEETS THE REQUIREMENTS OF 27 VSA SECTION 1403.

© 2017
horizons
Engineering
All rights reserved

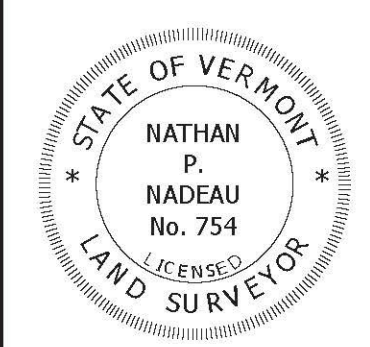

DATE: 1/12/2017	PROJECT #: 15522
SURV'D BY: JN, AN, JB	DRAWN BY: JN, NN
CHECK'D BY: AN	SCALE: 1"=40'

SHEET 12 OF 43

HORIZONS ENGINEERING, INC. CERTIFIES THAT THIS DRAWING WAS PRODUCED AS AN ORIGINAL INK ON MYLAR SIGNATURE