

BEGIN PROJECT 13R400
US 7 EASEMENT

END PROJECT 13R400
US7 EASEMENT

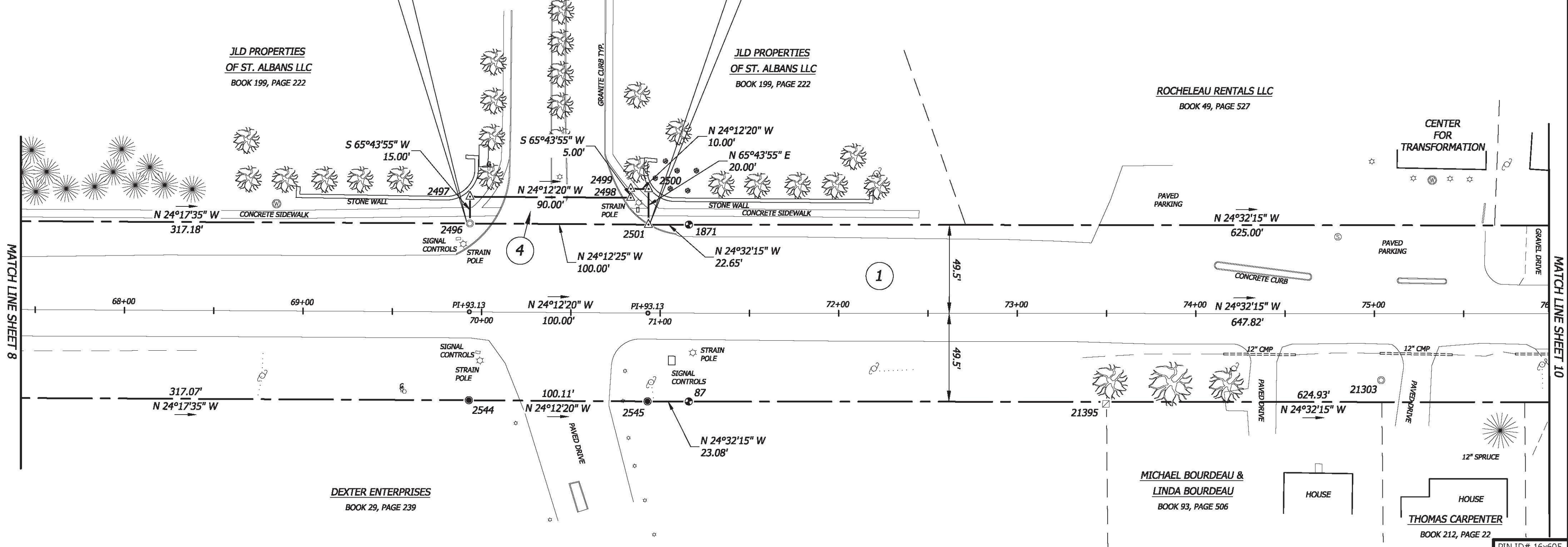

MATCH LINE SHEET 8

MATCH LINE SHEET 10

PIN ID# 16x605

MONUMENT DETAIL TABLE			
MON. NO.	COORDINATE	STATION	DESCRIPTION
2544	N 854660.54 E 1488739.45	69+93.13 49.50' RIGHT	5/8" REBAR SET AT GRADE
2496	N 854619.91 E 1488649.17	69+93.13 49.50' LEFT	5/8" REBAR FOUND AT GRADE W/CAP MARKED "VT 695"
2497	N 854613.75 E 1488635.50	69+93.13 64.50' LEFT	UNMONUMENTED POINT
2498	N 854695.83 E 1488598.59	70+83.11 64.50' LEFT	UNMONUMENTED POINT
2499	N 854693.78 E 1488594.04	70+83.11 69.50' LEFT	UNMONUMENTED POINT
2545	N 854751.84 E 1488698.41	70+93.13 49.50' RIGHT	5/8" REBAR SET AT GRADE

MONUMENT DETAIL TABLE			
MON. NO.	COORDINATE	STATION	DESCRIPTION
2501	N 854751.84 E 1488698.41	70+93.13 49.50' LEFT	UNMONUMENTED POINT
2500	N 854702.90 E 1488589.94	70+93.13 69.50' LEFT	UNMONUMENTED POINT
87	N 854772.84 E 1488688.82	71+16.07 49.50' RIGHT	FENO TYPE MONUMENT SET AT GRADE
1871	N 854731.73 E 1488598.76	71+16.07 49.50' LEFT	FENO TYPE MONUMENT SET AT GRADE
21395	N 854985.87 E 1488592.82	73+49.72 50.64' RIGHT	4"x4" CONCRETE MONUMENT FOUND AT GRADE
21303	N 855120.49 E 1488516.62	75+03.84 37.23' RIGHT	1-1/2" I.D. IRON PIPE FOUND AT GRADE

NATHAN P. NADEAU, LS

I CERTIFY THAT THIS IS A CORRECT SURVEY TO THE BEST OF MY KNOWLEDGE BASED UPON AN EDM TOTAL STATION AND GPS FIELD SURVEY AND TOWN OF SAINT ALBANS, TOWN OF SWANTON AND REFERENCED LAND AND HIGHWAY RECORDS. THIS PLAT MEETS THE REQUIREMENTS OF 27 VSA SECTION 1403.

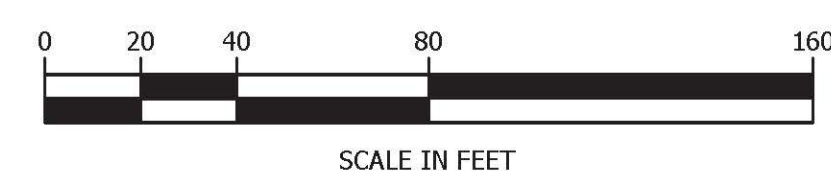

© 2017
horizons
Engineering Inc.
All rights reserved



17 Sunset Terrace
Newport, Vermont 05855
Phone 802.334.6434 - Fax 802.334.5602

STATUTORY SURVEY PREPARED FOR

**VERMONT AGENCY
OF TRANSPORTATION**

1 NATIONAL LIFE DRIVE
MONTPELIER, VT 05633-5001

OF U.S. ROUTE 7
TOWN OF ST. ALBANS, TOWN OF SWANTON
FRANKLIN COUNTY, VERMONT

DATE: 1/12/2017	PROJECT #: 15522
SURV'D BY: JN, AN, JB	DRAWN BY: JN, NN
CHECK'D BY: AN	SCALE: 1"=40'

SHEET 9 OF 43

SIGNATURE

HORIZONS ENGINEERING INC. CERTIFIES THAT THIS
DRAWING WAS PRODUCED AS AN ORIGINAL INK ON MYLAR