

BEGIN PROJECT BP 019-5-7507

**END PROJECT S0297(2)
ON U.S. ROUTE 7**

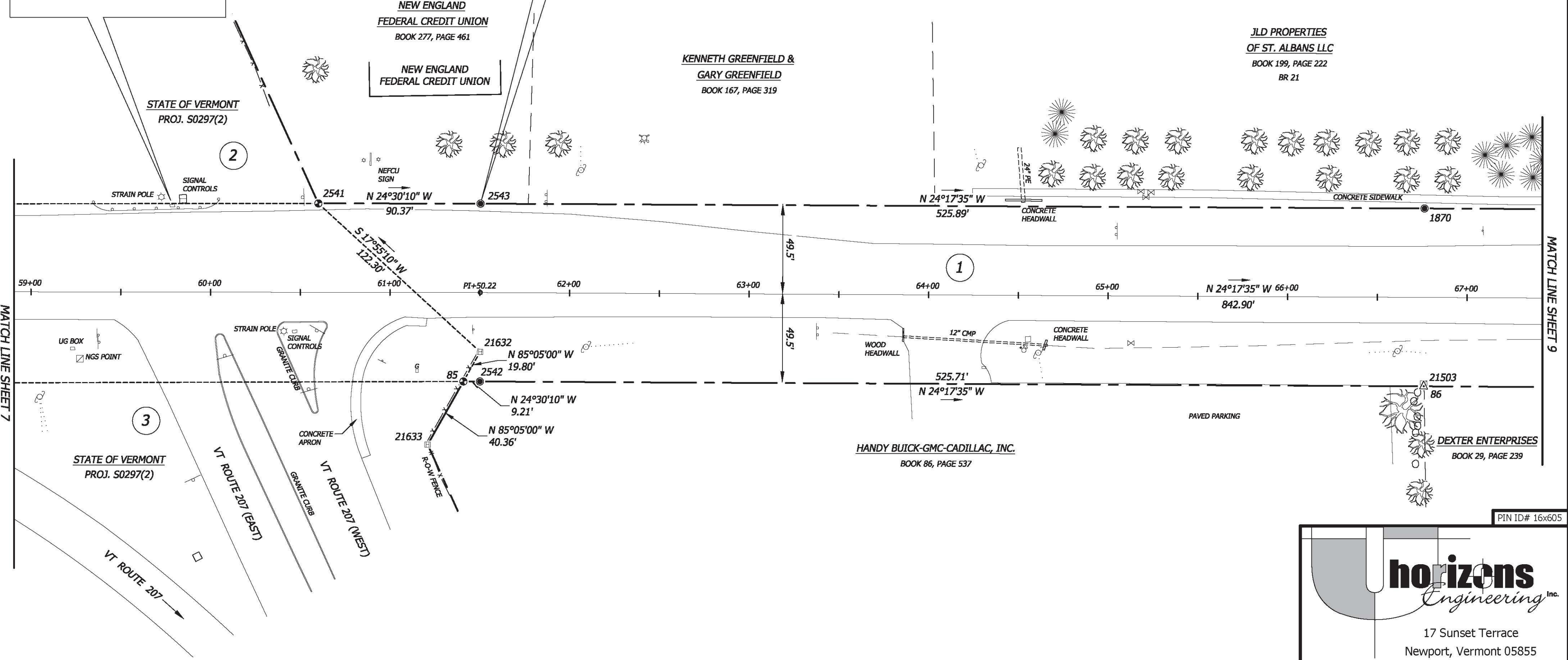

MONUMENT DETAIL TABLE			
MON. NO.	COORDINATE	STATION	DESCRIPTION
2541	N 853769.26 E 1489033.50	60+59.94 49.50' LEFT	FENO TYPE MONUMENT SET AT GRADE
21633	N 853880.55 E 1489130.21	61+21.10 84.65' RIGHT	4"x4" CONCRETE HIGHWAY MONUMENT FOUND 0.3' ABOVE GRADE SCRIBED "VTHD"
85	N 853884.01 E 1489090.00	61+40.92 49.50' RIGHT	FENO TYPE MONUMENT SET 0.4' ABOVE GRADE
2542	N 853892.39 E 1489086.18	61+50.22 49.50' RIGHT	5/8" REBAR SET AT GRADE
2543	N 853851.50 E 1488996.02	61+50.22 49.50' LEFT	5/8" REBAR SET AT GRADE
21632	N 853885.63 E 1489071.13	61+50.34 33.00' RIGHT	4"x4" CONCRETE HIGHWAY MONUMENT FOUND 0.8' ABOVE GRADE SCRIBED "VTHD"
21503	N 854371.00 E 1488868.84	66+75.96 48.32' RIGHT	4"x4" CONCRETE MONUMENT FOUND 1' ABOVE GRADE
86	N 854371.55 E 1488869.89	66+76.02 49.50' RIGHT	UNMONUMENTED POINT
1870	N 854330.82 E 1488779.66	66+76.02 49.50' LEFT	5/8" REBAR SET AT GRADE

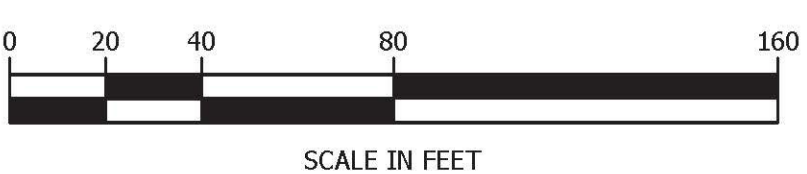

NATHAN P. NADEAU, LS
I CERTIFY THAT THIS IS A CORRECT SURVEY TO THE BEST OF MY KNOWLEDGE BASED UPON AN EDM TOTAL STATION AND GPS FIELD SURVEY AND TOWN OF SAINT ALBANS, TOWN OF SWANTON AND REFERENCED LAND AND HIGHWAY RECORDS. THIS PLAT MEETS THE REQUIREMENTS OF 27 VSA SECTION 1403.

© 2017
horizons
Engineering Inc.
All rights reserved

PIN ID# 16x605

17 Sunset Terrace
Newport, Vermont 05855
Phone 802.334.6434 - Fax 802.334.5602

STATUTORY SURVEY PREPARED FOR
**VERMONT AGENCY
OF TRANSPORTATION**
1 NATIONAL LIFE DRIVE
MONTPELIER, VT 05633-5001
OF U.S. ROUTE 7
TOWN OF ST. ALBANS, TOWN OF SWANTON
FRANKLIN COUNTY, VERMONT

	DATE:	PROJECT #:
	1/12/2017	15522
	SURV'D BY:	DRAWN BY:
	JN, AN, JB	JN, NN
CHECK'D BY:	SCALE:	
AN	1"=40'	
SHEET 8 OF 43		

HORIZONS ENGINEERING INC. CERTIFIES THAT THIS DRAWING WAS PRODUCED AS AN ORIGINAL INK ON MYLAR
SIGNATURE