

BEGIN PROJECT S0297(2)  
ON U.S. ROUTE 7

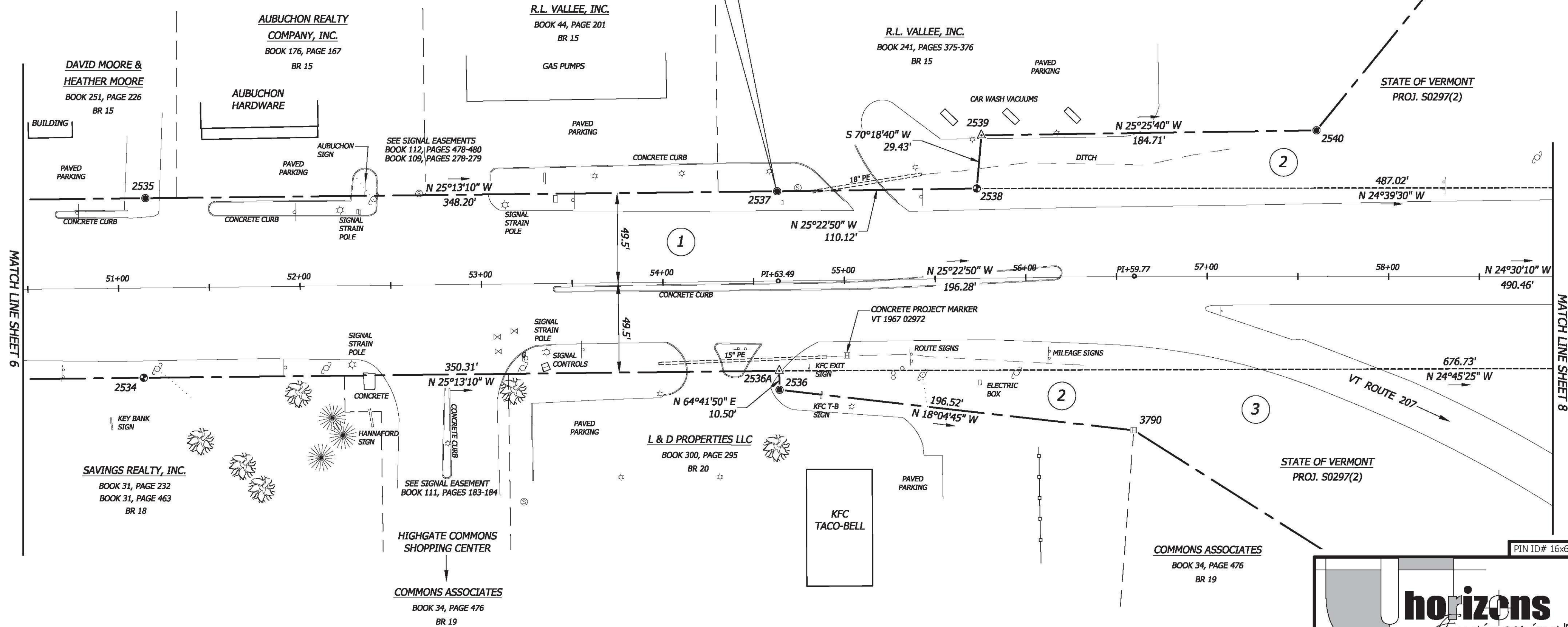

MATCH LINE SHEET 6

MATCH LINE SHEET 8

PIN ID# 16x605

MONUMENT DETAIL TABLE

MON. NO.	COORDINATE	STATION	DESCRIPTION
2534	N 852952.56 E 1489522.66	51+13.25 49.50' RIGHT	FENO TYPE MONUMENT SET AT GRADE
2535	N 852912.15 E 1489432.25	51+15.21 49.50' LEFT	5/8" REBAR SET AT GRADE
2536A	N 853269.48 E 1489373.39	54+63.49 49.50' RIGHT	MAG NAIL SET IN PAVEMENT
2536	N 853273.97 E 1489382.89	54+63.49 60.00' RIGHT	5/8" REBAR SET AT GRADE
2537	N 853227.17 E 1489283.89	54+63.49 49.50' LEFT	5/8" REBAR SET AT GRADE
2538	N 853326.66 E 1489236.69	55+73.68 49.50' LEFT	FENO TYPE MONUMENT SET AT GRADE
2539	N 853316.74 E 1489208.98	55+76.60 78.78' LEFT	UNMONUMENTED POINT
3790	N 853460.78 E 1489321.90	56+58.33 85.00' RIGHT	4"X4" CONCRETE HIGHWAY MONUMENT FOUND 0.5' ABOVE GRADE SCRIBED "VTHD"
2540	N 853483.56 E 1489129.67	57+60.08 80.48' LEFT	5/8" REBAR SET AT GRADE

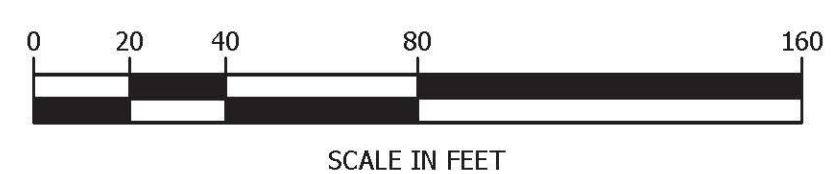

SCALE IN FEET

NATHAN P. NADEAU, LS  
I CERTIFY THAT THIS IS A CORRECT SURVEY TO THE BEST OF MY KNOWLEDGE BASED UPON AN EDM TOTAL STATION AND GPS FIELD SURVEY AND TOWN OF SAINT ALBANS, TOWN OF SWANTON AND REFERENCED LAND AND HIGHWAY RECORDS. THIS PLAT MEETS THE REQUIREMENTS OF 27 VSA SECTION 1403.

© 2017  
horizons  
Engineering Inc.  
All rights reserved



17 Sunset Terrace  
Newport, Vermont 05855  
Phone 802.334.6434 - Fax 802.334.5602

STATUTORY SURVEY PREPARED FOR

**VERMONT AGENCY  
OF TRANSPORTATION**

1 NATIONAL LIFE DRIVE  
MONTPELIER, VT 05633-5001

OF U.S. ROUTE 7  
TOWN OF ST. ALBANS, TOWN OF SWANTON  
FRANKLIN COUNTY, VERMONT

DATE: 1/12/2017	PROJECT #: 15522
SURV'D BY: JN, AN, JB	DRAWN BY: JN, NN
CHECK'D BY: AN	SCALE: 1"=40'

SHEET 7 OF 43

HORIZONS ENGINEERING INC. CERTIFIES THAT THIS DRAWING WAS PRODUCED AS AN ORIGINAL INK ON MYLAR

SIGNATURE