

BEGIN PROJECT F 82 C

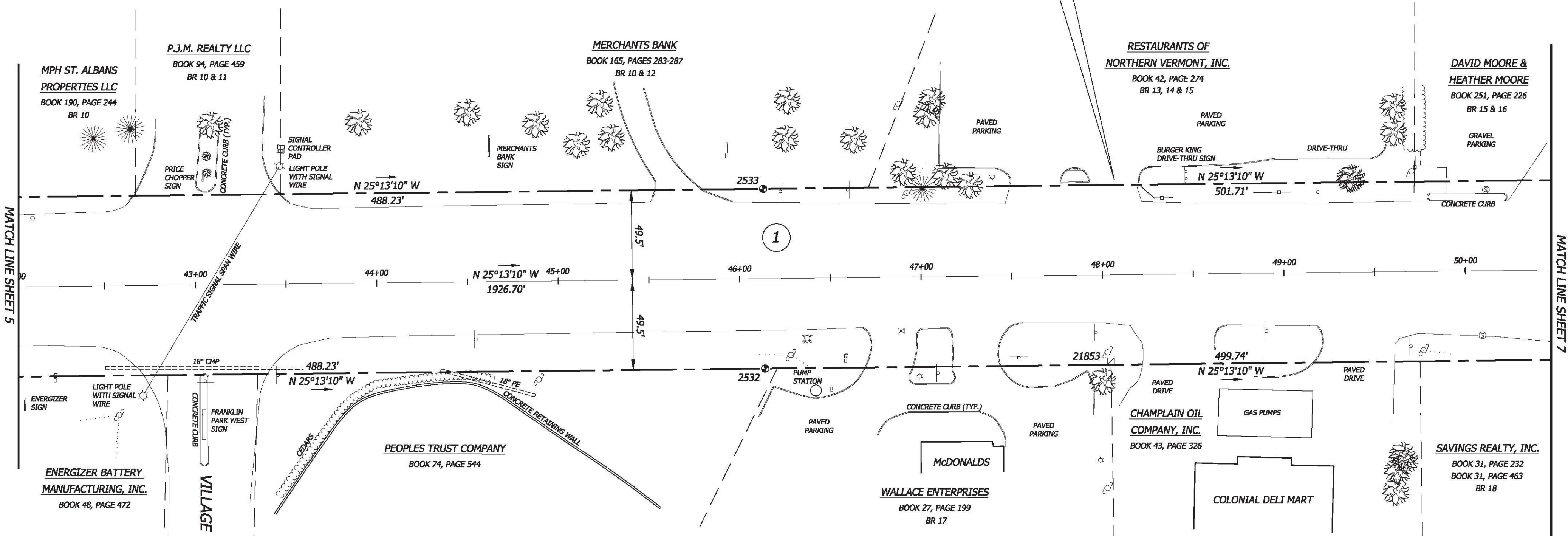

MATCH LINE SHEET 5

MATCH LINE SHEET 7

PIN ID# 16x605

HORIZONS ENGINEERING, INC. CERTIFIES THAT THIS DRAWING WAS PRODUCED AS AN ORIGINAL INK ON MYLAR

SIGNATURE

MONUMENT DETAIL TABLE			
MON. NO.	COORDINATE	STATION	DESCRIPTION
2532	N 852500.45 E 1489735.59	46+13.51 49.50' RIGHT	FENO TYPE MONUMENT SET AT GRADE
2533	N 852458.27 E 1489646.02	46+13.51 49.50' LEFT	FENO TYPE MONUMENT SET AT GRADE
21853	N 852672.11 E 1489652.47	48+04.22 47.45' RIGHT	4"X4" CONCRETE MONUMENT FOUND 0.2' ABOVE GRADE

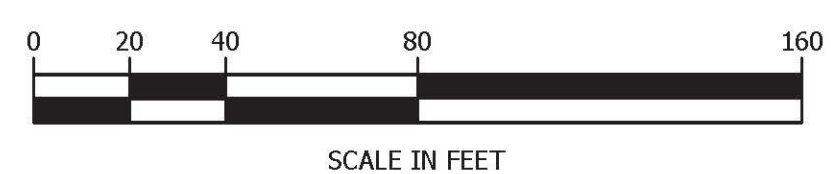

SCALE IN FEET

NATHAN P. NADEAU, LS  
 I CERTIFY THAT THIS IS A CORRECT SURVEY TO THE BEST OF MY KNOWLEDGE BASED UPON AN EDM TOTAL STATION AND GPS FIELD SURVEY AND TOWN OF SAINT ALBANS, TOWN OF SWANTON AND REFERENCED LAND AND HIGHWAY RECORDS. THIS PLAT MEETS THE REQUIREMENTS OF 27 VSA SECTION 1403.

© 2017  
 horizons Engineering  
 All rights reserved



17 Sunset Terrace  
 Newport, Vermont 05855  
 Phone 802.334.6434 - Fax 802.334.5602

STATUTORY SURVEY PREPARED FOR  
**VERMONT AGENCY OF TRANSPORTATION**  
 1 NATIONAL LIFE DRIVE  
 MONTPELIER, VT 05633-5001

OF U.S. ROUTE 7  
 TOWN OF ST. ALBANS, TOWN OF SWANTON  
 FRANKLIN COUNTY, VERMONT

DATE: 1/12/2017	PROJECT #: 15522
SURV'D BY: JN, AN, JB	DRAWN BY: JN, NN
CHECK'D BY: AN	SCALE: 1"=40'

SHEET 6 OF 43

