

BEGIN PROJECT F 82 D

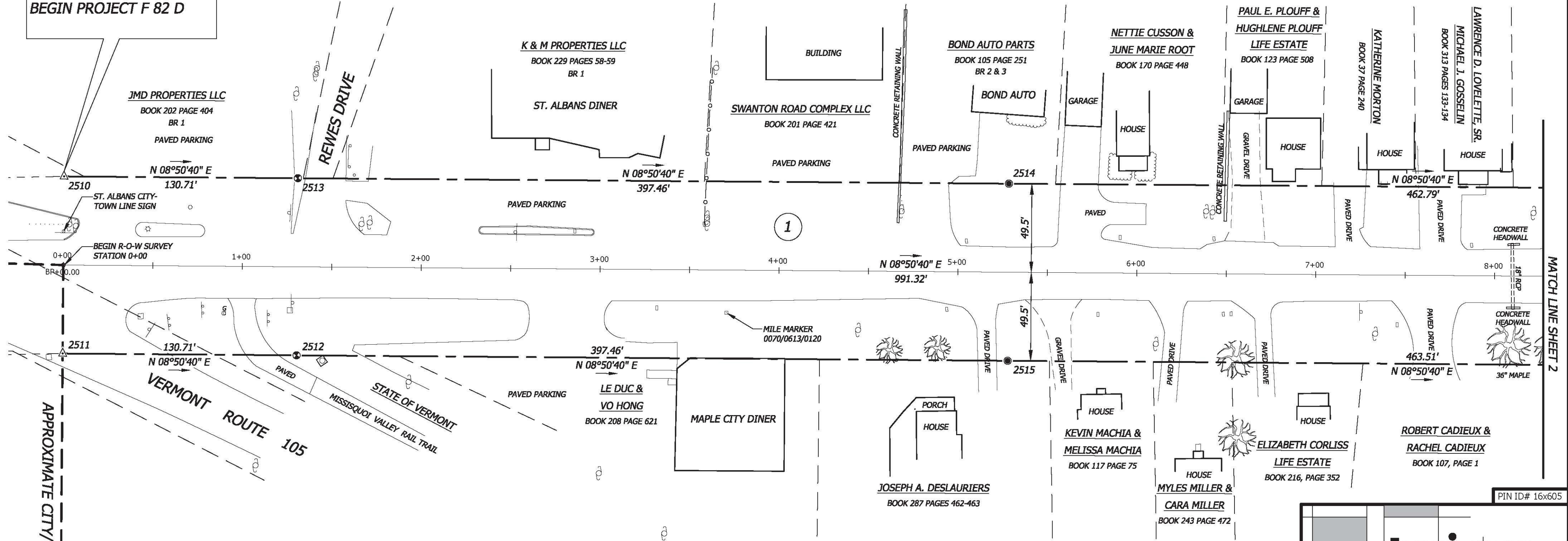

APPROXIMATE CITY/TOWN LINE - ST. ALBANS CITY - ST. ALBANS TOWN

MONUMENT DETAIL TABLE			
MON. NO.	COORDINATE	STATION	DESCRIPTION
2511	N 848007.30 E 1489779.39	0+00.00 49.50' RIGHT	UNMONUMENTED POINT
2510	N 848022.52 E 1489681.57	0+00.00 49.50' LEFT	UNMONUMENTED POINT
2512	N 848136.45 E 1489799.49	1+30.71 49.50' RIGHT	FENO TYPE MONUMENT SET AT GRADE
2513	N 848151.67 E 1489701.67	1+30.71 49.50' LEFT	FENO TYPE MONUMENT SET AT GRADE
2515	N 848529.19 E 1489860.60	5+28.17 49.50' RIGHT	5/8" REBAR SET AT GRADE
2514	N 848544.41 E 1489762.78	5+28.17 49.50' LEFT	5/8" REBAR SET AT GRADE

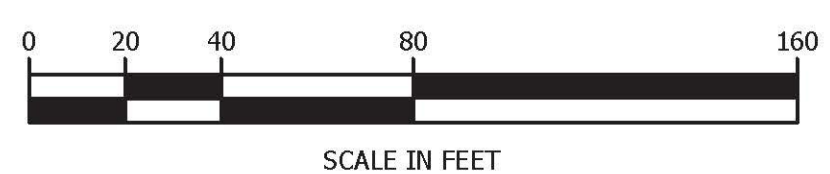

NATHAN P. NADEAU, LS
 I CERTIFY THAT THIS IS A CORRECT SURVEY TO THE BEST OF MY KNOWLEDGE BASED UPON AN EDM TOTAL STATION AND GPS FIELD SURVEY AND TOWN OF SAINT ALBANS, TOWN OF SWANTON AND REFERENCED LAND AND HIGHWAY RECORDS. THIS PLAT MEETS THE REQUIREMENTS OF 27 VSA SECTION 1403.

17 Sunset Terrace
Newport, Vermont 05855
Phone 802.334.6434 - Fax 802.334.5602

STATUTORY SURVEY PREPARED FOR

VERMONT AGENCY OF TRANSPORTATION

1 NATIONAL LIFE DRIVE
MONTPELIER, VT 05633-5001

OF U.S. ROUTE 7
TOWN OF ST. ALBANS, TOWN OF SWANTON
FRANKLIN COUNTY, VERMONT

	DATE:	PROJECT #:
	1/12/2017	15522
	SURV'D BY:	DRAWN BY:
	JN, AN, JB	JN, NN
CHECK'D BY:	SCALE:	
AN	1"=40'	
SHEET 1 OF 43		

HORIZONS ENGINEERING INC. CERTIFIES THAT THIS DRAWING WAS PRODUCED AS AN ORIGINAL INK ON MYLAR
 SIGNATURE