

Location of Granite Curb

Station to Station	LT	RT
138+73.1 - 138+98.1	25'	25'
139+38.1 - 139+39.1	25'	25'
143+38.3 - 143+39.3	25'	25'
144+19.1 - 144+24.1	30'	20'
Sub. Total	30'	20'
Total	100 L.F.	

Location of Granite Curb

Station to Station	LT	RT
138+73.1 - 138+98.1	25'	25'
139+38.1 - 139+39.1	25'	25'
143+38.3 - 143+39.3	25'	25'
144+19.1 - 144+24.1	30'	20'
Sub. Total	30'	20'
Total	100 L.F.	

- List of Sheets (Bridge Only)
- Plan & Profile
  - Preliminary Information Sheet
  - Plan & Elevation
  - General Survey/Easement Curve
  - Details of Abutment
  - Pier #1
  - Pier #2
  - Pier #3
  - Pier #4
  - Abutment
  - Superstructure South Approach Span
  - Continuous Span
  - Details of Box Girder Bays Cont. Span
  - Superstructure North Approach Span
  - Sidewalk Exp. Joint Abutment #2
  - Pier #1 & #2
  - Layout of Bridge Pile
  - Details of Pier #1 Piling & Summary of
  - South Approach Slab
  - North Approach Slab
  - Std. Sh. 36-20 Detail D.L.N
  - Std. Sh. 36-11 Boreholes, Signs & Lights
  - South Channel Sections
  - North Channel Sections

- List of Quantities (Bridge Only)
- | Item No. | Description                               | Quantity    |
|----------|---|-------------|
| 106      | Channel Excavation (Mod)                  | 4089 CY     |
| 107      | Structure Excavation (Mod)                | 1962 CY     |
| 109      | Maint. of Traffic for Bridge Projects     | 1 LS        |
| 381      | Ext. Stone for Bridge Floors              | 282 Ton     |
| 401B     | Concrete Class C (Mod)                    | 2442 CY     |
| 401C     | Concrete Class C (Mod)                    | 248 CY      |
| 402      | Reinforcing Steel (including piling only) | 199022 Lbs. |
| 403A     | Structural Steel                          | 936 Lbs.    |
| 407      | Asphaltic Asbestos Coating                | 1 LS        |
| 442      | Removal of Present Superstructure         | 1495 CY     |
| 501      | Turn Equip. for Driving Piles             | 1 LS        |
| 502A     | Untreated Timber Piling                   | 6020 LF     |
| 502B     | Cut Cuts for Untreated Timber Piling      | 552 LF      |
| 502C     | Treated Timber Piling                     | 1145 LF     |
| 502D     | Cut Cuts for Treated Timber Piling        | 108 LF      |
| 502E     | Metal Slices for Timber Piling            | 210 Ea.     |
| 521      | Stone Fill                                | 1994 CY     |
| 522      | Bridge Rolling                            | 497 LF      |

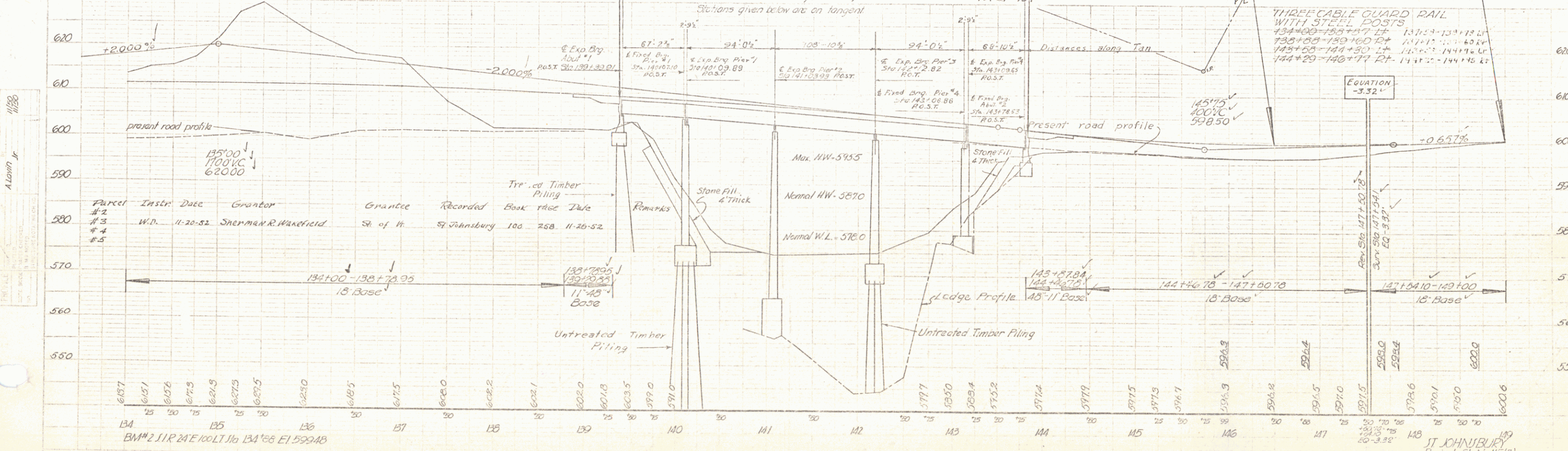

Parcel #	Instr. Date	Grantor	Grantee	Recorded	Book	Page	Date	Remarks
#2								
#3	W.D.	11-20-52	Sherman R. Wakefield	St. of H.	St. Johnsbury	100	258	11-26-52
#4								
#5								

SEP 12 1977  
 SEP 13 1977  
 STATE OF VERMONT - DEPT. OF HIGHWAYS  
 4