

U. S. DEPARTMENT OF COMMERCE
BUREAU OF PUBLIC ROADS

PLANS FOR PROPOSED
VERMONT FOREST HIGHWAY PROJECT 3A
PERU - WESTON
LENGTH 0.820 MILES
CLASS 3

GREEN MOUNTAIN NATIONAL FOREST
BENNINGTON COUNTY

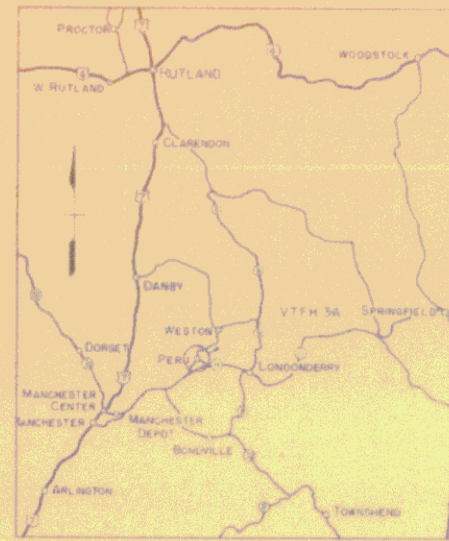

LOCATION MAP
SCALE
0 2 4 6 8 MILES

HIGHWAY CLASSIFICATION

ADT (1957)	=	155	} Summer Season
ADT (1977)	=	250	
DHV	=	45	
D	=	50%	
T	=	12%	
V(MPH)	=	50	

PROJECT	Peru - Weston Road	LENGTH	MI.
NUMBER	FH-3-A		
TYPE			
CONTRACTOR	Edwin R. Poirier	YEAR	57
LOCATION	Hopgood Pond Road		
	Contract let by Forestry Service		

MP 1.746
End Project 3A
Station 98+00

Begin Project 3A
Station 94+70
MP 0.926

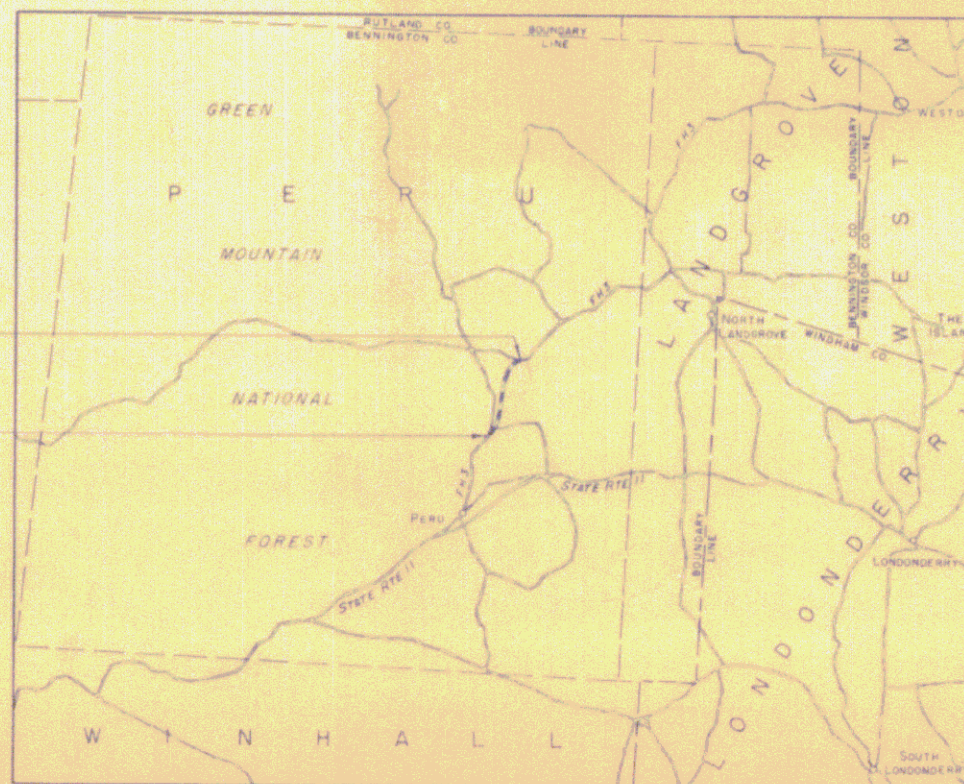

VICINITY MAP
SCALE
0 2 4 6 8 MILES

INDEX TO SHEETS

SHEET NO	DESCRIPTION
1	Plan
2	Profile
3	Grading
4-7	Drainage
8	Structure
9-10	Proposed 42" Pipe Culvert
11	Proposed 36" Pipe Culvert
12	Construction Details

X51-15 Roadway Cross Sections
X516-17 Pipe Culvert Sections

PRINTS OF THESE DRAWINGS ARE
SECTIONAL FOR THIS PROJECT ONLY
FOR INFORMATION OF THE PUBLIC
THESE PLANS WILL BE SUPPLIED

PLANS PREPARED BY
DEPARTMENT OF COMMERCE
BUREAU OF PUBLIC ROADS
BAR HARBOR, MAINE
APRIL, 1957

DESCRIPTION OF PROJECT
IMPROVEMENT: Grading, Draining, Surfacing, and Other Work

ROADBED WIDTH: 34' - 40'
SURFACE
TYPE: Bituminous Surface Treatment
WIDTH: 22'
BRIDGES: None

U. S. DEPARTMENT OF COMMERCE
BUREAU OF PUBLIC ROADS
REGION NO. 15

APPROVED _____ DATE _____
REGIONAL ENGINEER, BUREAU OF PUBLIC ROADS

TOWN OF PERU
Project FH 3A
Pin # 13R385
Router: SA1
Date: 10/29/1951

SHEET 1

DWS 60 V.F.H. - 24

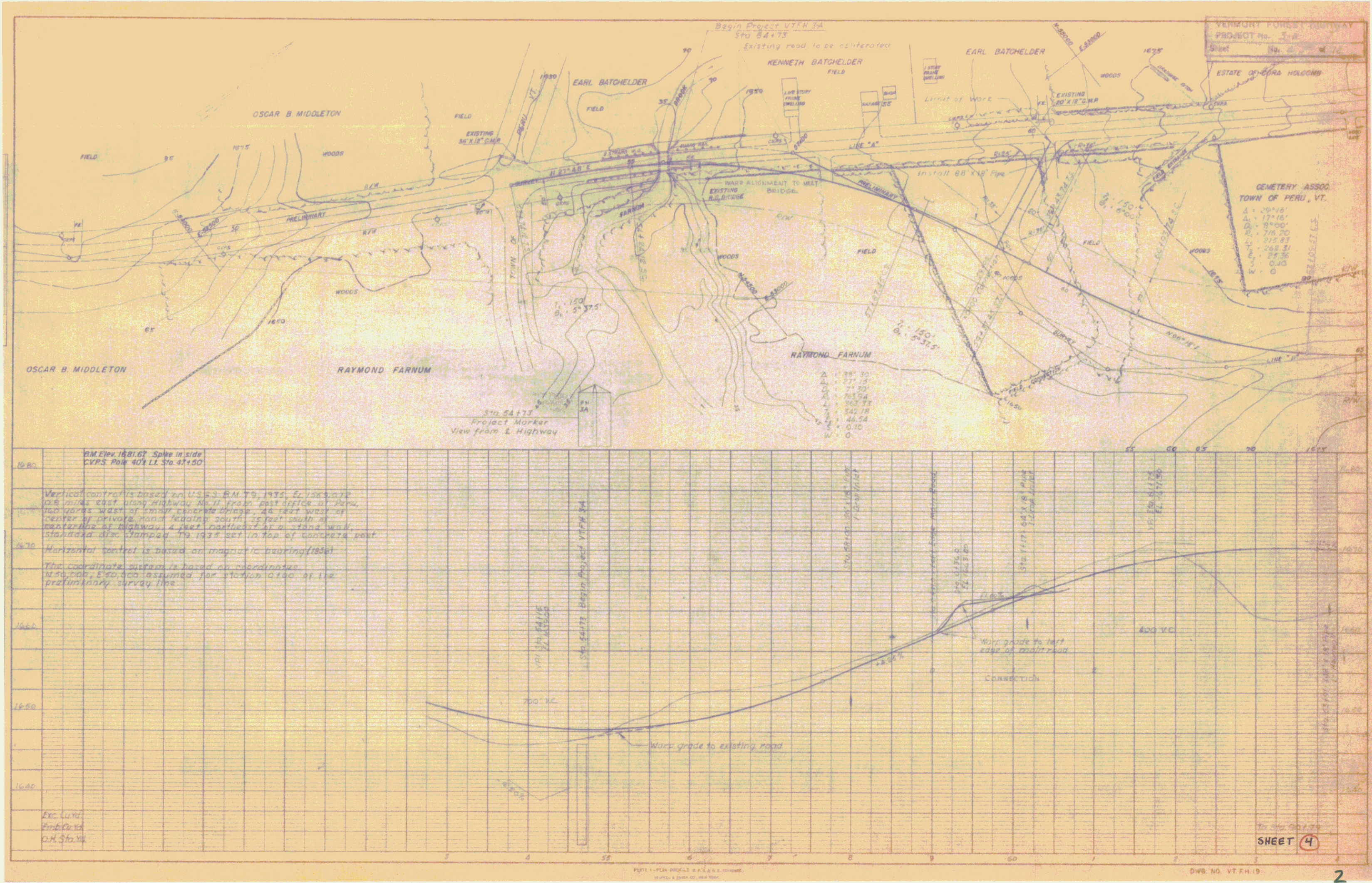

BM Elev 1681.67 Spike in side
CVPS Box 401 Lt Sta 41+50

Vertical control is based on U.S.S.S. BM 79, 1933, E. 1563.07
23.8 miles east along highway No. 71 from post office at New
Hampshire west of main center bridge. 48 feet west of
center of private road leading south 1/2 mile south of
center of highway 4 feet southeast of a stone wall
standard disc stamped 1933 set in top of concrete post

Horizontal control is based on magnetic bearing (1856)

The coordinate system is based on coordinates
N 70, 000, E 20, 000 assumed for station 0+00 of the
preliminary survey line

Dr. Lutz
Emb. G. A.
O.H. Sta. 44

For info 90479
SHEET 4



VERMONT FOREST HIGHWAY
 PROJECT NO. 3-A
 Sheet May 5 of 12

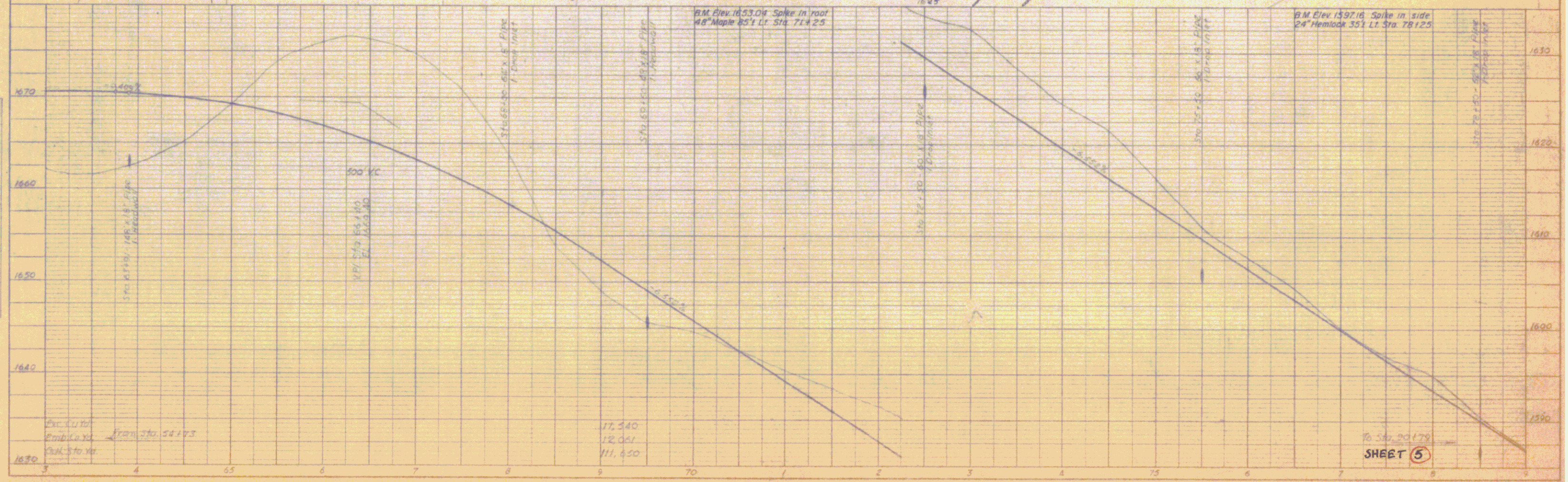
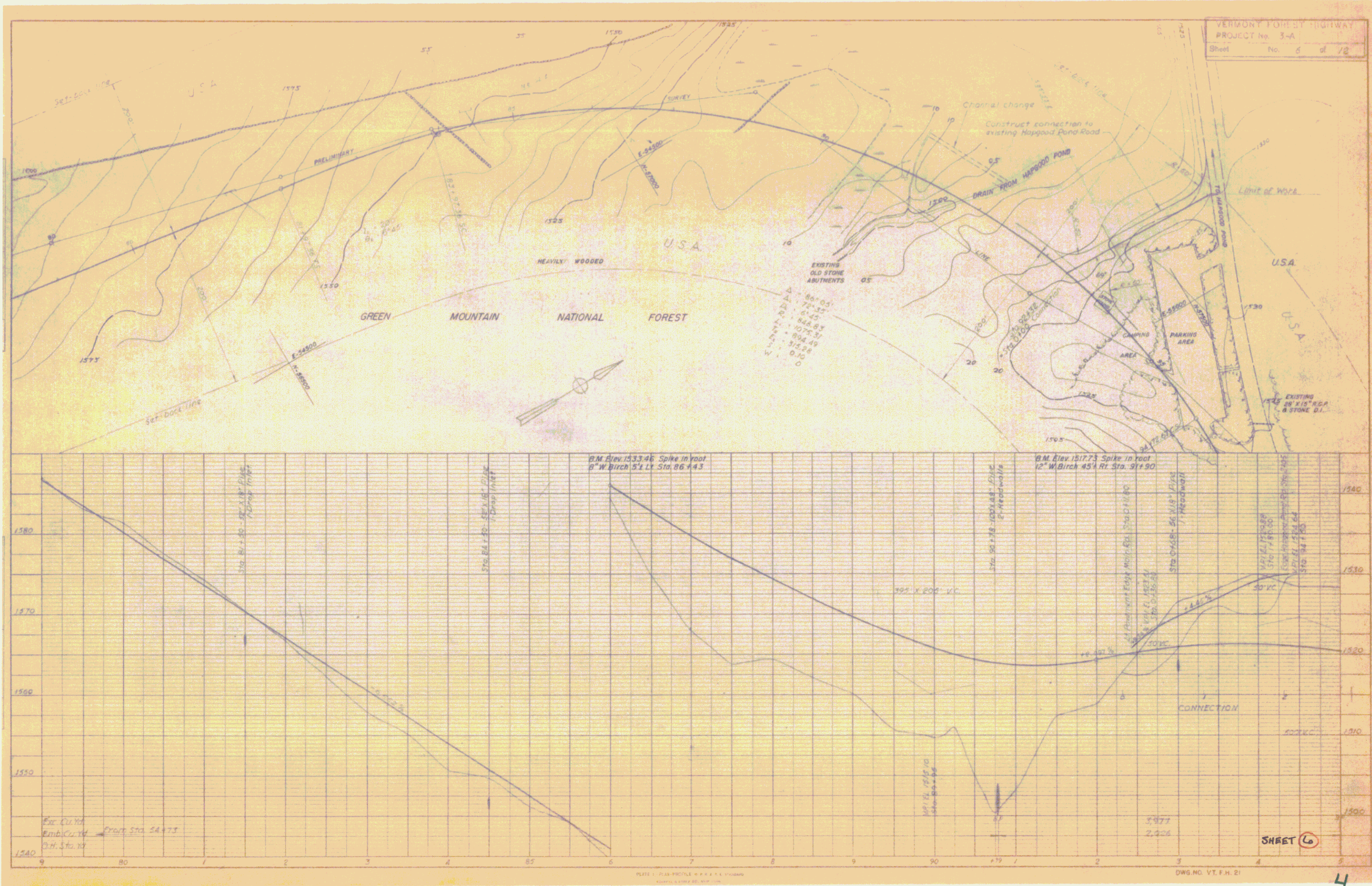
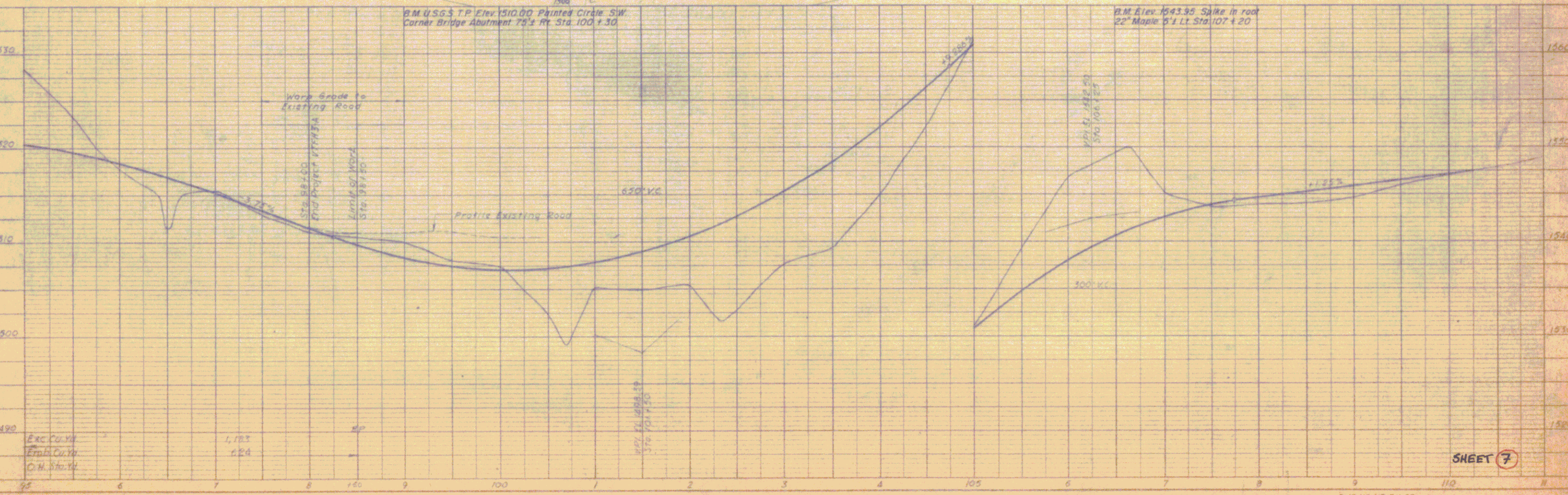

PLATE 1 PLAN PROFILE

DWG. NO. VT.F.H. 20

SHEET 5





Exc. Co. No. 1,193
 Emp. Co. No. 624
 O.H. Sta. No. 14

SHEET 7