

NOTE: PROPERTY SUBJECT TO A 50' WIDE RIGHT OF WAY OWNED BY IVER R. & MADELYN B. JOHNSON AND OTHERS.

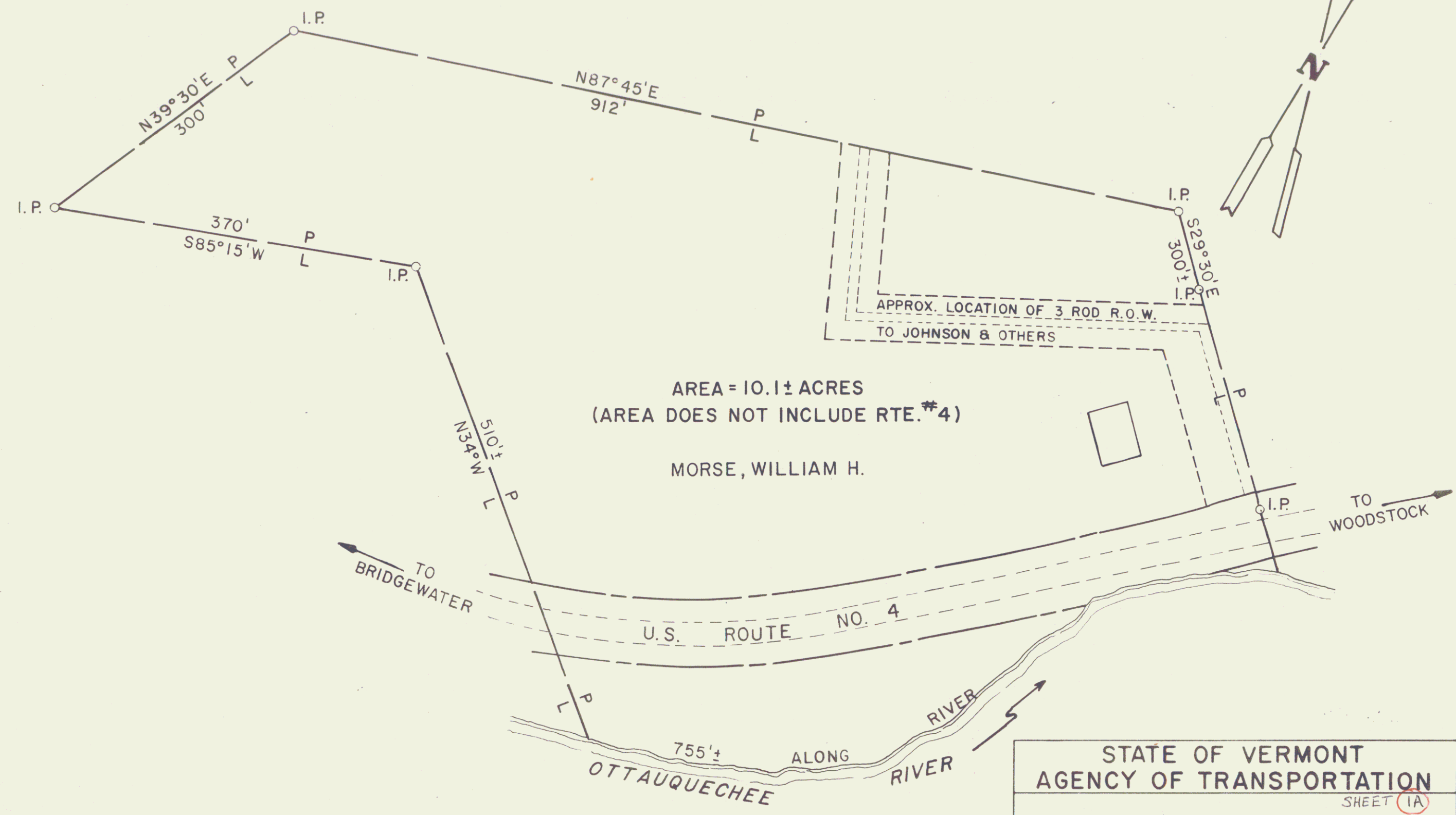

AREA = 10.1± ACRES  
(AREA DOES NOT INCLUDE RTE. #4)  
MORSE, WILLIAM H.



STATE OF VERMONT		
AGENCY OF TRANSPORTATION		
SHEET 1A		
TOWN OF WOODSTOCK		
APPROX. SCALE 1"=100'	DATE 10/31/78	DRAWN BY P.J. HARDIE

223